

Notre Dame De Paris - Le Temps Des Cathedrales

0.0"
1.1,00
Notre-Dame de Paris (Le temps des cathédrales)

♩ = 150,000000

Timpani

Drums

Guitar

Guitar

Bass

Corale

Organ

Goblin

♩ = 150,000000

Guitar

Gringoire

Goblin

6

Guitar

Gringoire

Goblin

8

Guitar

Gringoire

Goblin

11

Guitar

Guitar

Gringoire

Goblin

14

Drums

Guitar

Guitar

Gringoire

Goblin

15

Drums

Guitar

Guitar

Gringoire

Goblin

16

Drums

Guitar

Guitar

Gringoire

Goblin

18

Guitar

Guitar

Gringoire

Goblin

20

Drums

Guitar

Gringoire

Goblin

23

Drums

Percussion

Guitar

Guitar

Bass

Gringoire

24

Drums

Percussion

Guitar

Guitar

Bass

Gringoire

6

25

Percussion

Guitar

Guitar

Bass

Gringoire

27

Guitar

Guitar

Bass

Gringoire

29

Guitar

Guitar

Bass

Gringoire

31

Drums

Guitar

Guitar

Bass

Gringoire

32

Drums

Percussion

Guitar

Guitar

Bass

Organ

Gringoire

33

Drums

Percussion

Guitar

Guitar

Bass

Organ

Gringoire

6

34

Percussion

Guitar

Guitar

Bass

Organ

Gringoire

Detailed description of the musical score: The score is for measures 34 and 35. The Percussion part consists of two whole notes, one in each measure. The first Guitar part has a complex, fast-moving melody with many beamed notes and some accidentals (flats and naturals). The second Guitar part has a simpler melody with some accidentals. The Bass part has two whole notes, one in each measure. The Organ part has a whole rest in measure 34 and a chord in measure 35. The Gringoire part has a melodic line in measure 34 and a whole note in measure 35.

38

40

42

Guitar

Guitar

Gringoire

Goblin

44

Guitar

Guitar

Gringoire

Goblin

46

Guitar

Guitar

Gringoire

Goblin

48

Guitar

Guitar

Gringoire

Goblin

50

Guitar

Guitar

Gringoire

Goblin

52

Guitar

Guitar

Gringoire

Goblin

54

Guitar

Guitar

Gringoire

Goblin

56

Drums

Guitar

Gringoire

Goblin

59

Timpani

Drums

Percussion

Guitar

Guitar

Bass

Gringoire

Goblin

60

Timpani

Drums

Percussion

Guitar

Guitar

Bass

Gringoire

Goblin

6

61

Timpani

Percussion

Guitar

Guitar

Bass

Gringoire

Goblin

63

Timpani

Guitar

Guitar

Bass

Gringoire

Goblin

||

65

Timpani

Guitar

Guitar

Bass

Gringoire

Goblin

67

Drums

Guitar

Guitar

Bass

Gringoire

68

Timpani

Drums

Percussion

Guitar

Guitar

Bass

Organ

Gringoire

Goblin

69

Timpani

Drums

Percussion

Guitar

Guitar

Bass

Organ

Gringoire

Goblin

6

70

Timpani

Percussion

Guitar

Guitar

Bass

Organ

Gringoire

Goblin

72

Timpani

Guitar

Guitar

Bass

Organ

Gringoire

Goblin

73

Timpani

Drums

Guitar

Guitar

Bass

Organ

Gringoire

Goblin

74

Timpani

Drums

Guitar

Guitar

Bass

Organ

Gringoire

Goblin

75

Drums

Guitar

Organ

Gringoire

77

Drums

Gringoire

78

Timpani

Drums

Percussion

Guitar

Guitar

Overdrive

Bass

Gringoire

Goblin

79

Timpani

Drums

Percussion

Guitar

Guitar

Overdrive

Bass

Gringoire

Goblin

81

Timpani

Drums

Percussion

Guitar

Guitar

Overdrive

Bass

Gringoire

Goblin

83

Timpani

Drums

Guitar

Guitar

Overdrive

Bass

Gringoire

Goblin

85

Drums

6 6 6

Guitar

Guitar

Overdrive

Bass

Gringoire

87

Timpani

Drums

Purcussion

Guitar

Guitar

Overdrive

Bass

Organ

Gringoire

Goblin

90

Timpani

Drums

Percussion

Guitar

Guitar

Overdrive

Bass

Organ

Gringoire

Goblin

92

Timpani

Drums

Guitar

Guitar

Overdrive

Bass

Organ

Gringoire

Goblin

6 6 3 3

3

8

93

Timpani

Drums

Guitar

Guitar

Overdrive

Bass

Organ

Gringoire

Goblin

96

Timpani

Overdrive

Gringoire

3 3 3 6

97

Timpani

Drums

Overdrive

Gringoire

3 6 3 3 3 3

6 6 6

98

Timpani

Drums

Percussion

Guitar

Guitar

Overdrive

Bass

Corale

Gringoire

Goblin

99

Timpani

Drums

Percussion

Guitar

Guitar

Overdrive

Bass

Corale

Gringoire

Goblin

101

Timpani

Drums

Percussion

Guitar

Guitar

Overdrive

Bass

Corale

Gringoire

Goblin

103

Timpani

Drums

Guitar

Guitar

Overdrive

Bass

Corale

Gringoire

Goblin

Detailed description of the musical score: The score is for page 42, starting at measure 103. It features eight staves. The Timpani part has a bass clef and plays a half note G2 in measure 103, a dotted half note G2 in measure 104, and rests in measure 105. The Drums part uses a drum set icon and plays a steady eighth-note pattern with occasional 'x' marks. The first Guitar part has a treble clef and a key signature of one flat. It features a triplet of eighth notes in measure 103, followed by eighth notes, and another triplet in measure 104. The second Guitar part has a treble clef and plays eighth notes. The Overdrive part has a treble clef and plays a sustained chord in measure 104. The Bass part has a bass clef and plays a half note G2 in measure 103, a dotted half note G2 in measure 104, and rests in measure 105. The Corale and Gringoire parts have treble clefs and play eighth-note patterns with slurs. The Goblin part has a treble clef and a key signature of one flat, playing a sustained chord in measure 104.

105

107

Timpani

Drums

Percussion

Guitar

Guitar

Overdrive

Bass

Corale

Organ

Gringoire

Goblin

108

Timpani

Drums

Percussion

Guitar

Guitar

Overdrive

Bass

Corale

Organ

Gringoire

Goblin

110

Timpani

Drums

Percussion

Guitar

Guitar

Overdrive

Bass

Corale

Organ

Gringoire

Goblin

112

Drums

Guitar

Guitar

Overdrive

Bass

Corale

Organ

Gringoire

Goblin

113

Timpani

Drums

Guitar

Guitar

Overdrive

Bass

Corale

Organ

Gringoire

Goblin

114 ♩ = 130,000137 ♩ = 100,000000

♩ = 130,000137 ♩ = 100,000000

117

Timpani

Drums

Percussion

Guitar

Guitar

Overdrive

Bass

Corale

Organ

Gringoire

Goblin

6 6 3 3

6 6 6

$\text{♩} = 80,000000$
118

Timpani

Drums

Percussion

Overdrive

Corale

Organ

Gringoire

Goblin

$\text{♩} = 80,000000$

Detailed description of the musical score: The score is for percussion instruments. It consists of eight staves. The top staff is for Timpani, showing a rhythmic pattern of eighth notes with a triplet of three notes. The second staff is for Drums, showing a complex rhythmic pattern with sixteenth notes and rests, including a triplet of three notes. The third staff is for Percussion, showing a single eighth note. The fourth staff is for Overdrive, showing a single eighth note. The fifth staff is for Corale, showing a single eighth note. The sixth staff is for Organ, showing a single eighth note. The seventh staff is for Gringoire, showing a single eighth note. The eighth staff is for Goblin, showing a single eighth note. The tempo is marked as $\text{♩} = 80,000000$. The page number is 52.

2

Timpani

113

114 ♩ = 130,000137

♩ = 100,000000

117

118 ♩ = 80,000000

Notre Dame De Paris - Le Temps Des Cathedrales

Drums

♩ = 150,000000

13

15

17

5

23

25

6

32

34

24

59

60

Drums

67

6 6 6

68

6 6 6 6 6

70

3

6 6 6

74

6 6 6 6 6

76

6 6 6 6

78

6 6 6 6

79

82

86

6 6 6 6

87

6 6 6 6 6

Drums

88 **6**

91

95 **2**

98 **6 6 3**

100

104

107 **6 6 6 6**

108 **6**

111 $\text{♩} = 130,000137 \text{♩} = 100,000000$
2

4

Drums

117

♩ = 80,000000

118

Percussion

Notre Dame De Paris - Le Temps Des Cathedrales

♩ = 150,000000

22 5

33

23

63

5 6

80

5 7

98

5

110

♩ = 130,000137 ♩ = 100,000000 ♩ = 80,000000

3

♩ = 150,000000

3

2

6

10

13

16

18

19

2

47

50

52

54

57

61

63

66

69

71

V.S.

73 2

78

81

83

86

89

91

94

100

102

104

107

110

112

115

Notre Dame De Paris - Le Temps Des Cathedrales

Guitar

♩ = 150,000000

V.S.

51

55

61

65

69

73

79

83

87

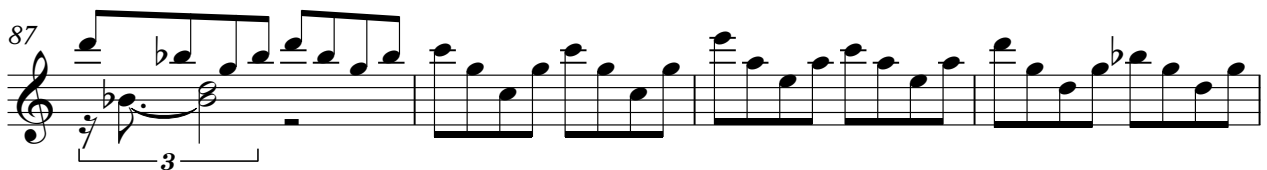

91

98

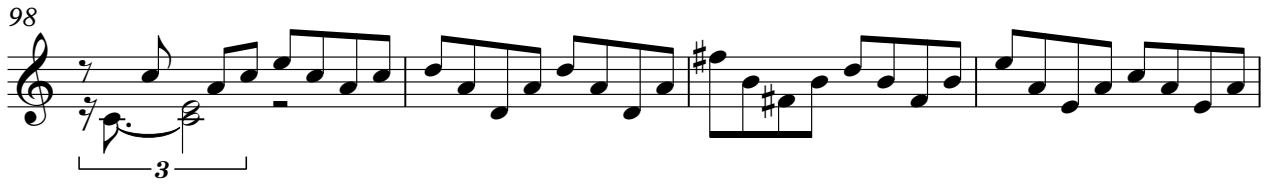

102

106

110

114

♩ = 130,000137 ♩ = 100,000000 ♩ = 80,000000

Overdrive

Notre Dame De Paris - Le Temps Des Cathedrales

♩ = 150,000000 **77**

82

91

100

109

114 ♩ = 130,000137 ♩ = 100,000000 ♩ = 80,000000

Notre Dame De Paris - Le Temps Des Cathedrales

Bass

♩ = 150,000000

29

38

65

74

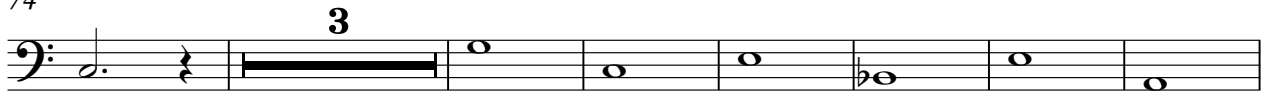

84

93

104

111

♩ = 130,000137

♩ = 100,000000

♩ = 80,000000

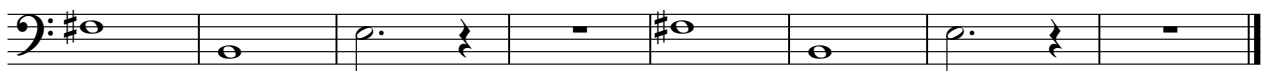

Notre Dame De Paris - Le Temps Des Cathedrales

Organ

♩ = 150,000000

31

31

37

28

28

28

70

11

11

11

87

87

95

12

12

12

112

♩ = 130,000137 ♩ = 100,000000 ♩ = 80,000000

112

Notre Dame De Paris - Le Temps Des Cathedrales

Gringoire

♩ = 150,000000

3

7

12

16

21

27

33

39

44

48

V.S.

52

57

63

69

75

81

87

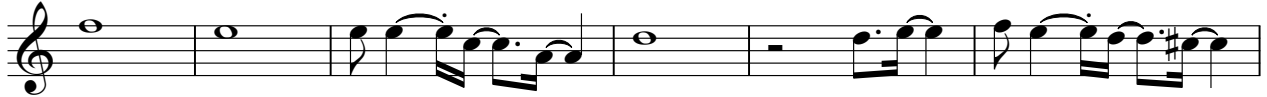

93

100

105

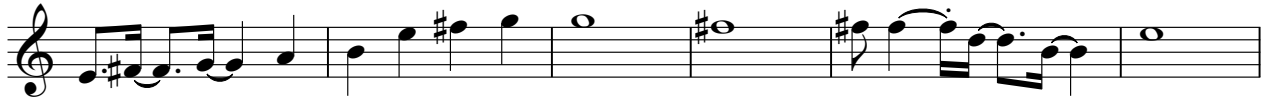

Gringoire

3

111

♩ = 130,000137

115 ♩ = 100,000000

♩ = 80,000000

Notre Dame De Paris - Le Temps Des Cathedrales

Goblin

♩ = 150,000000

8

16 **17**

39

46

55 **2**

64 **2**

73 **3**

83 **2**

90 **4**

