

Nougaro Claude - Boude Pas(Takefive)

♩ = 180,001801

Tenor sax

Trumpett

Drums

Jazz gtr

Acoubass

Fingbass

Piano1

2

3

Drums

Jazz gtr

Acoubass

Fingbass

Piano1

4

Drums

Jazz gtr

Acoubass

Fingbass

Piano1

5

6

7

Tenor sax

Drums

Jazz gtr

Acoubass

Fingbass

Piano1

8

Tenor sax

Drums

Jazz gtr

Acoubass

Fingbass

Piano1

9

Tenor sax

Drums

Jazz gtr

Acoubass

Fingbass

Piano1

10

Tenor sax

Drums

Jazz gtr

Acoubass

Fingbass

Piano1

11

12

13

Tenor sax
Drums
Jazz gtr
Acoubass
Fingbass
Piano1

14

Tenor sax
Drums
Jazz gtr
Acoubass
Fingbass
Piano1

16

Tenor sax

Drums

Jazz gtr

Acoubass

Fingbass

Piano1

17

Tenor sax

Drums

Jazz gtr

Acoubass

Fingbass

Piano1

19

Tenor sax

Drums

Jazz gtr

Acoubass

Fingbass

Piano1

20

Tenor sax

Drums

Jazz gtr

Acoubass

Fingbass

Piano1

21

Tenor sax
Drums
Jazz gtr
Acoubass
Fingbass
Piano1

22

Tenor sax
Drums
Jazz gtr
Acoubass
Fingbass
Piano1

23

Tenor sax
Drums
Jazz gtr
Acoubass
Fingbass
Piano1

24

Tenor sax
Drums
Jazz gtr
Acoubass
Fingbass
Piano1

25

Tenor sax
Drums
Jazz gtr
Acoubass
Fingbass
Piano1

26

Tenor sax
Drums
Jazz gtr
Acoubass
Fingbass
Piano1

27

Tenor sax

Drums

Jazz gtr

Acoubass

Fingbass

Piano1

28

Tenor sax

Drums

Jazz gtr

Acoubass

Fingbass

Piano1

29

Tenor sax

Drums

Jazz gtr

Acoubass

Fingbass

Piano1

30

Trumpett

Drums

Jazz gtr

Acoubass

Fingbass

Piano1

31

Trumpett

Drums

Jazz gtr

Acoubass

Fingbass

Piano1

32

Trumpett

Drums

Jazz gtr

Acoubass

Fingbass

Piano1

33

Trumpett

Drums

Jazz gtr

Acoubass

Fingbass

Piano1

34

Trumpett

Drums

Jazz gtr

Acoubass

Fingbass

Piano1

35

Trumpett
Drums
Jazz gtr
Acoubass
Fingbass
Piano1

36

Trumpett
Drums
Jazz gtr
Acoubass
Fingbass
Piano1

38

Trumpett

Drums

Jazz gtr

Acoubass

Fingbass

Piano1

39

Trumpett

Drums

Jazz gtr

Acoubass

Fingbass

Piano1

40

Trumpett

Drums

Jazz gtr

Acoubass

Fingbass

Piano1

41

Trumpett

Drums

Jazz gtr

Acoubass

Fingbass

Piano1

42

Trumpett

Drums

Jazz gtr

Acoubass

Fingbass

Piano1

43

Trumpett

Drums

Jazz gtr

Acoubass

Fingbass

Piano1

44

Trumpett

Drums

Jazz gtr

Acoubass

Fingbass

Piano1

45

Trumpett

Drums

Jazz gtr

Acoubass

Fingbass

Piano1

46

Trumpett

Drums

Jazz gtr

Acoubass

Fingbass

Piano1

48

Trumpett

Drums

Acoubass

Fingbass

Piano1

49

Trumpett

Drums

Acoubass

Fingbass

Piano1

50

Trumpett

Drums

Jazz gtr

Acoubass

Fingbass

Piano1

51

Trumpett

Drums

Jazz gtr

Acoubass

Fingbass

Piano1

52

Trumpett

Drums

Jazz gtr

Acoubass

Fingbass

Piano1

53

Trumpett

Drums

Jazz gtr

Acoubass

Fingbass

Piano1

55

Trumpett

Drums

Jazz gtr

Acoubass

Fingbass

Piano1

57

Drums

Jazz gtr

Acoubass

Fingbass

Piano1

59

Drums

Jazz gtr

Acoubass

Fingbass

Piano1

60

Drums

Jazz gtr

Acoubass

Fingbass

Piano1

61

Drums

Jazz gtr

Acoubass

Fingbass

Piano1

28

62

Drums

Jazz gtr

Acoubass

Fingbass

Piano1

63

Drums

Jazz gtr

Acoubass

Fingbass

Piano1

64 29

Drums

Jazz gtr

Acoubass

Fingbass

Piano1

65

Drums

Jazz gtr

Acoubass

Fingbass

Piano1

30

66

Drums

Jazz gtr

Acoubass

Fingbass

Piano1

67

Drums

Jazz gtr

Acoubass

Fingbass

Piano1

68

Drums

Jazz gtr

Acoubass

Fingbass

Piano1

69

Drums

Jazz gtr

Acoubass

Fingbass

Piano1

32

70

Drums

Jazz gtr

Acoubass

Fingbass

Piano1

71

Drums

Jazz gtr

Acoubass

Fingbass

Piano1

72 33

Drums

Jazz gtr

Acoubass

Fingbass

Piano1

73

Drums

Jazz gtr

Acoubass

Fingbass

Piano1

75

Drums

Jazz gtr

Acoubass

Fingbass

Piano1

76

Drums

Jazz gtr

Acoubass

Fingbass

Piano1

77

Drums

Jazz gtr

Acoubass

Fingbass

Piano1

78

Drums

Jazz gtr

Acoubass

Fingbass

Piano1

36

79

Drums

Acoubass

Fingbass

Piano1

80

Drums

Acoubass

Fingbass

Piano1

81

82

84

Tenor sax

Drums

Jazz gtr

Acoubass

Fingbass

Piano1

86

Tenor sax

Drums

Jazz gtr

Acoubass

Fingbass

Piano1

88

Tenor sax

Drums

Jazz gtr

Acoubass

Fingbass

Piano1

90

Tenor sax

Drums

Jazz gtr

Acoubass

Fingbass

Piano1

92

Tenor sax
Drums
Jazz gtr
Acoubass
Fingbass
Piano1

94

Tenor sax
Drums
Jazz gtr
Acoubass
Fingbass
Piano1

95

Tenor sax

Drums

Jazz gtr

Acoubass

Fingbass

Piano1

3

96

Tenor sax

Drums

Jazz gtr

Acoubass

Fingbass

Piano1

3

97

Tenor sax

Drums

Jazz gtr

Acoubass

Fingbass

Piano1

98

Tenor sax

Drums

Jazz gtr

Acoubass

Fingbass

Piano1

100

Tenor sax

Drums

Jazz gtr

Acoubass

Fingbass

Piano1

102

Tenor sax

Drums

Jazz gtr

Acoubass

Fingbass

Piano1

104

Tenor sax
Drums
Jazz gtr
Acoubass
Fingbass
Piano1

106

Tenor sax
Drums
Jazz gtr
Acoubass
Fingbass
Piano1

108

Tenor sax
Drums
Jazz gtr
Acoubass
Fingbass
Piano1

110

Tenor sax
Drums
Jazz gtr
Acoubass
Fingbass
Piano1

112

Tenor sax

Drums

Jazz gtr

Acoubass

Fingbass

Piano1

114

Tenor sax

Drums

Jazz gtr

Acoubass

Fingbass

Piano1

116

Tenor sax
Drums
Jazz gtr
Acoubass
Fingbass
Piano1

118

Drums
Jazz gtr
Acoubass
Fingbass
Piano1

119

Tenor sax

Drums

Jazz gtr

Acoubass

Fingbass

Piano1

Nougaro Claude - Boude Pas(Takefive)

Tenor sax

♩ = 180,001801

3

7

10

12

15

18

20

23

27

51

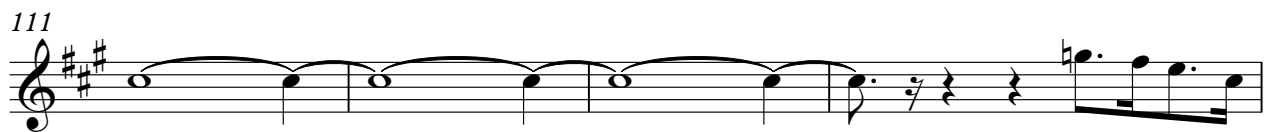
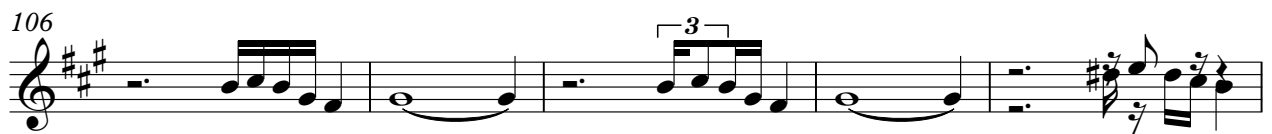
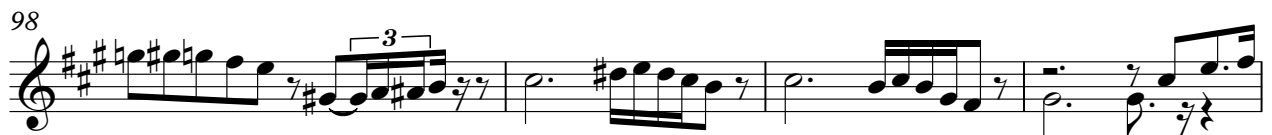
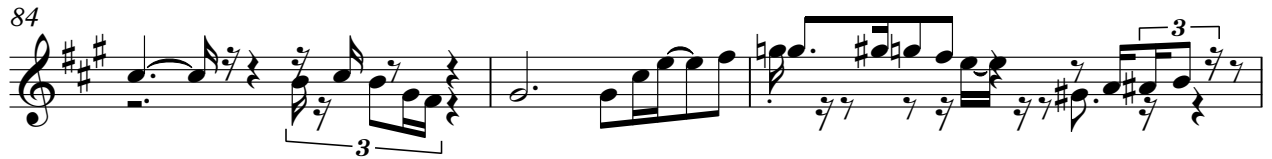

Tenor sax

3

115

Nougaro Claude - Boude Pas(Takefive)

Trumpett

♩ = 180,001801

28

32

35

38

41

44

47

50

52

55

64

Nougaro Claude - Boude Pas(Takefive)

Drums

♩ = 180,001801

5

8

11

14

17

20

23

26

29

V.S.

2

Drums

Drums

3

V.S.

Drums

Nougaro Claude - Boude Pas(Takefive)

Jazz gtr

♩ = 180,001801

5

8

11

14

17

19

22

25

28

6 6

V.S.

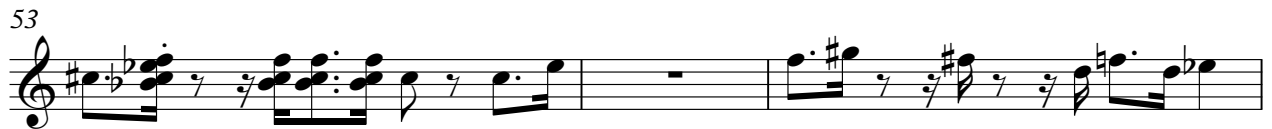
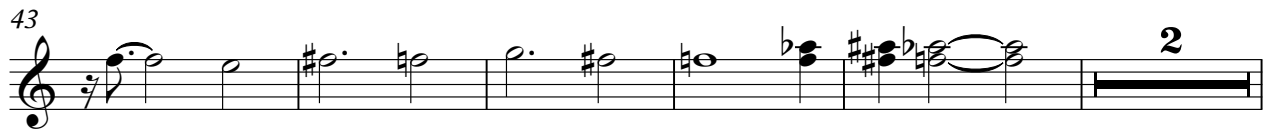

67

70

72

75

77

82

86

89

92

95

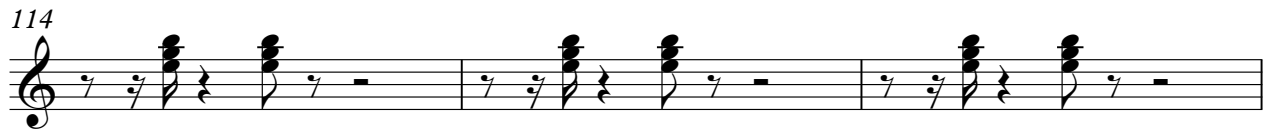

Nougaro Claude - Boude Pas(Takefive)

Acoubass

♩ = 180,001801

V.S.

43

48

52

56

60

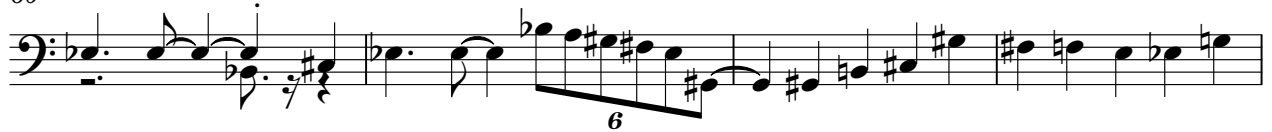

64

68

73

77

82

Fingbass

Nougaro Claude - Boude Pas(Takefive)

♩ = 180,001801

4

7

10

13

16

19

21

24

27

V.S.

30

33

36

39

42

45

47

50

53

56

59

62

65

68

71

74

77

80

83

86

V.S.

89

92

95

98

101

104

107

110

113

116

118

Nougaro Claude - Boude Pas(Takefive)

Piano1

♩ = 180,001801

4
6
8
10
12
15
19
22
24

V.S.

V.S.

V.S.

119
