

Nuance - Vivre dans la nuit

♩ = 128,000000

Standard Set

Overdrive Gt.

Overdrive Gt.

Acoustic Bs.

Fretless Bs.

E.Piano 1

♩ = 128,000000

E.Piano 1

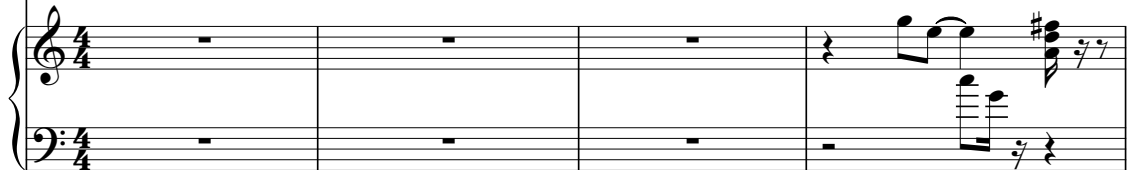

Strings

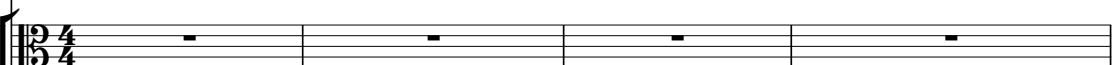

Strings

Standard Set

Acoustic Bs.

Fretless Bs.

E.Piano 1

E.Piano 1

Strings

Standard Set

Acoustic Bs.

Fretless Bs.

E.Piano 1

E.Piano 1

Strings

13

Acoustic Bs.

Fretless Bs.

E.Piano 1

Strings

17

Acoustic Bs.

Fretless Bs.

E.Piano 1

Strings

21

Acoustic Bs.

Fretless Bs.

E.Piano 1

Strings

Standard Set

Acoustic Bs.

Fretless Bs.

E.Piano 1

Strings

29

Standard Set

Acoustic Bs.

Fretless Bs.

E.Piano 1

Strings

Strings

32

Standard Set

Acoustic Bs.

Fretless Bs.

E.Piano 1

Strings

Strings

35

Standard Set

Acoustic Bs.

Fretless Bs.

E.Piano 1

Strings

Strings

Standard Set

Acoustic Bs.

Fretless Bs.

E.Piano 1

Strings

Strings

Standard Set

Acoustic Bs.

Fretless Bs.

E.Piano 1

Strings

Strings

45

Standard Set

Acoustic Bs.

Fretless Bs.

E.Piano 1

Strings

Strings

49

Standard Set

Acoustic Bs.

Fretless Bs.

E.Piano 1

Strings

Strings

Standard Set

Acoustic Bs.

Fretless Bs.

E.Piano 1

Strings

Strings

Standard Set

Acoustic Bs.

Fretless Bs.

E.Piano 1

Strings

Strings

59

Standard Set

Overdrive Gt.

Acoustic Bs.

Fretless Bs.

E.Piano 1

Strings

Strings

62

Standard Set

Overdrive Gt.

Acoustic Bs.

Fretless Bs.

E.Piano 1

Strings

Strings

65

Standard Set

Overdrive Gt.

Acoustic Bs.

Fretless Bs.

E.Piano 1

Strings

Strings

68

Standard Set

Overdrive Gt.

Acoustic Bs.

Fretless Bs.

E.Piano 1

Strings

Strings

71

Standard Set

Acoustic Bs.

Fretless Bs.

E.Piano 1

Strings

Strings

75

Standard Set

Overdrive Gt.

Acoustic Bs.

Fretless Bs.

E.Piano 1

Strings

Strings

Standard Set

Overdrive Gt.

Acoustic Bs.

Fretless Bs.

E.Piano 1

Strings

Strings

Standard Set

Overdrive Gt.

Acoustic Bs.

Fretless Bs.

E.Piano 1

Strings

Strings

84

Standard Set

Overdrive Gt.

Acoustic Bs.

Fretless Bs.

E.Piano 1

Strings

Strings

87

Standard Set

Overdrive Gt.

Acoustic Bs.

Fretless Bs.

E.Piano 1

Strings

Strings

Standard Set

Overdrive Gt.

Acoustic Bs.

Fretless Bs.

E.Piano 1

Strings

Strings

93

Standard Set

Overdrive Gt.

Overdrive Gt.

Acoustic Bs.

Fretless Bs.

E.Piano 1

Strings

Strings

96

Standard Set

Overdrive Gt.

Acoustic Bs.

Fretless Bs.

E.Piano 1

Strings

Strings

99

Standard Set

Overdrive Gt.

Acoustic Bs.

Fretless Bs.

E.Piano 1

Strings

Strings

102

Standard Set

Acoustic Bs.

Fretless Bs.

E.Piano 1

Strings

Strings

106

Standard Set

Overdrive Gt.

Acoustic Bs.

Fretless Bs.

E.Piano 1

Strings

Strings

109

Standard Set

Overdrive Gt.

Acoustic Bs.

Fretless Bs.

E.Piano 1

Strings

Strings

112

Standard Set

Overdrive Gt.

Acoustic Bs.

Fretless Bs.

E.Piano 1

Strings

Strings

115

Standard Set

Overdrive Gt.

Acoustic Bs.

Fretless Bs.

E.Piano 1

Strings

Strings

117

Standard Set

Overdrive Gt.

Acoustic Bs.

Fretless Bs.

E.Piano 1

Strings

Strings

Nuance - Vivre dans la nuit

Standard Set

♩ = 128,000000

V.S.

Overdrive Gt.

Nuance - Vivre dans la nuit

♩ = 128,000000

75

78

83

86

91

13

108

112

115

Overdrive Gt.

Nuance - Vivre dans la nuit

♩ = 128,000000

60

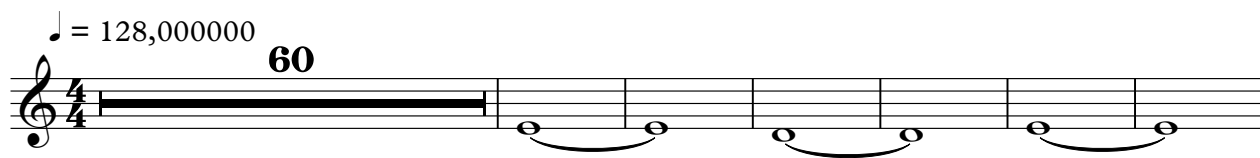

67

24

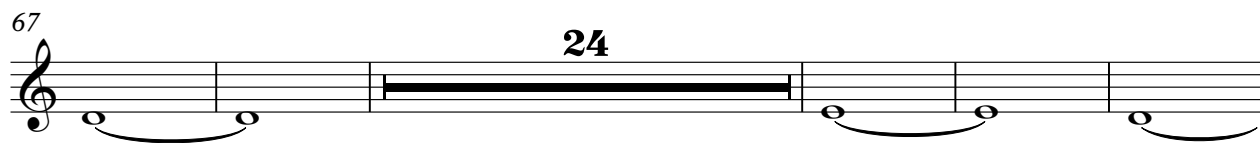

96

18

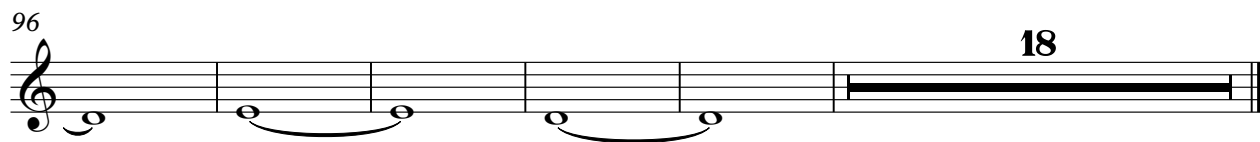

Nuance - Vivre dans la nuit

Acoustic Bs.

♩ = 128,000000

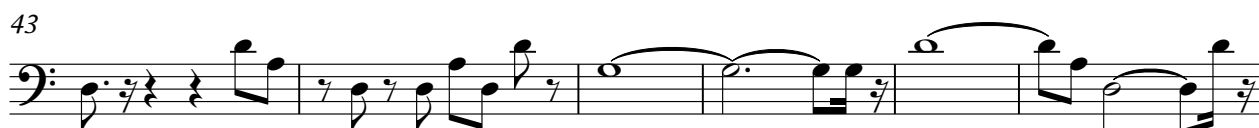
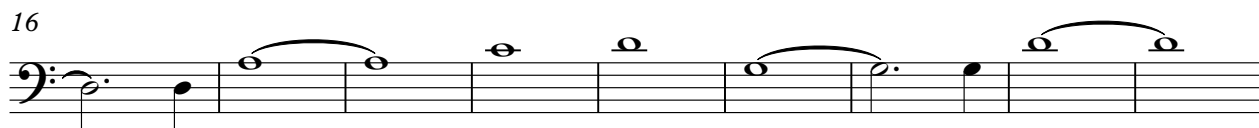
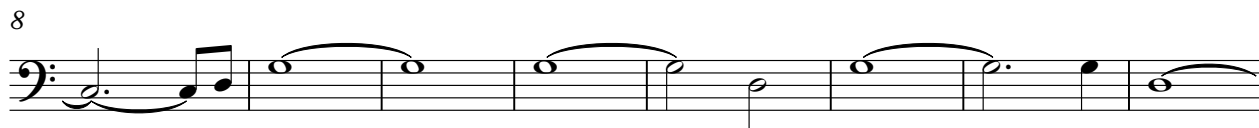

V.S.

68

74

79

84

89

95

100

106

111

115

68

74

79

84

89

95

100

106

111

115

E.Piano 1

Nuance - Vivre dans la nuit

♩ = 128,000000

V.S.

E.Piano 1

25

29

33

36

40

44

48

52

56

60

64

67

71

75

79

83

86

90

94

98

102

106

109

113

6

E.Piano 1

116

E.Piano 1

Nuance - Vivre dans la nuit

♩ = 128,000000

2 2 3

9

108 108

Nuance - Vivre dans la nuit

Strings

♩ = 128,000000
4

12

19

25

31

40

47

54

60

69

V.S.

2

Strings

76

83

89

94

102

109

115

Nuance - Vivre dans la nuit

Strings

♩ = 128,000000

24

30

36

43

50

56

62

68

74

81

V.S.

2

Strings

88

94

100

106

113
