

Nuovi Angeli - Anna Da Dimenticare

♩ = 83,950134
DRUMS

MELODY

AC GUITAR

DIST GUITAR

BASS

ANNADADIM

CORI 1

AC PIANO

PIANO BASS

PAD

♩ = 83,950134
CORI 2

7

DRUMS

MELODY

AC GUITAR

ANNADADIM

AC PIANO

PIANO BASS

10

DRUMS

MELODY

AC GUITAR

ANNADADIM

AC PIANO

PIANO BASS

13

DRUMS

MELODY

AC GUITAR

ANNADADIM

AC PIANO

PIANO BASS

16

DRUMS

MELODY

AC GUITAR

ANNADADIM

AC PIANO

PIANO BASS

19 3

DRUMS

MELODY

AC GUITAR

ANNADADIM

CORI

AC PIANO

PIANO BASS

PAD

22

DRUMS

MELODY

AC GUITAR

ANNADADIM

CORI

AC PIANO

PIANO BASS

PAD

25

DRUMS

MELODY

AC GUITAR

ANNADADIM

CORI

AC PIANO

PIANOBASS

PAD

28

DRUMS

MELODY

AC GUITAR

ANNADADIM

CORI

AC PIANO

PIANOBASS

PAD

♩ = 83,950134 ♩ = 175,752075 ♩ = 175,752075

31

DRUMS

MELODY

AC GUITAR

DIST GUIT

ANNADADIM

CORI

AC PIANO

PIANO BASS

PAD

♩ = 83,950134

35

DRUMS

MELODY

AC GUITAR

DIST GUIT

ANNADADIM

AC PIANO

PIANO BASS

PAD

39

DRUMS

MELODY

AC GUITAR

DIST GUIT

ANNADADIM

AC PIANO

PIANO BASS

PAD

43

DRUMS

MELODY

AC GUITAR

DIST GUIT

ANNADADIM

CORI

AC PIANO

PIANO BASS

PAD

46

DRUMS

MELODY

AC GUITAR

ANNADADIM

CORI

AC PIANO

PIANO BASS

PAD

49

DRUMS

MELODY

AC GUITAR

ANNADADIM

CORI

AC PIANO

PIANO BASS

PAD

52 $\text{♩} = 83,950134$

DRUMS

MELODY

AC GUITAR

ANNADADIM

CORI

AC PIANO

PIANO BASS

PAD

55 $\text{♩} = 175,752075$

DRUMS

MELODY

AC GUITAR

DIST GUIT

ANNADADIM

CORI

AC PIANO

PIANO BASS

PAD

60 $\text{♩} = 175,752075$ $\text{♩} = 83,950134$ 9

DRUMS

AC GUITAR

DIST GUIT

ANNADADIM

AC PIANO

PIANO BASS

PAD

64

DRUMS

AC GUITAR

DIST GUIT

ANNADADIM

AC PIANO

PIANO BASS

PAD

67

DRUMS

AC GUITAR

DIST GUIT

ANNADADIM

AC PIANO

PIANOBASS

PAD

70

DRUMS

AC GUITAR

DIST GUIT

ANNADADIM

CORI

AC PIANO

PIANOBASS

PAD

CORI 2

73

DRUMS

AC GUITAR

ANNADADIM

CORI

AC PIANO

PIANO BASS

PAD

CORI 2

76

DRUMS

AC GUITAR

ANNADADIM

CORI

AC PIANO

PIANO BASS

PAD

CORI 2

78

DRUMS

MELODY

AC GUITAR

DIST GUIT

ANNADADIM

CORI

AC PIANO

PIANO BASS

PAD

CORI 2

Nuovi Angeli - Anna Da Dimenticare

DRUMS

♩ = 83,950134
DRUMS
6

10

14

18

21

24

27

♩ = 83,950134 ♩ = 175,752075 ♩ = 175,752075

31

♩ = 83,950134

36

39

V.S.

DRUMS

42

45

49

♩ = 83,950134 ♩ = 175,752075

53

♩ = 175,752075 ♩ = 83,950134

59

64

67

70

74

77

Nuovi Angeli - Anna Da Dimenticare

MELODY

♩ = 83,950134

MELODY

8

11

15

18

22

26

29

31 ♩ = 83,950134

♩ = 175,752075

♩ = 175,752075

2

MELODY

36 ♪ = 83,950134

40

44

48

51

♪ = 83,950134

55

♪ = 175,752075

♪ = 175,752075 ♪ = 83,950134

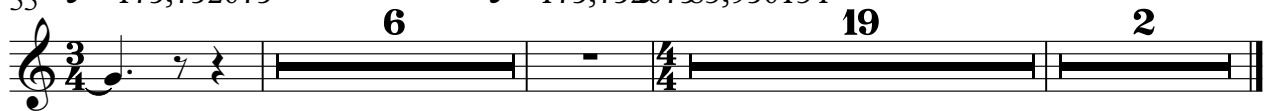

2
48

AC GUITAR

50

52

♩ = 83,950134

55 ♩ = 175,752075

60

♩ = 175,752075

63 ♩ = 83,950134

65

68

71

74

T	0	0	0	2	0	0	3	2	0	3	3					
A	4	4	4	4	4	5	5	0	0	0	0	5	2	2	2	4
B	5	5	5	7	7	5	5	5	5	5	5	5	5	5	5	5

T	0	2	0	0	0	0	2	2	2		
A	4	4	4	4	7	7	2	0	=====		
B	5	5	5	5	5	5	5	5	=====		

ANNADADIM

Nuovi Angeli - Anna Da Dimenticare

♩ = 83,950134

BASS
6

10

13

16

20

23

26

29

♩ = 83,950134

♩ = 175,752075

♩ = 175,7520

35

♩ = 83,950134

40

V.S.

44

47

50

54 ♩ = 83,950134

♩ = 175,752075

♩ = 175,752075

63 ♩ = 83,950134

68

72

75

78

Nuovi Angeli - Anna Da Dimenticare

CORI

♩ = 83,950134

CORI 1
20

28

♩ = 83,950134 ♩ = 175,752075 ♩ = 175,752075 ♩ = 83,950134

2 8

44

53

♩ = 83,950134 ♩ = 175,752075 ♩ = 175,752075 ♩ = 83,950134

5 8

71

76

2 2

AC PIANO

Nuovi Angeli - Anna Da Dimenticare

♩ = 83,950134
AC PIANO

V.S.

21

23

25

27

29

31 ♩ = 83,950134

♩ = 175,752075

♩ = 175,752075

35

♩ = 83,950134

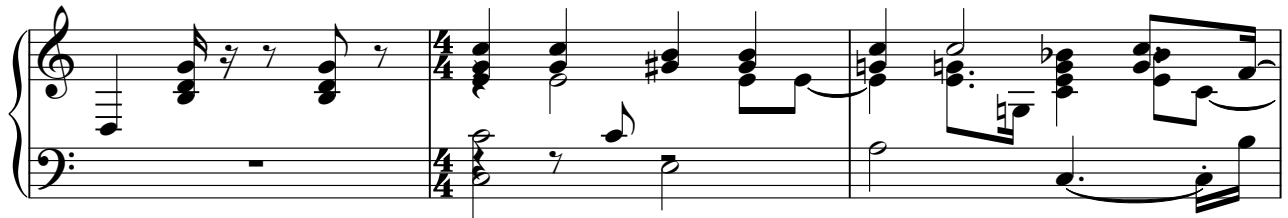

38

41

44

46

48

50

52

54 ♩ = 83,950134 ♩ = 175,752075

58 ♩ = 175,752075

63 ♩ = 83,950134

V.S.

65

67

69

71

73

75

77

79

Nuovi Angeli - Anna Da Dimenticare

PIANOBASS

♩ = 83,950134

PIANOBASS

6

9

12

15

18

21

24

27

30

♩ = 83,950134

♩ = 175,752075

♩ = 175,752075

V.S.

36 ♩ = 83,950134

41

45

48

51

♩ = 83,950134

55 ♩ = 175,752075

♩ = 175,752075 ♩ = 83,950134

64

69

73

76

78

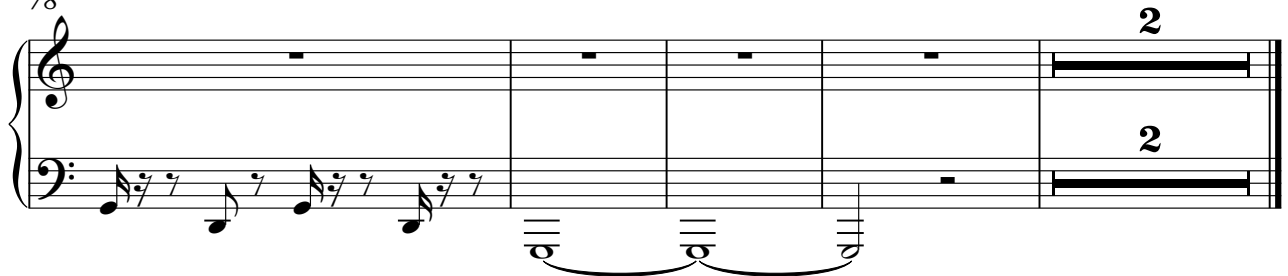

Nuovi Angeli - Anna Da Dimenticare

PAD

♩ = 83,950134
PAD 20

26 ♩ = 83,950134 ♩ = 175,752075

34 ♩ = 175,752075 ♩ = 83,950134

40

47

54 ♩ = 83,950134 ♩ = 175,752075

62 ♩ = 175,752075 ♩ = 83,950134

69

75

79

2

