

O M C - How Bizarre 1

♩ = 125,000000

Baroque Trumpet

Percussion

Jazz Guitar

Jazz Guitar

Kora

Fretless Electric Bass

Alto

Alto

Alto

Alto

Percussive Organ

Percussive Organ

Percussive Organ

♩ = 125,000000

Bandoneon

Solo

HOWBIZAR

4

Perc.

J. Gtr.

J. Gtr.

Kora

E. Bass

6

Perc.

J. Gtr.

J. Gtr.

Kora

E. Bass

8

10

12

14

15

Bar. Tpt.

Perc.

J. Gtr.

Kora

E. Bass

Perc. Organ

17

Bar. Tpt.

Perc.

J. Gtr.

Kora

E. Bass

Perc. Organ

19

Perc.

J. Gtr.

Kora

E. Bass

Perc. Organ

21

Perc.

J. Gtr.

Kora

E. Bass

Perc. Organ

23

25

27

29

30

Bar. Tpt.

Perc.

J. Gtr.

Kora

E. Bass

Perc. Organ

31

Bar. Tpt.

Perc.

J. Gtr.

Kora

E. Bass

Perc. Organ

33

Bar. Tpt.

J. Gtr.

Kora

Perc. Organ

35

Perc.

J. Gtr.

J. Gtr.

Kora

E. Bass

Perc. Organ

37

41

43

45

49

51

53

54

Bar. Tpt.

Perc.

J. Gtr.

Kora

E. Bass

Perc. Organ

55

Bar. Tpt.

Perc.

J. Gtr.

Kora

E. Bass

Perc. Organ

57

Bar. Tpt.

Perc.

J. Gtr.

Kora

E. Bass

Perc. Organ

59

Perc.

J. Gtr.

Kora

E. Bass

Perc. Organ

3

61

62

63

Bar. Tpt.

Perc.

J. Gtr.

Kora

E. Bass

Perc. Organ

65

Bar. Tpt.

Perc.

J. Gtr.

Kora

E. Bass

Perc. Organ

67

71

Perc. J. Gtr. Kora E. Bass A. A. A. A. Perc. Organ Solo

75

81

83

84

Bar. Tpt.

Perc.

J. Gtr.

Kora

E. Bass

Band.

85

Bar. Tpt.

Perc.

J. Gtr.

Kora

E. Bass

Band.

87

Bar. Tpt.

Perc.

J. Gtr.

Kora

E. Bass

Band.

89

Bar. Tpt.

Perc.

J. Gtr.

Kora

E. Bass

Band.

91

Bar. Tpt.

Perc.

J. Gtr.

Kora

E. Bass

Band.

93

Perc.

J. Gtr.

Kora

E. Bass

Band.

94

Perc. J. Gtr. Kora E. Bass Band.

95

Perc. J. Gtr. Kora E. Bass Band.

101

103

105

109

111

113

117

Bar. Tpt.

Perc.

J. Gtr.

J. Gtr.

Kora

E. Bass

A.

A.

A.

A.

Perc. Organ

Perc. Organ

Perc. Organ

Band.

Solo

Baroque Trumpet

O M C - How Bizarre 1

$\text{♩} = 125,000,000$

13

18

34

58

66

86

90

26

O M C - How Bizarre 1

Percussion

♩ = 125,000000

2

V.S.

Percussion

23

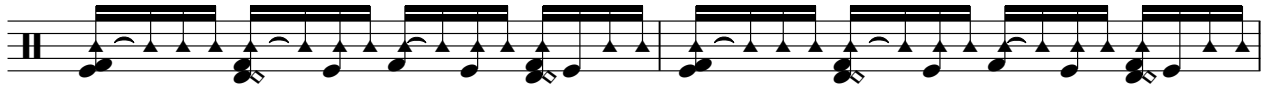

25

27

29

31

35

37

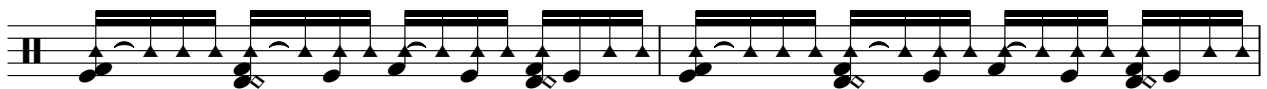

39

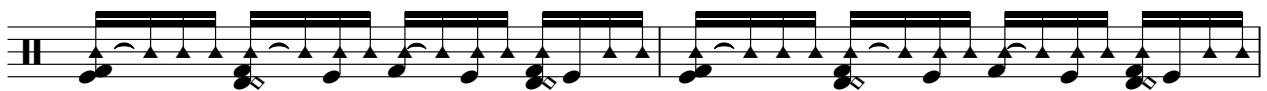

41

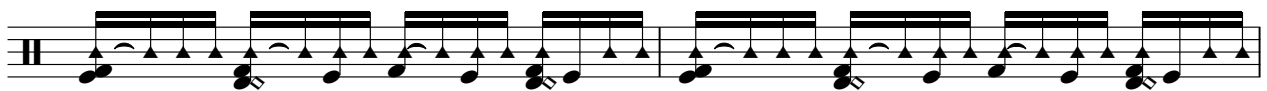

43

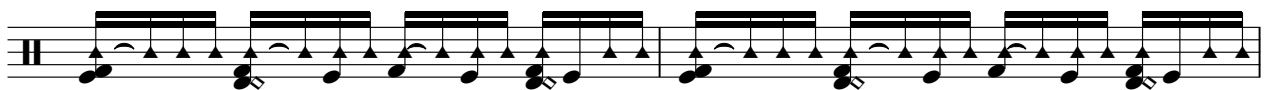

45

47

49

51

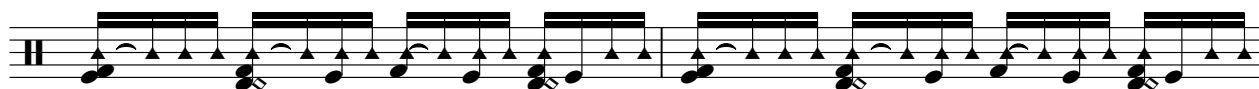

53

55

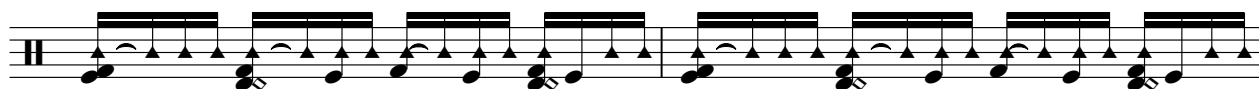

57

59

61

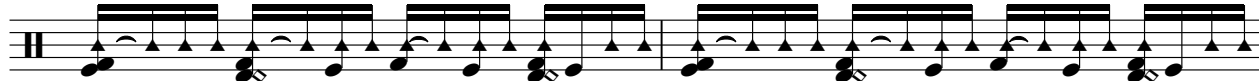

63

V.S.

65

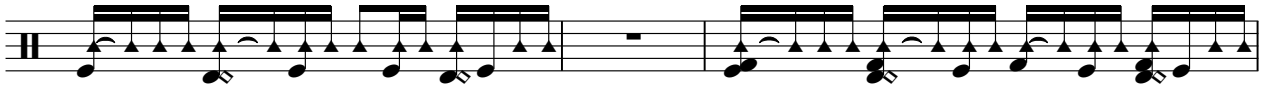

68

70

72

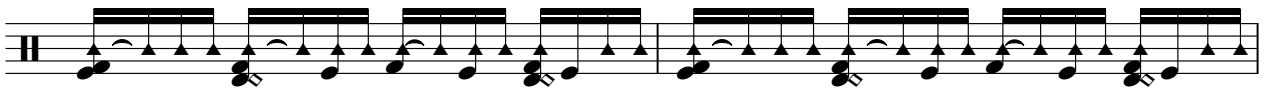

74

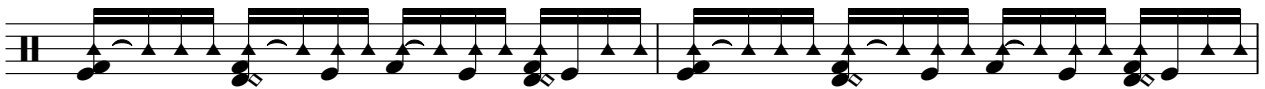

76

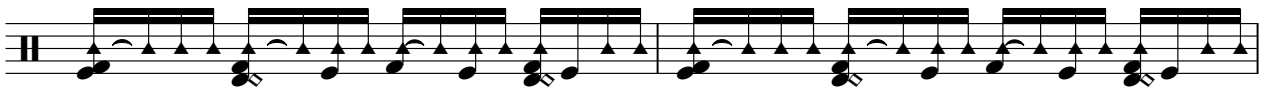

78

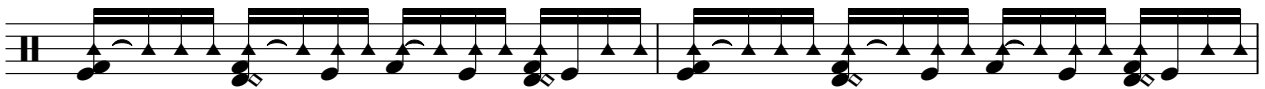

80

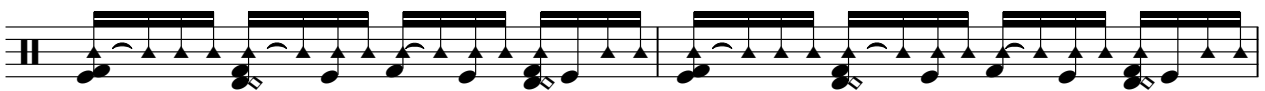

82

84

86

88

90

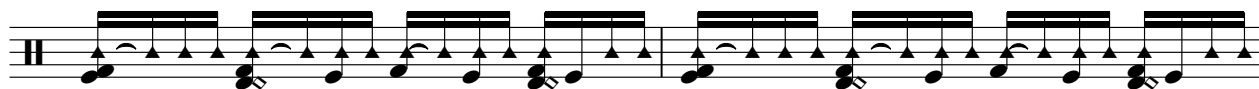

92

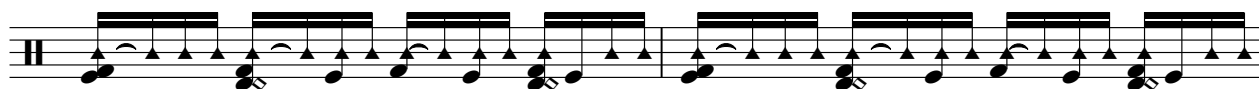

94

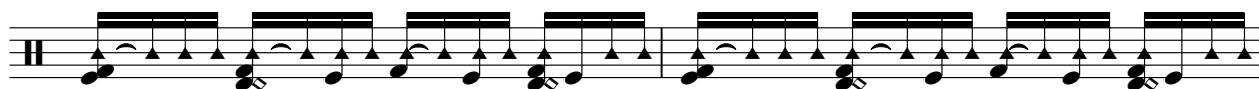

96

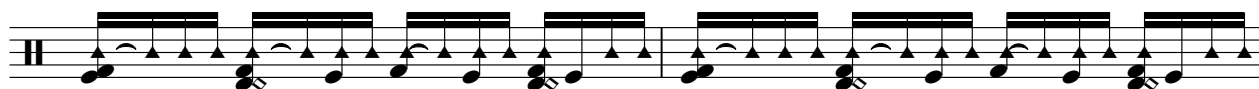

98

100

102

104

V.S.

106

109

111

113

115

116

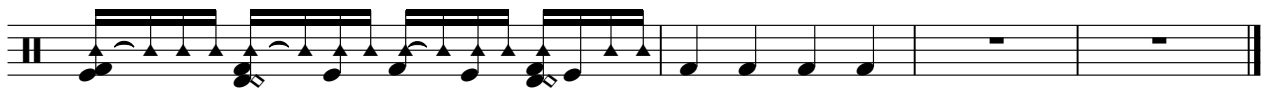

♩ = 125,000000
2

7

11 12

26 8

37 28

68

71 48

♩ = 125,000000

2

5

8

11

14

17

20

23

26

29

62

65

69

73

76

79

82

85

88

92

V.S.

95

10

108

111

114

117

♩ = 125,000000

2

6

9

12

15

18

21

24

27

30

V.S.

94

97

10

110

113

116

♩ = 125,000000

2

7

12

17

22

27

30

2

86

91

96

112

116

O M C - How Bizarre 1

Alto

♩ = 125,000000

37

41

46

50

20

73

78

81

14

96

101

106

111

116

O M C - How Bizarre 1

Alto

♩ = 125,000000

37

41

46

50

20

74

79

82

12

96

101

105

110

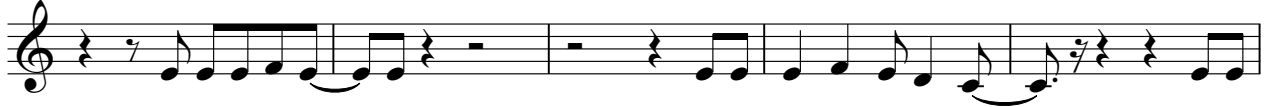

115

117

O M C - How Bizarre 1

Alto

♩ = 125,000000

37

41

46

50

20

74

79

82

12

2

Alto

96

101

106

111

116

Percussive Organ

O M C - How Bizarre 1

♩ = 125,000000

96

Percussive Organ

O M C - How Bizarre 1

♩ = 125,000000

9

13

17

21

25

29

33

37

42

V.S.

105

110

115

Percussive Organ

O M C - How Bizarre 1

♩ = 125,000000

45 31

78

25

104

14

Bandoneon

O M C - How Bizarre 1

♩ = 125,000000

48 30

81

87

93

96 10 10

109 6

O M C - How Bizarre 1

Solo

♩ = 125,000000
HOWBIZAR

37

41

46

50

20

74

79

82

12

96

101

106

111

116

