

# O Rappa - Mar De Gente

0.0"  
1.1.00  
T10303

4.4"  
3.1.00  
Editora HMP

Sequenciado por Hudson Hostins

♩ = 108,600037

Copyright © Editora HMP  
Copyright © Editora HMP

2

7

Perc.

J. Gtr.

E. Gtr.

Kora

A. Bass

10

Perc.

J. Gtr.

E. Gtr.

Kora

A. Bass

13

Perc.

J. Gtr. Ai o a e e ai o

E. Gtr. 3 6 3

Kora

A. Bass

Lead 3

16

Perc.

J. Gtr. a e e ai o

Kora

A. Bass

Lead 3

19

Perc.

J. Gtr.

Kora

A. Bass

Lead 3

22

Perc.

Kora

A. Bass

Lead 3

25

Perc.

Kora

A. Bass

Lead 3

28

Perc.

Kora

A. Bass

Lead 3

31

Perc.

Kora

A. Bass

Lead 3

33

Perc.

Kora

A. Bass

Lead 3

36

Perc. 

J. Gtr. 

Kora 

A. Bass 

Organ 

Lead 3 

ca be ca e me rendo a um mi la gro so di a E ssa e anuz que cu pre

39

Perc. 

J. Gtr. 

A. Bass 

Organ 

Lead 3 

ci so luz que i lu mi na a cri a c nos da ju i zo

41

Perc. 

J. Gtr. 

A. Bass 

Organ 

Lead 3 

ssa e a luz que cu pre

43

Perc. 

J. Gtr. 

A. Bass 

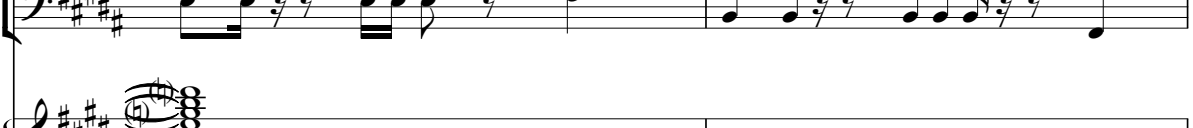
Organ 

Lead 3 

ci so luz que lu mi na a cri a e nos da ju i zo

45

Perc. 

J. Gtr. 

E. Gtr. 

A. Bass 

Lead 3 

cri a e nos da ju i zo Vol tar com a ma re sem se

47

Perc. 

J. Gtr. 

E. Gtr. 

A. Bass 

Lead 3 

dis gra ir Triste za\_e pe sar sem se en tre gar

50

Perc. 

J. Gtr. 

E. Gtr. 

A. Bass 

Lead 3 

Mal, mal vai pa ssar Mal vou me\_a ba lar

52

Perc. 

J. Gtr. 

E. Gtr. 

A. Bass 

Lead 3 

Mal, mal vai pa ssar Mal vou me\_a ba lar

54

Perc.

J. Gtr.

A. Bass

Organ

Lead 3

56

Perc.

J. Gtr.

A. Bass

Lead 3

58

Perc.

J. Gtr.

A. Bass

Organ

Lead 3

10

60

Perc.

J. Gtr.

A. Bass

Lead 3

62

Perc.

E. Gtr.

Kora

A. Bass

Lead 3

65

Perc.

E. Gtr.

Kora

A. Bass

Lead 3

68

Perc.

E. Gtr.

Kora

A. Bass

Lead 3

70

Perc.

re sses na Ba bi lo nia Ne vo ei ro Po cos em cha mas Ti ram pro vei to

Kora

A. Bass

Lead 3

72

Perc.

Pa ssa, pa ssa, pa ssa, pa ssa, pa ssa\_E pas sa gei ro

Kora

Lead 3

Perc.

Kora

A. Bass

Lead 3

Perc.

Kora

Lead 3

Perc.

Kora

A. Bass

Organ

Lead 3

79

Perc.

Kora

A. Bass

Organ

Lead 3

82

Perc.

Kora

A. Bass

Organ

Lead 3

85

Perc.

Kora

A. Bass

Organ

Lead 3

87

Perc.

Kora

A. Bass

Organ

Lead 3

89

Perc.

Kora

A. Bass

Organ

Lead 3

91

Perc.

Kora

A. Bass

Organ

Lead 3

94

Perc.

J. Gtr.

A. Bass

Organ

Lead 3

E ssa e a luz que cu pre ci so luz que lu mi na a

96

Perc.

J. Gtr.

A. Bass

Lead 3

cri a e nos da ju i zo

98

Perc.

J. Gtr.

A. Bass

Organ

Lead 3

E ssa e a luz que cu pre ci so luz que lu mi na a cri

100

Perc.

J. Gtr.

A. Bass

Lead 3

a\_c nos da ju i zo cri a\_c nos da ju i zo

102

Perc.

J. Gtr.

E. Gtr.

A. Bass

Lead 3

Vol tar com\_a ma re sem se dis\_tra ir

104

Perc.

J. Gtr.

E. Gtr.

A. Bass

Lead 3

Tris te za\_e pe sar sem se en tre gar

106

Perc.

J. Gtr.

E. Gtr.

A. Bass

Lead 3

Mal, mal vai pa ssar Mal vou me\_a ba lar

108

Perc.

J. Gtr.

E. Gtr.

A. Bass

Lead 3

Mal, mal vai pa ssar Mal vou me\_a ba lar

110

Perc.

J. Gtr.

A. Bass

Organ

Lead 3

Es pe ran do ver da des de Cri an ca Um mo men to bom co mum

112

Perc.

J. Gtr.

A. Bass

Lead 3

Voi tar com\_a ma re Sem se dis tra ri

114

Perc.

J. Gtr.

A. Bass

Organ

Lead 3

Na ve gar e pre ci so Se nao a to ri na te can sa

116

Perc.

J. Gtr.

A. Bass

Lead 3

Tris te za e di sar Sem se en tre gar Ai o

118

Perc.

J. Gtr.

E. Gtr.

Kora

A. Bass

Lead 3

120

Perc.

J. Gtr.

E. Gtr.

Kora

A. Bass

Lead 3

122

Perc.

J. Gtr.

E. Gtr.

Kora

A. Bass

Lead 3

124

Perc.

J. Gtr.

E. Gtr.

Kora

A. Bass

Lead 3

126

Perc.

J. Gtr.

E. Gtr.

Kora

A. Bass

Lead 3

128

Perc.

J. Gtr.

E. Gtr.

Kora

A. Bass

Lead 3

130

132

134

136

138

141

Perc.

J. Gtr.

E. Gtr.

Kora

A. Bass

144

Perc.

J. Gtr.

E. Gtr.

Kora

A. Bass

147

150

# O Rappa - Mar De Gente

## Percussion

Sequenciado por Hudson Hostins  
♩ = 108,600037

Copyright © Editora HMP  
Copyright © Editora HMP

V.S.

35

cgue rra Ex plo dña ca be ca e me ren do aumilgro so di a

38

E ssa e a luz que eu pre ci so luz que\_i lu mi na\_a

40

cra\_e nos da ju i zo

42

E ssa e a luz que eu pre ci so luz que\_i lu mi na\_a cri

44

a enos da ju i zo cri a\_e nos da ju i zo

46

Vol tar com\_a ma re sem se dis tra ir

48

Tris te za\_e pe sar sem se en tre gar

50

Mal, mal vai pa ssar Mal vou me\_a ba lar

52

Mal, mal vai pa ssar Mal vou me\_a ba lar

54

Es pe ran do ver da des de crian ca Um mo men to bom aum

56

Vol tar com\_a ma re Sem se dis tra ir

58

Na ve gar e pre ci so Se nao a ro ti na te can sa

60

Tris te za\_e pe sar Sem se en tre gar Ai o

62

a e e ai o a e ai o a e e ai o

65

a e Ai o a e e ai o a e ai o

68

a e e ai o a e In te

70

re sses na Ba bi lo nia Ne vo ei ro

71

Po cos em cha mas Ti ram pro vei to

72

Pa ssa, pa ssa, pa ssa, pa ssa, pa ssa\_E pas sa gei ro

73

Ar te\_a in da Se mos tra pri mei ro U ma on da se gue\_a V.S.

75

ou tra A ssim\_omar o lha pro mun do A ssim o mar o lha pro

77

mun do Brin do\_a ca sa brin do\_avi da Meus

80

a mo res mi nha fa mi li a Brin do\_a ca sa brin

83

do\_avi da Meus a mo res mi nha fa mi li a

86

A ti rei me\_ao ma ar Madge da de necer gu lsemraio Madge da de necer

89

sin tpor itei ro Eu a cor doo mmaressa cgue rra Ex plo dna

92

ca be ca e merendo aumilagro so di a E ssa e a luz queu pre

95

ci so luz que\_i lu mi na\_a cri\_e nos da ju i zo

97

E ssa e a luz que eu pre

99

ci so luz que\_i lu mi na\_a cri a\_enos da ju i zo

101  
cri\_a\_e nos da ju i zo Vol tar com\_a ma re sem se

103  
dis tra ir Tris te za\_e pe sar sem se

105  
en tre gar Mal, mal vai pa ssar Mal vou

107  
me\_a ba lar Mal, mal vai pa ssar Mal vou

109  
me\_a ba lar Es pe ran do ver da des de crian

111  
ca Um mo men to bom aum Vol tar com\_a ma re Sem se

113  
dis tra ir Na ve gar e pre ci so Se nao

115  
a ro ti na te can sa Tris te za\_e pe sar Sem se

117  
en tre gar Ai o a e e ai o

119  
a e ai o a e e ai o a e Ai o

V.S.

122

a e e ai o a e ai o a e e ai o

125

a e Ai o a e e ai o a e ai o

128

a e e ai o a e Ai o a e e ai o

131

a e ai o a e e ai o a e

134

a e ai o a e e ai o a e

137

a e ai o a e e ai o a e

140

a e ai o a e e ai o a e

143

a e ai o a e e ai o a e

146

a e ai o a e e ai o a e

149

a e ai o a e e ai o a e

O Rappa - Mar De Gente

♩ = 108,600037

5

10

15

20

16

39

43

46

3

50

54

58

62 **32**

97

100

104

108

112

116

120

125

129

133

137

141

145

149

152

Electric Guitar O Rappa - Mar De Gente

♩ = 108,600037

5

8

11

14

32

49

53

8

64

67

69

32

Copyright © Editora HMP  
Copyright © Editora HMP

102

106

110

120

123

126

129

132

134

136

Electric Guitar

138

6 6 6 6 3 3

141

3 6 3 6 6 6

144

3 3 6 3 6 6

147

6 6 3 3

149

3 6 3 4

♩ = 108,600037

7

12

17

22

27

32

36

24

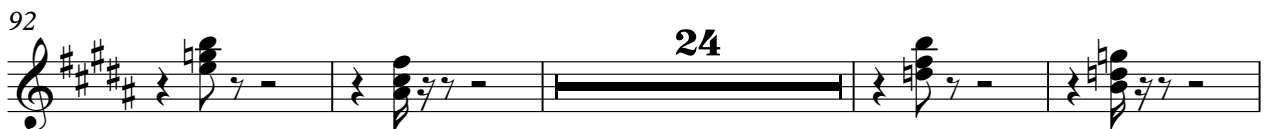

135

140

145

150

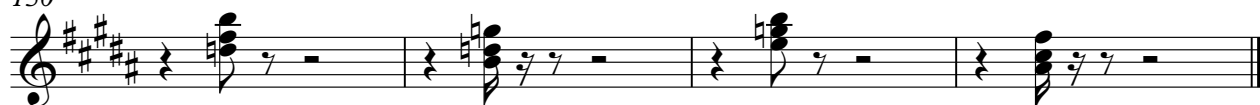

Acoustic Bass O Rappa - Mar De Gente

♩ = 108,600037

Copyright © Editora HMP  
Copyright © Editora HMP

V.S.

32

35

38

42

46

50

54

58

62

65

68

73

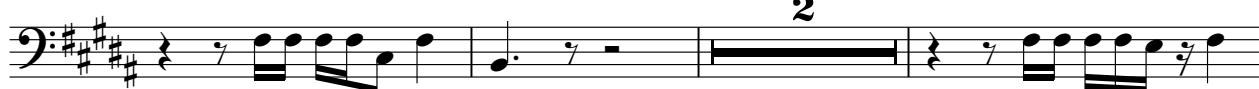

78

81

84

87

90

93

97

101

V.S.

105

109

113

117

121

124

127

130

133

136

139

142

145

148

Rock Organ O Rappa - Mar De Gente

♩ = 108,600037

37 2

44

10 2 2

60

18

81

85

89

92

2

Copyright © Editora HMP  
Copyright © Editora HMP

2

# Rock Organ

98

10 2

10 2

115

33

149

3

Lead 3 (Calliope) O Rappa - Mar De Gente

$\text{♩} = 108,60037$   
**12**

16

19

23

27

31

34

37

39

Copyright © Editora HMP  
Copyright © Editora HMP

## Lead 3 (Calliope)

76

80

84

88

91

94

98

101

105

109

V.S.

