

Mariah Carey - Love Takes Time

♩ = 60,000000

12

Drums

Piano

Keyboard

Synth

Strings

15

Drums

Piano

Keyboard

Synth

Strings

18 3

Drums
Piano
Bass
Keyboard
Synth
Strings

21

Drums
Piano
Bass
Keyboard
Orchestra
Synth
Strings

24

Drums

Piano

Bass

Keyboard

Orchestra

Synth

Strings

27

Drums

Piano

Bass

Keyboard

Orchestra

Synth

Strings

29 5

Drums

Piano

Bass

Keyboard

Orchestra

Synth

Strings

31

Drums

Piano

Bass

Keyboard

Orchestra

Synth

Strings

33

Drums

Piano

Bass

Keyboard

Orchestra

Synth

Strings

35

Drums

Piano

Bass

Keyboard

Orchestra

Synth

Strings

37 7

Drums

Piano

Bass

Keyboard

Orchestra

Synth

Strings

39 3

Drums

Piano

Bass

Keyboard

Orchestra

Synth

Strings

41

Drums

Piano

guitar

Bass

Keyboard

Orchestra

Synth

Strings

43

Drums

Piano

guitar

Bass

Keyboard

Orchestra

Synth

Strings

45

Drums

Piano

guitar

Bass

Keyboard

Orchestra

Synth

Strings

47 ♩ = 75,000000

Drums

Piano

guitar

Bass

Keyboard

Orchestra

Synth

Strings ♩ = 75,000000

49 $\text{♩} = 60,000000$

Drums
Piano
guitar
Bass
Keyboard
Orchestra
Synth
Strings

51 $\text{♩} = 60,000000$

Drums
Piano
guitar
Bass
Keyboard
Orchestra
Synth
Strings

53 11

Drums

Piano

guitar

Bass

Keyboard

Orchestra

Synth

Strings

55

Drums

Piano

guitar

Bass

Keyboard

Orchestra

Synth

Strings

57

♩ = 80,000000

Drums

Piano

guitar

Bass

Keyboard

Synth

Strings

♩ = 80,000000

Mariah Carey - Love Takes Time

Drums

♩ = 60,000000

2

7

12

16

20

23

25

27

29

31

V.S.

Drums

33

35

37

39

3

41

43

45

47

$\text{♩} = 75,000000$

48

$\text{♩} = 60,000000$

50

52 Drums 3

54

56 ♩ = 80,000000

Mariah Carey - Love Takes Time

Piano

♩ = 60,000000

2

5

8

11

14

17

20

V.S.

23

26

28

30

32

34

36

38

40

42

44

45

47 ♩ = 75,000000

48 ♩ = 60,000000

50

52

54

56

Piano

5

58

♩ = 80,000000

Mariah Carey - Love Takes Time

guitar

♩ = 60,000000

40

43

47 ♩ = 75,000000

49 ♩ = 60,000000

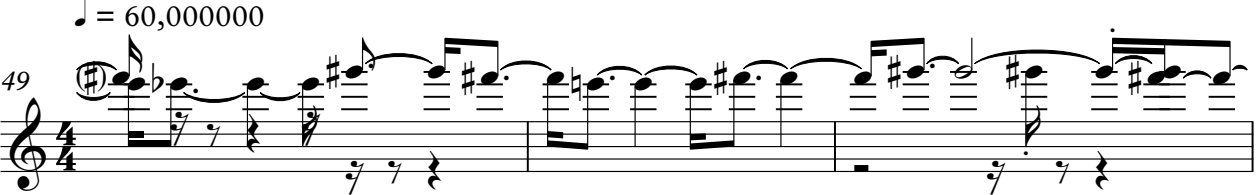

52

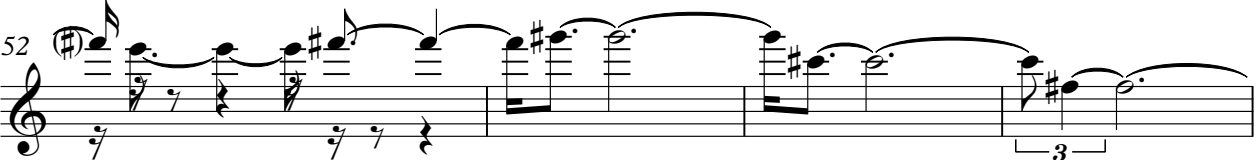

56 ♩ = 80,000000

Mariah Carey - Love Takes Time

Bass

♩ = 60,000000

18

22

26

30

34

38

41

44

47 ♩ = 75,000000

49 ♩ = 60,000000

V.S.

2

Bass

53

56

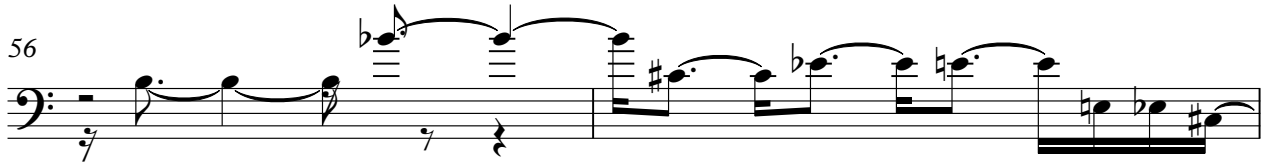

58

♩ = 80,000000

Mariah Carey - Love Takes Time

Keyboard

♩ = 60,000000

V.S.

17

19

21

24

26

28

30

32

34

36

38

40

42

44

45

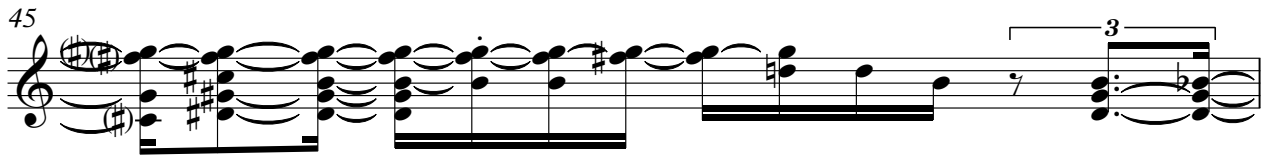

46

47

♩ = 75,000000

48

♩ = 60,000000

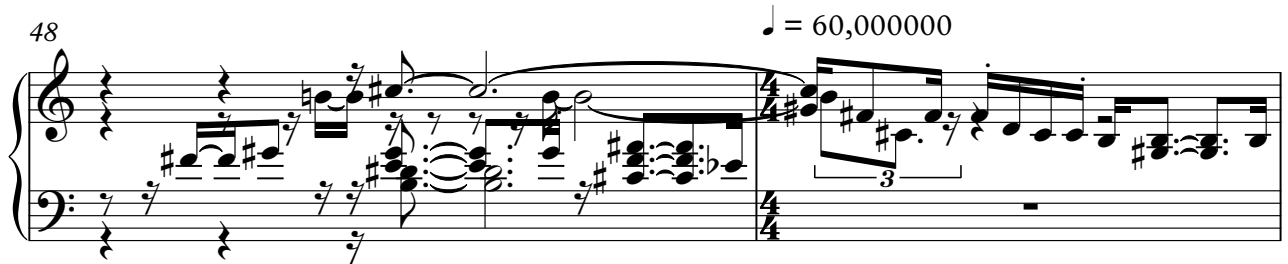

50

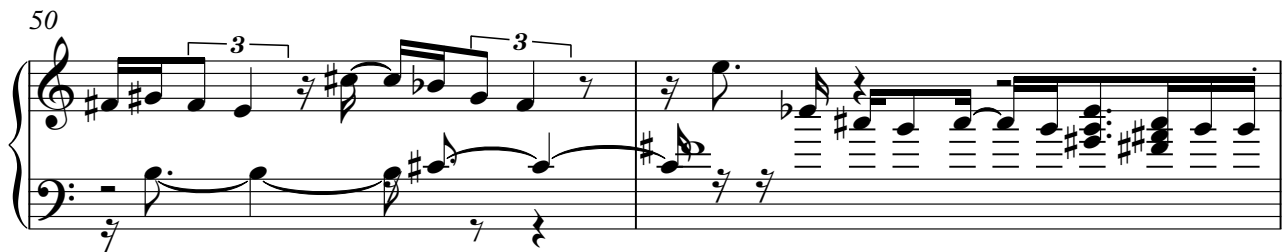

52

54

Keyboard

56

58

Orchestra

Mariah Carey - Love Takes Time

♩ = 60,000000

21

24

27

30

33

35

38

42

V.S.

2

Orchestra

♩ = 75,000000

46

49

♩ = 60,000000

51

53

55

♩ = 80,000000

Mariah Carey - Love Takes Time

Synth

♩ = 60,000000

V.S.

32

36

40

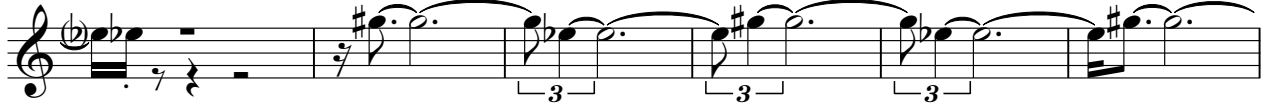

46

♩ = 75,000000

49

♩ = 60,000000

52

56

♩ = 80,000000

Mariah Carey - Love Takes Time

Strings

♩ = 60,000000

12

15

19

23

27

31

35

38

42

♩ = 75,000000

♩ = 60,000000

47

V.S.

2

Strings

50

54

57

$\text{♩} = 80,000,000$
