

O Rappa - Pescador de ilusoes

0.0"
1.1,00
<http://br.geocities.com/baixotu/>

♩ = 95,289978

3

Perc.

Alto Xyl.

Taiko

Syn. Drums

Lead 3

FX 7

5

Perc.

Alto Xyl.

Taiko

Syn. Drums

Lead 3

FX 7

7

Perc.

Alto Xyl.

Taiko

Syn. Drums

Lead 3

FX 7

9

Perc.

Alto Xyl.

Taiko

J. Gtr.

S. Bass

Syn. Drums

Lead 3

Pad 7

FX 7

11

Perc. Alto Xyl. Taiko J. Gtr. S. Bass Syn. Drums Lead 3 Pad 7 FX 7

12

Perc.

Alto Xyl.

Taiko

J. Gtr.

S. Bass

Syn. Drums

Lead 3

Pad 7

FX 7

13

Perc. Alto Xyl. Taiko J. Gtr. S. Bass Syn. Drums Lead 3 Pad 7 FX 7

14

Perc.

Alto Xyl.

Taiko

J. Gtr.

S. Bass

Syn. Drums

Lead 3

Pad 7

FX 7

15

Perc. Alto Xyl. Taiko J. Gtr. S. Bass Syn. Drums Lead 3 Pad 7 FX 7

16

Perc.

Alto Xyl.

Taiko

J. Gtr.

S. Bass

Syn. Drums

Lead 3

Pad 7

FX 7

17

Perc. Alto Xyl. Taiko J. Gtr. S. Bass Syn. Drums Lead 3 Pad 7 FX 7

18

Perc.

Alto Xyl.

Taiko

J. Gtr.

S. Bass

Syn. Drums

Lead 3

Pad 7

FX 7

19

Perc. Alto Xyl. Taiko J. Gtr. S. Bass Syn. Drums Lead 3 Pad 7 FX 7

20

Perc.

Alto Xyl.

Taiko

J. Gtr.

S. Bass

Syn. Drums

Lead 3

Pad 7

FX 7

21

Perc. Alto Xyl. Taiko J. Gtr. S. Bass Syn. Drums Lead 3 Pad 7 FX 7

22

Perc. Alto Xyl. Taiko J. Gtr. S. Bass Syn. Drums Lead 3 Pad 7 FX 7

23

Perc. Alto Xyl. Taiko J. Gtr. S. Bass Syn. Drums Lead 3 Pad 7 FX 7

24

Perc.

Alto Xyl.

Taiko

J. Gtr.

S. Bass

Syn. Drums

Lead 3

Pad 7

FX 7

25

Perc. Alto Xyl. Taiko J. Gtr. S. Bass Syn. Drums Lead 3 Pad 7 FX 7

26

Perc.

Alto Xyl.

Taiko

J. Gtr.

S. Bass

Syn. Drums

Lead 3

Pad 7

FX 7

27

Perc. Alto Xyl. Taiko J. Gtr. S. Bass Syn. Drums Lead 3 Pad 7 FX 7

28

Perc. Alto Xyl. Taiko J. Gtr. S. Bass Syn. Drums Lead 3 Pad 7 FX 7

29

Perc. Alto Xyl. Taiko J. Gtr. S. Bass Syn. Drums Lead 3 Pad 7 FX 7

30

Perc. Alto Xyl. Taiko J. Gtr. S. Bass Syn. Drums Lead 3 Pad 7 FX 7

31

Perc. Alto Xyl. Taiko J. Gtr. S. Bass Syn. Drums Lead 3 Pad 7 FX 7

32

Perc.

Alto Xyl.

Taiko

J. Gtr.

S. Bass

Syn. Drums

Lead 3

Pad 7

FX 7

33

Perc. Alto Xyl. Taiko J. Gtr. S. Bass Syn. Drums Lead 3 Pad 7 FX 7

34

Perc. Alto Xyl. Taiko J. Gtr. J. Gtr. S. Bass Syn. Drums Lead 3 Pad 7 FX 7

35

Perc. Alto Xyl. Taiko J. Gtr. J. Gtr. S. Bass Syn. Drums Lead 3 Pad 7 FX 7

Detailed description of the musical score: The score is for a multi-instrumental piece. It begins at measure 35. The Percussion part features a complex rhythmic pattern with 'x' marks above the staff, indicating specific percussive sounds. The Alto Xyl. and Taiko parts play melodic lines with various note values and rests. The J. Gtr. (Jazz Guitar) part consists of two staves with chordal accompaniment, including some double-stops. The S. Bass (Soprano Bass) part has a few notes, including a sharp sign. The Syn. Drums part has a rhythmic pattern with stems and flags. The Lead 3 part has a melodic line with some chromaticism. The Pad 7 part has a sustained chord. The FX 7 part has a few notes, including a sharp sign.

36

Perc. Alto Xyl. Taiko J. Gtr. J. Gtr. S. Bass Syn. Drums Lead 3 Pad 7 FX 7

37

Perc. Alto Xyl. Taiko J. Gtr. J. Gtr. S. Bass Syn. Drums Lead 3 Pad 7 FX 7

38

Perc.

Alto Xyl.

Taiko

J. Gtr.

J. Gtr.

S. Bass

Syn. Drums

Lead 3

Pad 7

FX 7

39

Perc. Alto Xyl. Taiko J. Gtr. J. Gtr. S. Bass Syn. Drums Lead 3 Pad 7 FX 7

Detailed description of the musical score: The score is for a multi-instrumental piece. It begins at measure 39. The Percussion part features a complex rhythmic pattern with 'x' marks above the notes, indicating specific percussive sounds. The Alto Xyl. and Taiko parts play melodic lines with various note values and rests. The J. Gtr. (Jazz Guitar) part consists of two staves with block chords and arpeggiated figures. The S. Bass (Soprano Bass) part has a few notes, including a sharp sign. The Syn. Drums part uses a shorthand notation for drum sounds. The Lead 3 part has a melodic line with some chromaticism. The Pad 7 and FX 7 parts provide atmospheric and effect-based accompaniment.

40

Perc.

Alto Xyl.

Taiko

J. Gtr.

J. Gtr.

S. Bass

Syn. Drums

Lead 3

Pad 7

FX 7

41

Perc. Alto Xyl. Taiko J. Gtr. J. Gtr. S. Bass Syn. Drums Lead 3 Pad 7 FX 7

42

Perc.

Alto Xyl.

Taiko

J. Gtr.

S. Bass

Syn. Drums

Lead 3

Pad 7

FX 7

43

Perc. Alto Xyl. Taiko J. Gtr. S. Bass Syn. Drums Lead 3 Pad 7 FX 7

44

Perc.

Alto Xyl.

Taiko

J. Gtr.

S. Bass

Syn. Drums

Lead 3

Pad 7

FX 7

45

Perc. Alto Xyl. Taiko J. Gtr. S. Bass Syn. Drums Lead 3 Pad 7 FX 7

46

Perc.

Alto Xyl.

Taiko

J. Gtr.

S. Bass

Syn. Drums

Lead 3

Pad 7

FX 7

47

Perc. Alto Xyl. Taiko J. Gtr. S. Bass Syn. Drums Lead 3 Pad 7 FX 7

48

Perc.

Alto Xyl.

Taiko

J. Gtr.

S. Bass

Syn. Drums

Lead 3

Pad 7

FX 7

49

Perc. Alto Xyl. Taiko J. Gtr. S. Bass Syn. Drums Lead 3 Pad 7 FX 7

50

Perc.

Alto Xyl.

Taiko

J. Gtr.

S. Bass

Syn. Drums

Lead 3

Pad 7

FX 7

51

Perc. Alto Xyl. Taiko J. Gtr. S. Bass Syn. Drums Lead 3 Pad 7 FX 7

52

Perc.

Alto Xyl.

Taiko

J. Gtr.

S. Bass

Syn. Drums

Lead 3

Pad 7

FX 7

53

Perc. Alto Xyl. Taiko J. Gtr. S. Bass Syn. Drums Lead 3 Pad 7 FX 7

54

Perc.

Alto Xyl.

Taiko

J. Gtr.

J. Gtr.

S. Bass

Syn. Drums

Lead 3

Pad 7

FX 7

55

Perc. Alto Xyl. Taiko J. Gtr. J. Gtr. S. Bass Syn. Drums Lead 3 Pad 7 FX 7

56

Perc.

Alto Xyl.

Taiko

J. Gtr.

J. Gtr.

S. Bass

Syn. Drums

Lead 3

Pad 7

FX 7

57

Perc. Alto Xyl. Taiko J. Gtr. J. Gtr. S. Bass Syn. Drums Lead 3 Pad 7 FX 7

Detailed description of the musical score: The score is for a percussion ensemble and includes guitar, bass, and synth parts. It starts at measure 57. The Percussion part features a complex rhythmic pattern with 'x' marks above notes, indicating specific sounds. The Alto Xyl. and Taiko parts have melodic lines with various note values and rests. The two J. Gtr. parts play chords with some melodic movement. The S. Bass part has a simple melodic line. The Syn. Drums part has a rhythmic pattern. The Lead 3 part has a melodic line with a long sustain. The Pad 7 part has a sustained chord. The FX 7 part has a rhythmic pattern with a sharp sign above a note.

58

Perc.

Alto Xyl.

Taiko

J. Gtr.

J. Gtr.

S. Bass

Syn. Drums

Lead 3

Pad 7

FX 7

59

Perc. Alto Xyl. Taiko J. Gtr. J. Gtr. S. Bass Syn. Drums Lead 3 Pad 7 FX 7

Detailed description of the musical score: The score is for a multi-instrumental piece. It begins at measure 59. The Percussion part features a complex rhythmic pattern with 'x' marks above the staff, indicating specific sounds. The Alto Xyl. and Taiko parts play melodic lines with various note values and rests. The J. Gtr. (Jazz Guitar) part consists of two staves with block chords and arpeggiated figures. The S. Bass (Soprano Bass) part has a few notes, including a sharp sign. The Syn. Drums part uses a treble clef with rhythmic patterns. The Lead 3 part has a melodic line with a key signature change to one flat. The Pad 7 and FX 7 parts provide atmospheric background with sustained notes and effects.

60

Perc.

Alto Xyl.

Taiko

J. Gtr.

J. Gtr.

S. Bass

Syn. Drums

Lead 3

Pad 7

FX 7

61

Perc. Alto Xyl. Taiko J. Gtr. J. Gtr. S. Bass Syn. Drums Lead 3 Pad 7 FX 7

62

Perc. Alto Xyl. Taiko Syn. Drums Lead 3 FX 7

63

Perc. Alto Xyl. Taiko Syn. Drums Lead 3 FX 7

64

Perc. Alto Xyl. Taiko Syn. Drums Lead 3 FX 7

65

Perc. Alto Xyl. Taiko Syn. Drums Lead 3 FX 7

66

Perc.

Alto Xyl.

Taiko

Syn. Drums

Lead 3

FX 7

67

Perc.

Alto Xyl.

Taiko

Syn. Drums

Lead 3

FX 7

68

Perc.

Alto Xyl.

Taiko

Syn. Drums

Lead 3

FX 7

69

Perc.

Alto Xyl.

Taiko

Syn. Drums

Lead 3

FX 7

70

Perc.

Alto Xyl.

Taiko

J. Gtr.

S. Bass

Syn. Drums

Lead 3

Pad 7

FX 7

71

Perc. Alto Xyl. Taiko J. Gtr. S. Bass Syn. Drums Lead 3 Pad 7 FX 7

72

Perc. Alto Xyl. Taiko J. Gtr. S. Bass Syn. Drums Lead 3 Pad 7 FX 7

73

Perc. Alto Xyl. Taiko J. Gtr. S. Bass Syn. Drums Lead 3 Pad 7 FX 7

74

Perc.

Alto Xyl.

Taiko

J. Gtr.

J. Gtr.

S. Bass

Syn. Drums

Lead 3

Pad 7

FX 7

75

Perc. Alto Xyl. Taiko J. Gtr. J. Gtr. S. Bass Syn. Drums Lead 3 Pad 7 FX 7

Detailed description of the musical score: The score is for a multi-instrumental piece. It begins at measure 75. The Percussion part features a complex rhythmic pattern with 'x' marks above the staff, indicating specific percussive sounds. The Alto Xyl. and Taiko parts play melodic lines with various note values and rests. The J. Gtr. (Jazz Guitar) part consists of two staves with chordal accompaniment. The S. Bass (Soprano Bass) part has a few notes with a long sustain. The Syn. Drums part provides a rhythmic accompaniment. The Lead 3 part has a melodic line with some chromaticism. The Pad 7 and FX 7 parts provide atmospheric and effect-based accompaniment.

76

Perc. Alto Xyl. Taiko J. Gtr. J. Gtr. S. Bass Syn. Drums Lead 3 Pad 7 FX 7

77

Perc. Alto Xyl. Taiko J. Gtr. J. Gtr. S. Bass Syn. Drums Lead 3 Pad 7 FX 7

78

Perc.

Alto Xyl.

Taiko

J. Gtr.

J. Gtr.

S. Bass

Syn. Drums

Lead 3

Pad 7

FX 7

79

Perc.

Alto Xyl.

Taiko

J. Gtr.

J. Gtr.

S. Bass

Syn. Drums

Lead 3

Pad 7

FX 7

80

Perc.

Alto Xyl.

Taiko

J. Gtr.

J. Gtr.

S. Bass

Syn. Drums

Lead 3

Pad 7

FX 7

81

Perc. Alto Xyl. Taiko J. Gtr. J. Gtr. S. Bass Syn. Drums Lead 3 Pad 7 FX 7

Detailed description of the musical score: The score is for a percussion ensemble and includes guitar and synth parts. It starts at measure 81. The Percussion part features a complex rhythmic pattern with various symbols (x, o) and beams. The Alto Xyl. and Taiko parts have melodic lines with accents. The two J. Gtr. parts play chords with a key signature of one flat. The S. Bass part has a simple melodic line. The Syn. Drums part has a rhythmic pattern. The Lead 3 part has a melodic line with a long sustain. The Pad 7 part has a sustained chord. The FX 7 part has a rhythmic pattern.

82

Perc.

Alto Xyl.

Taiko

J. Gtr.

J. Gtr.

S. Bass

Syn. Drums

Lead 3

Pad 7

FX 7

83

Perc. Alto Xyl. Taiko J. Gtr. J. Gtr. S. Bass Syn. Drums Lead 3 Pad 7 FX 7

Detailed description of the musical score: The score is for a multi-instrumental piece. It begins at measure 83. The Percussion part features a complex rhythmic pattern with 'x' marks above the staff, indicating specific hits. The Alto Xyl. and Taiko parts play melodic lines with various note values and rests. The J. Gtr. (Jazz Guitar) part consists of two staves with chordal accompaniment, primarily using triads and dyads. The S. Bass (Soprano Bass) part has a simple melodic line with a long note. The Syn. Drums part provides a rhythmic accompaniment with various drum sounds. The Lead 3 part features a melodic line with some chromaticism. The Pad 7 part has a sustained chordal texture. The FX 7 part includes some special effects and rhythmic patterns.

84

Perc. Alto Xyl. Taiko J. Gtr. J. Gtr. S. Bass Syn. Drums Lead 3 Pad 7 FX 7

85

Perc. Alto Xyl. Taiko J. Gtr. J. Gtr. S. Bass Syn. Drums Lead 3 Pad 7 FX 7

Detailed description of the musical score: The score is for a percussion ensemble and includes guitar and synth parts. It starts at measure 85. The Percussion part features a complex rhythmic pattern with various symbols (x, o) and beams. The Alto Xyl. and Taiko parts have melodic lines with rests. The J. Gtr. parts consist of two staves with chordal accompaniment. The S. Bass part has a simple melodic line. The Syn. Drums part has a rhythmic pattern. The Lead 3 part has a melodic line with a long sustain. The Pad 7 part has a sustained chord. The FX 7 part has a rhythmic pattern.

86

Perc.

Alto Xyl.

Taiko

J. Gtr.

J. Gtr.

S. Bass

Syn. Drums

Lead 3

Pad 7

FX 7

87

Perc. Alto Xyl. Taiko J. Gtr. J. Gtr. S. Bass Syn. Drums Lead 3 Pad 7 FX 7

88

Perc.

Alto Xyl.

Taiko

J. Gtr.

J. Gtr.

S. Bass

Syn. Drums

Lead 3

Pad 7

FX 7

89

Perc. Alto Xyl. Taiko J. Gtr. J. Gtr. S. Bass Syn. Drums Lead 3 Pad 7 FX 7

90

Perc.

Alto Xyl.

Taiko

J. Gtr.

J. Gtr.

S. Bass

Syn. Drums

Lead 3

Pad 7

FX 7

91

Perc. Alto Xyl. Taiko J. Gtr. J. Gtr. S. Bass Syn. Drums Lead 3 Pad 7 FX 7

Detailed description of the musical score: The score is for a multi-instrumental piece. It begins at measure 91. The Percussion part features a complex rhythmic pattern with 'x' marks above the staff, indicating specific percussive sounds. The Alto Xyl. and Taiko parts play melodic lines with various note values and rests. The J. Gtr. (Jazz Guitar) part consists of two staves with chordal accompaniment. The S. Bass (Soprano Bass) part has a few notes, including a sharp sign. The Syn. Drums part shows a rhythmic pattern with note heads. The Lead 3 part has a melodic line with a sharp sign. The Pad 7 and FX 7 parts have sparse notes and rests.

92

Perc.

Alto Xyl.

Taiko

J. Gtr.

J. Gtr.

S. Bass

Syn. Drums

Lead 3

Pad 7

FX 7

93

Perc. Alto Xyl. Taiko J. Gtr. J. Gtr. S. Bass Syn. Drums Lead 3 Pad 7 FX 7

Detailed description of the musical score: The score is for a percussion ensemble and includes guitar and synth parts. It starts at measure 93. The Percussion part features a complex rhythmic pattern with various symbols (x, o) and beams. The Alto Xyl. and Taiko parts have melodic lines with rests. The two J. Gtr. parts play chords with some melodic movement. The S. Bass part has a simple melodic line. The Syn. Drums part has a rhythmic pattern. The Lead 3 part has a melodic line with a long sustain. The Pad 7 part has a sustained chord. The FX 7 part has a rhythmic pattern.

94

Perc.

Alto Xyl.

Taiko

J. Gtr.

J. Gtr.

S. Bass

Syn. Drums

Lead 3

Pad 7

FX 7

95

Perc. Alto Xyl. Taiko J. Gtr. J. Gtr. S. Bass Syn. Drums Lead 3 Pad 7 FX 7

Detailed description of the musical score: The score is for a percussion ensemble and includes guitar and synth parts. It starts at measure 95. The Percussion part features a complex rhythmic pattern with 'x' marks above the staff. The Alto Xyl. and Taiko parts have melodic lines with accents. The J. Gtr. parts consist of chordal textures. The S. Bass part has a simple melodic line. The Syn. Drums part has a rhythmic pattern. The Lead 3 part has a melodic line with a key signature change. The Pad 7 and FX 7 parts have sustained textures.

96

Perc.

Alto Xyl.

Taiko

J. Gtr.

J. Gtr.

S. Bass

Syn. Drums

Lead 3

Pad 7

FX 7

97

Perc. Alto Xyl. Taiko J. Gtr. J. Gtr. S. Bass Syn. Drums Lead 3 Pad 7 FX 7

Detailed description of the musical score: The score is for a percussion ensemble and includes guitar and synth parts. It starts at measure 97. The Percussion part features a complex rhythmic pattern with 'x' marks above notes, indicating specific sounds. The Alto Xyl. and Taiko parts have melodic lines with various note values and rests. The two J. Gtr. parts play chords in a key with one flat. The S. Bass part has a simple melodic line. The Syn. Drums part has a rhythmic pattern with eighth notes. The Lead 3 part has a melodic line with a long sustain. The Pad 7 part has a sustained chord. The FX 7 part has a rhythmic pattern with eighth notes.

98

Perc.

Alto Xyl.

Taiko

Syn. Drums

Lead 3

FX 7

100

Perc.

Alto Xyl.

Taiko

Syn. Drums

Lead 3

FX 7

O Rappa - Pescador de ilusoes

Percussion

♩ = 95,289978

4

6

8

10

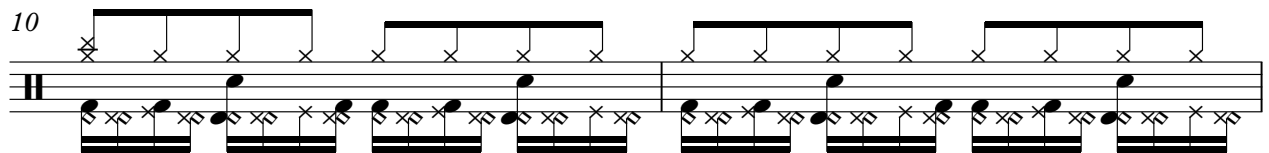

12

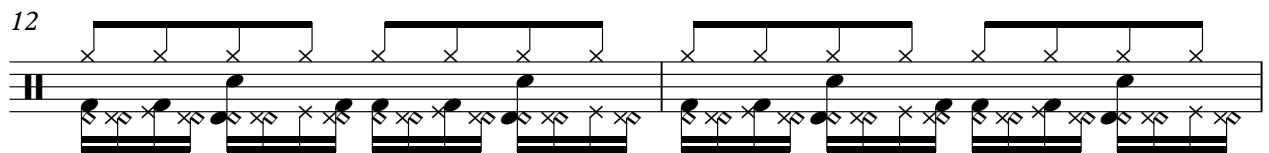

14

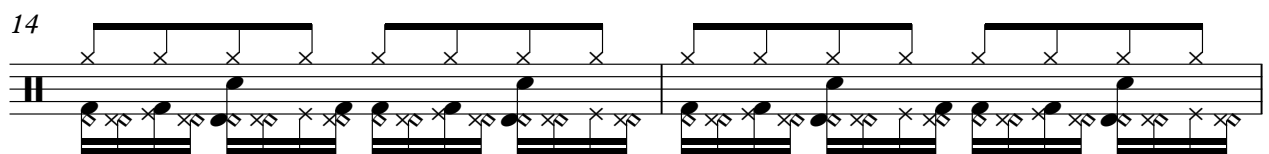

16

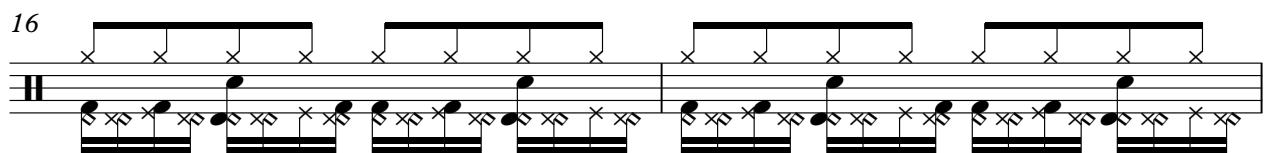

18

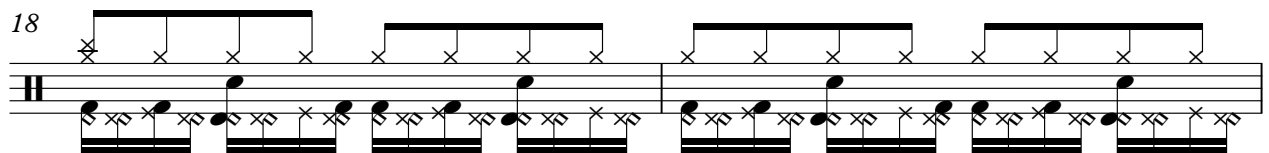

20

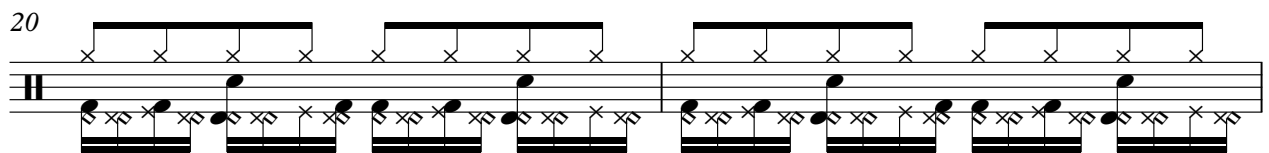

V.S.

Percussion

V.S.

Percussion

82

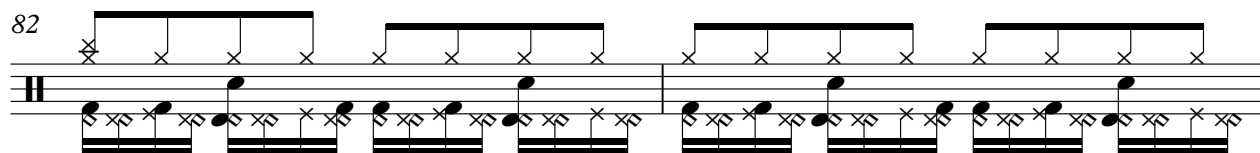

84

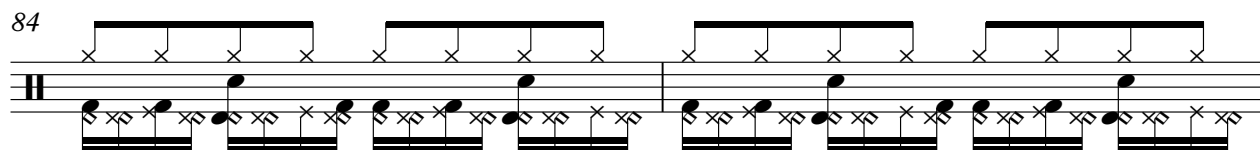

86

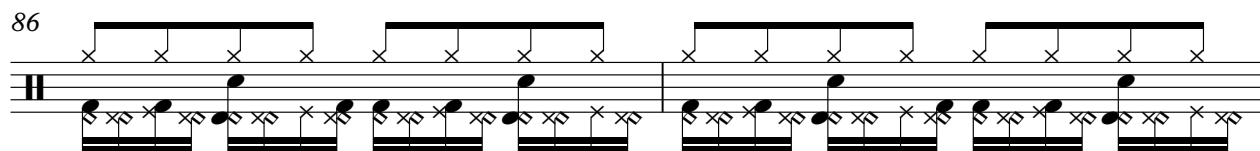

88

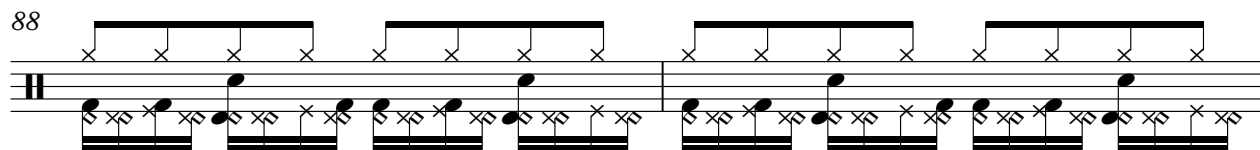

90

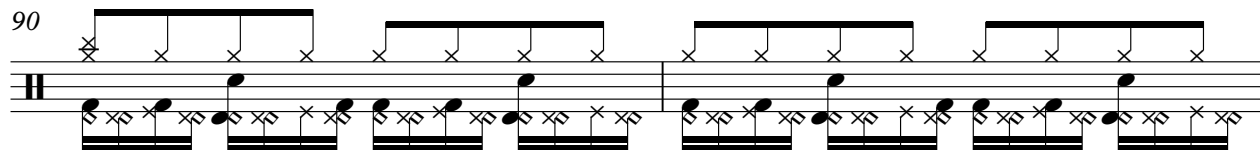

92

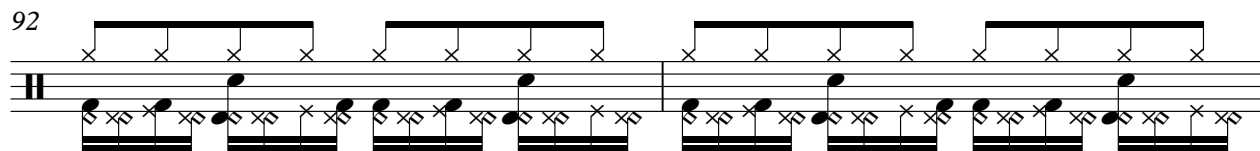

94

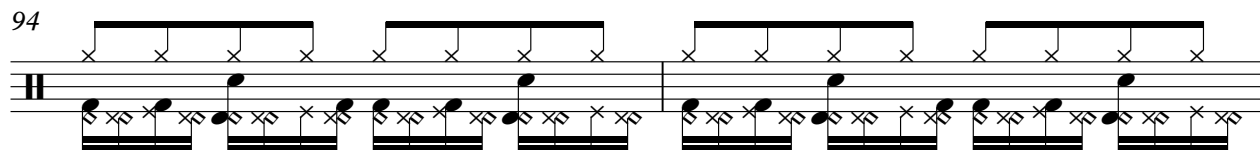

96

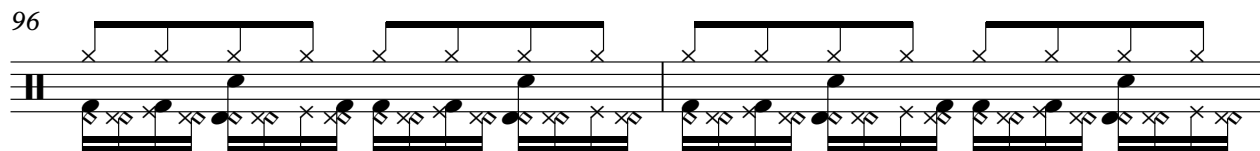

98

100

Alto Xylophone

O Rappa - Pescador de ilusoes

♩ = 95,289978

4

6

8

10

12

14

16

18

20

V.S.

22

24

26

28

30

32

34

36

38

40

Alto Xylophone

42

44

46

48

50

52

54

56

58

60

V.S.

62

64

66

68

70

72

74

76

78

80

82

84

86

88

90

92

94

96

98

100

Taiko Drums

O Rappa - Pescador de ilusoes

♩ = 95,289978

5

8

11

14

17

20

23

26

29

V.S.

32

35

38

41

44

47

50

53

56

59

62

65

68

71

74

77

80

83

86

89

V.S.

92

95

98

100

♩ = 95,289978

9

12

14

16

18

20

22

24

26

28

55

58

61

71

73

76

79

82

85

88

V.S.

91

94

96

♩ = 95,289978

33

36

39

42

12

56

59

61

12

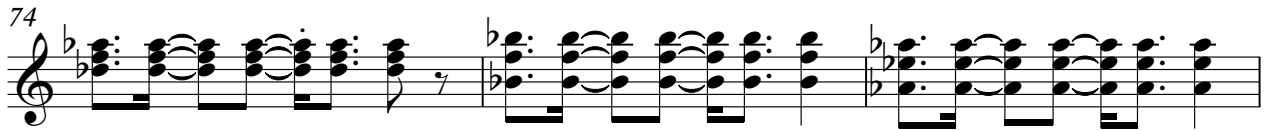

O Rappa - Pescador de ilusoes

Synth Bass

♩ = 95,289978

9

13

16

19

22

25

28

31

35

40

V.S.

44

47

50

53

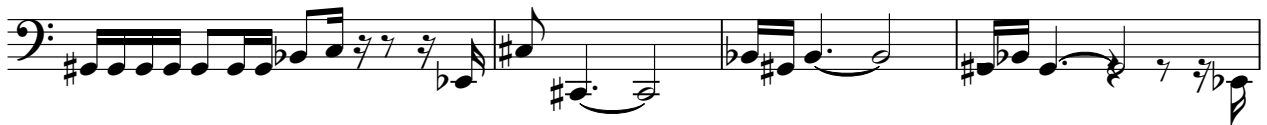

57

61

72

76

80

84

Synth Drums

O Rappa - Pescador de ilusoes

♩ = 95,289978

V.S.

41

45

49

53

57

61

65

69

73

77

81

85

89

93

97

100

Lead 3 (Calliope)

O Rappa - Pescador de ilusoes

♩ = 95,289978

V.S.

Lead 3 (Calliope)

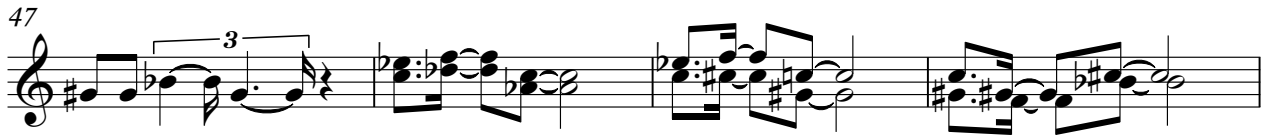

Lead 3 (Calliope)

80

83

86

89

92

95

98

100

♩ = 95,289978

9

17

26

35

44

53

62

8

77

86

93

4

FX 7 (Echoes)

O Rappa - Pescador de ilusoes

♩ = 95,289978

V.S.

