

# O zone - Dragonstea Din Tei By Stanko

♩ = 130,000137

ch#15

ch#10(Drums)

Swap

Bass

Cymb

WapPadLevel1

PadLevel2

Square!

♩ = 130,000137

2Chorus

ch#14

EchoVoiseCenter

Ech2

Ech3

Created with KarMaker: team@karaokegalaxy.com

7

9

ch#10(Drums)

Swap

WapPadLevel1

PadLevel2

Square!

EchoVoiseCenter

Ech2

Ech3

11

ch#10(Drums)

Swap

Swap notation consisting of two staves (treble and bass clef) with notes and rests. The notes are primarily eighth and sixteenth notes.

Bass

WapPadLevel1

WapPadLevel1 notation on a single treble clef staff with notes and rests. The notes are primarily eighth and sixteenth notes.

PadLevel2

PadLevel2 notation on a single treble clef staff with notes and rests. The notes are primarily eighth and sixteenth notes.

Square!

Square! notation on a single treble clef staff with notes and rests. The notes are primarily eighth and sixteenth notes.

EchoVoiseCenter

EchoVoiseCenter notation on a single treble clef staff with notes and rests. The notes are primarily eighth and sixteenth notes.

Ech2

Ech3

14

ch#10(Drums)

Swap

Bass

WapPadLevel1

Square!

EchoVoiseCenter

Ech2

Ech3

17

ch#10(Drums)

Swap

Bass

Cymb

WapPadLevel1

Square!

EchoVoiseCenter

Ech2

Ech3

20 

ch#10(Drums) 

Bass 

Cymb 

Square! 

EchoVoiseCenter 

Ech2 

Ech3 

23 

ch#10(Drums) 

Bass 

Square! 

EchoVoiseCenter 

Ech2 

Ech3 

25

ch#10(Drums)

Bass

Square!

EchoVoiseCenter

Ech2

Ech3

28

ch#10(Drums)

Bass

Square!

EchoVoiseCenter

Ech2

Ech3

31

ch#10(Drums)

Bass

Square!

EchoVoiseCenter

Ech2

Ech3

34

- ch#10(Drums): Features a drum set icon at the start, followed by a rhythmic pattern of eighth notes with 'x' marks, and then a sequence of quarter notes.
- Bass: Shows a bass clef and a rhythmic pattern of eighth notes.
- Cymb: Features a treble clef and a pattern of rests followed by a melodic phrase.
- WapPadLevel1: Features a treble clef and a pattern of rests followed by a melodic phrase.
- PadLevel2: Features a treble clef and a pattern of rests followed by a melodic phrase.
- Square!: Features a treble clef and a rhythmic pattern of eighth notes.
- 2Chorus: Features a treble clef and a pattern of rests followed by a melodic phrase.
- EchoVoiseCenter: Features a treble clef and a melodic line with various note values.
- Ech2: Features a treble clef and a melodic line with various note values.
- Ech3: Features a treble clef and a melodic line with various note values.

At the top of the score, there are two circled 'X' symbols, each with a double underline, positioned above the Drums and Bass staves.

37

ch#10(Drums)

Bass

Cymb

WapPadLevel1

PadLevel2

2Chorus

EchoVoiseCenter

Ech2

Ech3

39

ch#10(Drums)

Bass

WapPadLevel1

PadLevel2

2Chorus

EchoVoiseCenter

Ech2

Ech3

41

ch#10(Drums)

Bass

WapPadLevel1

PadLevel2

2Chorus

EchoVoiseCenter

Ech2

Ech3

43

ch#10(Drums)

Bass

WapPadLevel1

PadLevel2

2Chorus

ch#14

EchoVoiseCenter

Ech2

Ech3

45

ch#10(Drums)

Bass

WapPadLevel1

PadLevel2

2Chorus

EchoVoiseCenter

Ech2

Ech3

47

49

ch#10(Drums)

Bass

WapPadLevel1

PadLevel2

2Chorus

ch#14

EchoVoiseCenter

Ech2

Ech3

52 

ch#10(Drums)

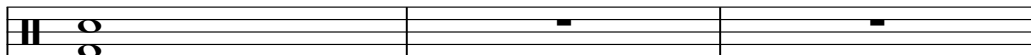

Bass

Square!

2Chorus

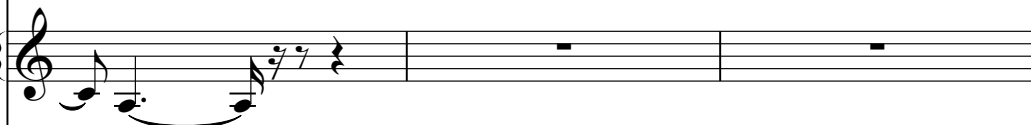

ch#14

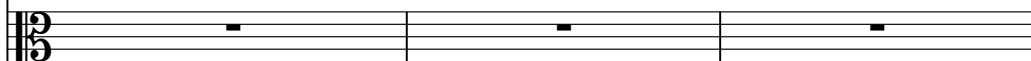

EchoVoiseCenter

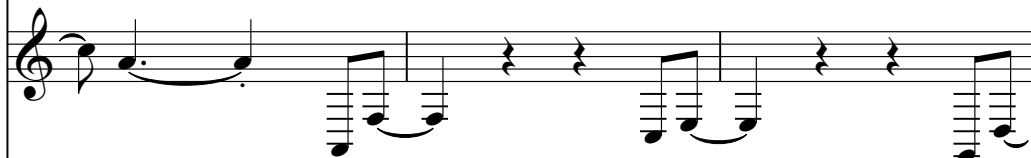

Ech2

Ech3

55

ch#10(Drums)

Bass

Square!

EchoVoiseCenter

Ech2

Ech3

57

ch#10(Drums)

Bass

Square!

EchoVoiseCenter

Ech2

Ech3

59

ch#10(Drums)

Bass

Square!

EchoVoiseCenter

Ech2

Ech3

61

ch#10(Drums)

Bass

Square!

EchoVoiseCenter

Ech2

Ech3

64

ch#10(Drums)

Bass

Square!

EchoVoiseCenter

Ech2

Ech3

66

ch#10(Drums)

Bass

Cymb

Square!

EchoVoiseCenter

Ech2

Ech3

68

ch#10(Drums)

Bass

Cymb

WapPadLevel1

PadLevel2

2Chorus

EchoVoiseCenter

Ech2

Ech3

70

ch#10(Drums)

Bass

WapPadLevel1

PadLevel2

2Chorus

EchoVoiseCenter

Ech2

Ech3

72

74

ch#10(Drums)

Bass

WapPadLevel1

PadLevel2

2Chorus

EchoVoiseCenter

Ech2

Ech3

76

ch#10(Drums)

Bass

Bass staff notation. It begins with a bass clef and contains a sequence of notes, including quarter and eighth notes, with stems pointing downwards.

WapPadLevel1

WapPadLevel1 staff notation. It features a treble clef and contains complex chordal structures with many notes, some of which are beamed together. There are also some rests and dynamic markings.

PadLevel2

PadLevel2 staff notation. It features a treble clef and contains complex chordal structures with many notes, similar to WapPadLevel1 but with different voicings and dynamics.

2Chorus

2Chorus staff notation. It features a treble clef and contains a melodic line with various note values, including quarter and eighth notes, and rests.

ch#14

ch#14 staff notation. It features a bass clef and contains a few notes, mostly rests, indicating a sparse or silent part of the track.

EchoVoiseCenter

EchoVoiseCenter staff notation. It features a treble clef and contains a melodic line with various note values, including quarter and eighth notes, and rests.

Ech2

Ech2 staff notation. It features a treble clef and contains a melodic line with various note values, including quarter and eighth notes, and rests.

Ech3

Ech3 staff notation. It features a treble clef and contains a melodic line with various note values, including quarter and eighth notes, and rests.

78

ch#10(Drums)

Bass

WapPadLevel1

PadLevel2

2Chorus

EchoVoiseCenter

Ech2

Ech3

80

ch#10(Drums)

Bass

WapPadLevel1

PadLevel2

2Chorus

EchoVoiseCenter

Ech2

Ech3

82

ch#10(Drums)

Bass

WapPadLevel1

PadLevel2

2Chorus

ch#14

EchoVoiseCenter

Ech2

Ech3

84

88

ch#10(Drums)

Swap

Cymb

WapPadLevel1

PadLevel2

Square!

EchoVoiseCenter

Ech2

Ech3

90

ch#10(Drums)

Swap

WapPadLevel1

PadLevel2

Square!

EchoVoiseCenter

Ech2

Ech3

92

ch#10(Drums)

Swap

Bass

WapPadLevel1

PadLevel2

Square!

EchoVoiseCenter

Ech2

Ech3

94

ch#10(Drums)

Swap

Bass

WapPadLevel1

PadLevel2

Square!

EchoVoiseCenter

Ech2

Ech3

96

ch#10(Drums)

Swap

Bass

WapPadLevel1

PadLevel2

Square!

EchoVoiseCenter

Ech2

Ech3

98

ch#10(Drums)

Swap

Bass

WapPadLevel1

PadLevel2

Square!

EchoVoiseCenter

Ech2

Ech3

100

ch#10(Drums)

Swap

Bass

Cymb

WapPadLevel1

PadLevel2

Square!

2Chorus

EchoVoiseCenter

Ech2

Ech3

102

ch#10(Drums)

Swap

Bass

WapPadLevel1

PadLevel2

Square!

2Chorus

EchoVoiseCenter

Ech2

Ech3

104

ch#10(Drums)

Swap

Bass

WapPadLevel1

PadLevel2

Square!

2Chorus

EchoVoiseCenter

Ech2

Ech3

106

ch#10(Drums)

Swap

Bass

WapPadLevel1

PadLevel2

Square!

2Chorus

EchoVoiseCenter

Ech2

Ech3

108

ch#10(Drums)

Swap

Bass

Cymb

WapPadLevel1

PadLevel2

Square!

2Chorus

ch#14

EchoVoiseCenter

Ech2

Ech3

110

ch#10(Drums)

Swap

Bass

WapPadLevel1

PadLevel2

Square!

2Chorus

EchoVoiseCenter

Ech2

Ech3

112

114

ch#15

ch#10(Drums)

Swap

Bass

Cymb

WapPadLevel1

PadLevel2

Square!

2Chorus

ch#14

EchoVoiseCenter

Ech2

Ech3

116

ch#15

ch#10(Drums)

Swap

Cymb

Square!

2Chorus

ch#14

EchoVoiseCenter

Ech2

Ech3

119

ch#15

# O zone - Dragonstea Din Tei By Stanko

♩ = 130,000137

**114**

117

**4**

Created with KarMaker: team@karaokegalaxy.com

ch#10(Drums)

O zone - Dragonstea Din Tei By Stanko

♩ = 130,000137

3

8

12

16

21

26

30

34

39

43

47

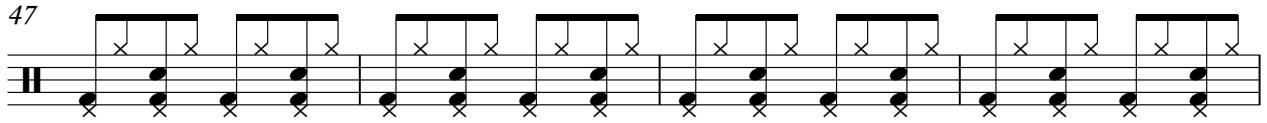

51

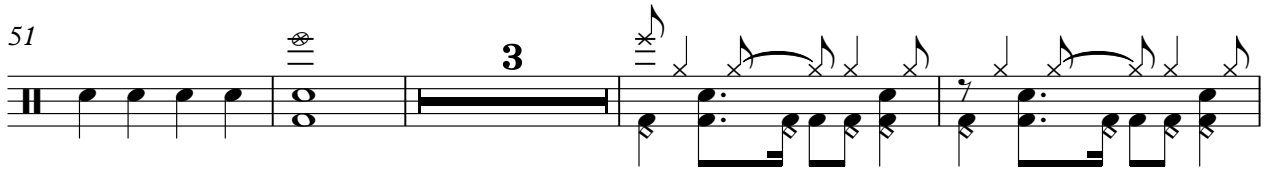

58

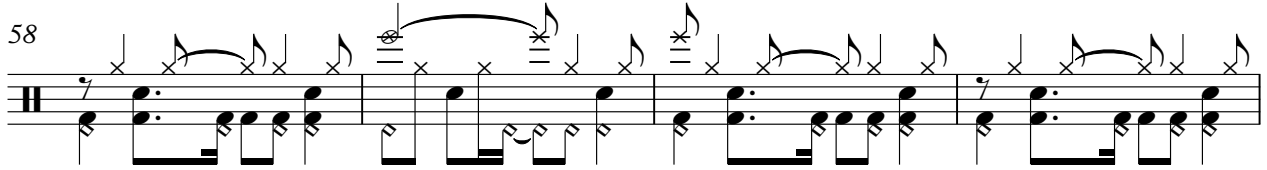

62

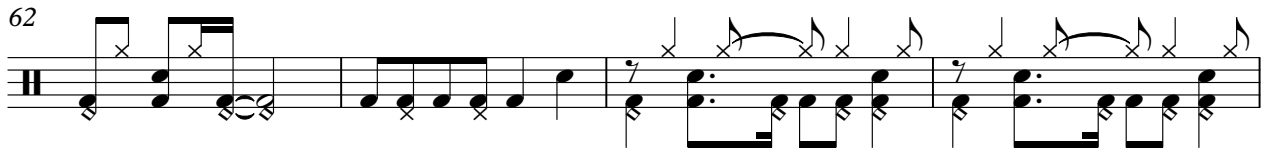

66

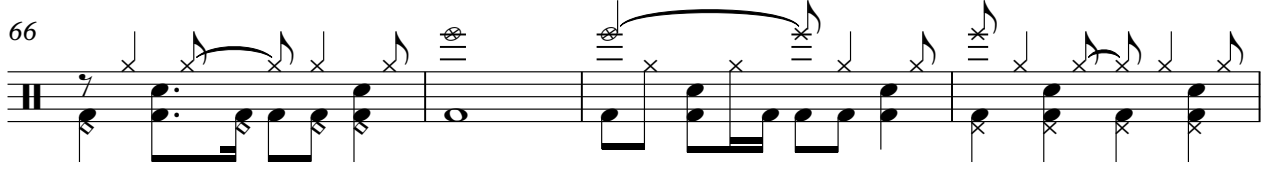

70

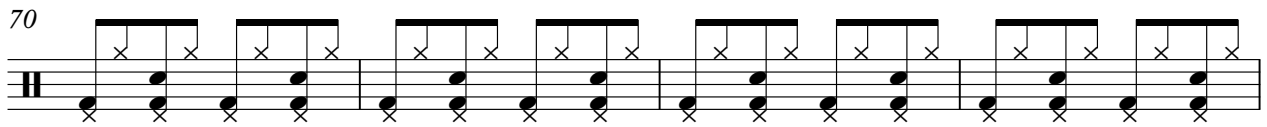

74

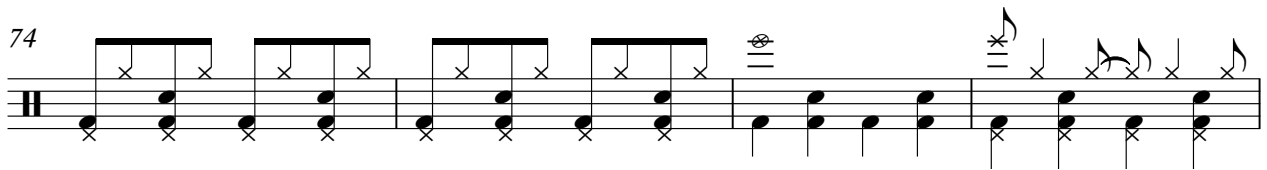

78

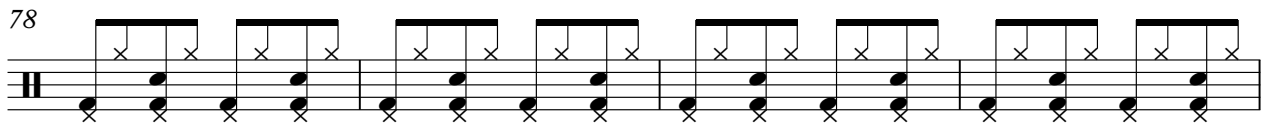

82

87

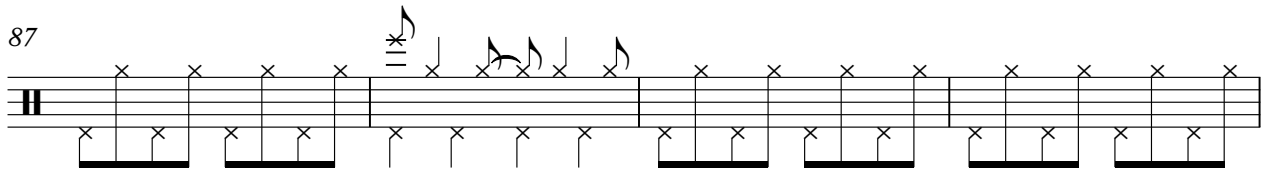

91

95

99

103

107

111

114

Swap

# O zone - Dragonstea Din Tei By Stanko

♩ = 130,000137

2

6

10

14

18

65

85

89

93

97

101

105

109

113

116

# O zone - Dragonstea Din Tei By Stanko

Bass

♩ = 130,000137

11

15

19

23

27

31

37

41

45

49

2

53

57

61

66

71

75

79

83

95

99

103

107

111

114

O zone - Dragonstea Din Tei By Stanko

Cymb

♩ = 130,000137

18 15

36

29

68

15

87

11

102

6 5

115

6

Created with KarMaker: team@karaokegalaxy.com

♩ = 130,000137

2

7

13

16

36

41

46

49

16

115

♩ = 130,000137

2

7

12

24

39

44

49

16

69

74

79

84

Created with KarMaker team/karaokegalaxy.com

88

92

97

102

107

112

115

Square!

O zone - Dragonstea Din Tei By Stanko

♩ = 130,000137

**3**

7

11

15

19

23

28

32

**17**

Created with KarMaker: team@karaokegalaxy.com

## Square!

52

56

60

64

85

89

93

97

101

105

Square!

109

113

116

2Chorus

O zone - Dragonstea Din Tei By Stanko

♩ = 130,000137

35

39

44

48

53

15

72

76

80

83

15

Created with KarMaker: team@karaokegalaxy.com

2

2Chorus

100

105

110

115

ch#14

# O zone - Dragonstea Din Tei By Stanko

♩ = 130,000137

**43** **7** **24**

76 **7** **24** **7**

115 **5**

Created with KarMaker: team@karaokegalaxy.com

EchoVoiseCenter O zone - Dragonstea Din Tei By Stanko

♩ = 130,000137

2

7

11

15

20

25

29

33

38

43

Created with KarMaker: team@karaokegalaxy.com

V.S.

48

53

58

63

67

72

76

80

84

88

6

# O zone - Dragonstea Din Tei By Stanko

Ech2

♩ = 130,000137

2

7

11

15

19

24

29

34

39

44

Created with KarMaker: team@karaokegalaxy.com

V.S.

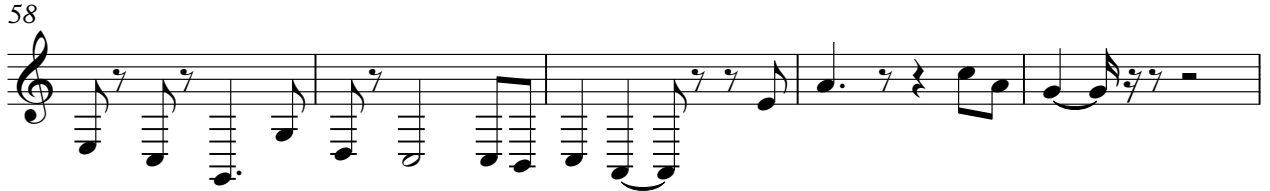
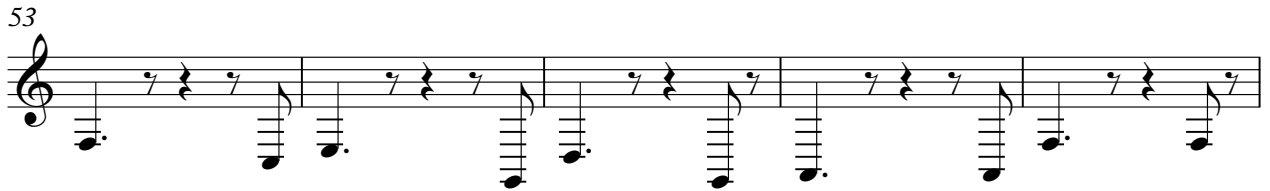

94

98

102

107

112

115

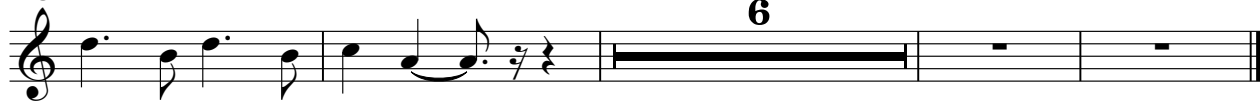

O zone - Dragonstea Din Tei By Stanko

Ech3

♩ = 130,000137

2

7

12

17

23

27

32

37

42

47

Created with KarMaker: team@karaokegalaxy.com

V.S.

52

57

62

67

72

77

82

87

92

97

102

107

112

116

