

Oasis - All Around The Works

♩ = 82,000038

Baroque Trumpet

Percussion

Jazz Guitar

Jazz Guitar

Jazz Guitar

Electric Guitar

Electric Guitar

Electric Guitar

Fretless Electric Bass

Tape Sampler Keyboard [Brass]

♩ = 82,000038

Synth Strings

Viola

5

Perc.

J. Gtr.

J. Gtr.

J. Gtr.

E. Gtr.

E. Bass

8

Perc.

J. Gtr.

J. Gtr.

J. Gtr.

E. Gtr.

E. Gtr.

E. Gtr.

E. Bass

Tape Smp. Brs

11

Perc.

J. Gtr.

J. Gtr.

J. Gtr.

E. Gtr.

E. Gtr.

E. Bass

Tape Smp. Brs

14

Perc.

J. Gtr.

J. Gtr.

J. Gtr.

E. Gtr.

E. Gtr.

E. Bass

Tape Smp. Brs

Syn. Str.

Vla.

17

Perc.

J. Gtr.

J. Gtr.

J. Gtr.

E. Gtr.

E. Gtr.

E. Bass

Tape Smp. Brs

Syn. Str.

Vla.

20

Perc.

J. Gtr.

J. Gtr.

J. Gtr.

E. Gtr.

E. Bass

Tape Smp. Brs

Syn. Str.

Vla.

23

Perc.

J. Gtr.

J. Gtr.

J. Gtr.

E. Gtr.

E. Bass

Tape Smp. Brs

Syn. Str.

Vla.

26 5

Perc.

J. Gtr.

J. Gtr.

E. Gtr.

E. Bass

Tape Smp. Brs.

Syn. Str.

29

Perc.

J. Gtr.

J. Gtr.

E. Gtr.

E. Bass

Tape Smp. Brs.

Syn. Str.

Vla.

32

Perc.

J. Gtr.

J. Gtr.

J. Gtr.

E. Gtr.

E. Gtr.

E. Gtr.

E. Bass

Tape Smp. Brs

Syn. Str.

35

Perc.

J. Gtr.

J. Gtr.

J. Gtr.

E. Gtr.

E. Gtr.

E. Bass

Tape Smp. Brs

Syn. Str.

38

Perc.

J. Gtr.

J. Gtr.

J. Gtr.

E. Gtr.

E. Gtr.

E. Bass

Tape Smp. Brs

Syn. Str.

41

Perc.

J. Gtr.

J. Gtr.

J. Gtr.

E. Gtr.

E. Gtr.

E. Bass

Tape Smp. Brs

Syn. Str.

Vla.

43

Perc.

J. Gtr.

J. Gtr.

J. Gtr.

E. Gtr.

E. Bass

Tape Smp. Brs

Syn. Str.

Vla.

46

Perc.

J. Gtr.

J. Gtr.

J. Gtr.

E. Gtr.

E. Bass

Tape Smp. Brs

Syn. Str.

Vla.

49 Perc.

J. Gtr.

J. Gtr.

J. Gtr.

E. Gtr.

E. Bass

Tape Smp. Brs

Syn. Str.

Vla.

52 Perc.

J. Gtr.

J. Gtr.

J. Gtr.

E. Gtr.

E. Bass

Tape Smp. Brs

Syn. Str.

Vla.

55

Perc.

J. Gtr.

J. Gtr.

J. Gtr.

E. Gtr.

E. Bass

Tape Smp. Brs

Syn. Str.

58

Perc.

J. Gtr.

J. Gtr.

J. Gtr.

E. Gtr.

E. Bass

Tape Smp. Brs

Syn. Str.

61

64

66

Perc.

J. Gtr.

J. Gtr.

J. Gtr.

E. Gtr.

E. Gtr.

E. Bass

Tape Smp. Brs

Syn. Str.

68

Perc.

J. Gtr.

J. Gtr.

J. Gtr.

E. Gtr.

E. Gtr.

E. Bass

Tape Smp. Brs

Vla.

70 Perc. J. Gtr. J. Gtr. J. Gtr. E. Gtr. E. Gtr. E. Bass Tape Smp. Brs Vla.

72 Perc. J. Gtr. J. Gtr. J. Gtr. E. Gtr. E. Gtr. E. Bass Tape Smp. Brs Vla.

74

Perc.

J. Gtr.

J. Gtr.

J. Gtr.

E. Gtr.

E. Bass

Tape Smp. Brs

Syn. Str.

Vla.

76

Perc.

J. Gtr.

J. Gtr.

J. Gtr.

E. Gtr.

E. Gtr.

E. Bass

Tape Smp. Brs

Syn. Str.

Vla.

79

Perc.

J. Gtr.

J. Gtr.

J. Gtr.

E. Gtr.

E. Gtr.

E. Bass

Tape Smp. Brs

Syn. Str.

82

Perc.

J. Gtr.

J. Gtr.

J. Gtr.

E. Gtr.

E. Gtr.

E. Bass

Tape Smp. Brs

Syn. Str.

85

Perc.

J. Gtr.

J. Gtr.

J. Gtr.

E. Gtr.

E. Gtr.

E. Bass

Tape Smp. Brs

Syn. Str.

88

Perc.

J. Gtr.

J. Gtr.

J. Gtr.

E. Gtr.

E. Gtr.

E. Bass

Tape Smp. Brs

Syn. Str.

91

Bar. Tpt.
Perc.
J. Gtr.
J. Gtr.
J. Gtr.
E. Gtr.
E. Gtr.
E. Bass
Tape Smp. Brs
Syn. Str.

94

Bar. Tpt.
Perc.
J. Gtr.
E. Gtr.
E. Gtr.
E. Bass
Tape Smp. Brs
Syn. Str.

96

Bar. Tpt.
Perc.
J. Gtr.
E. Gtr.
E. Gtr.
E. Bass
Tape Smp. Brs
Syn. Str.

99

Bar. Tpt.
Perc.
J. Gtr.
J. Gtr.
J. Gtr.
E. Gtr.
E. Gtr.
E. Bass
Tape Smp. Brs
Syn. Str.

101

Bar. Tpt.
Perc.
J. Gtr.
J. Gtr.
J. Gtr.
E. Gtr.
E. Gtr.
E. Bass
Tape Smp. Brs
Syn. Str.

104

Bar. Tpt.
Perc.
J. Gtr.
J. Gtr.
J. Gtr.
E. Gtr.
E. Gtr.
E. Bass
Tape Smp. Brs
Syn. Str.

107

Bar. Tpt.
Perc.
J. Gtr.
J. Gtr.
J. Gtr.
E. Gtr.
E. Gtr.
E. Bass
Tape Smp. Brs.
Syn. Str.

110

Bar. Tpt.
Perc.
J. Gtr.
J. Gtr.
J. Gtr.
E. Gtr.
E. Gtr.
E. Bass
Tape Smp. Brs.
Syn. Str.

113

Bar. Tpt.
Perc.
J. Gtr.
J. Gtr.
J. Gtr.
E. Gtr.
E. Gtr.
E. Bass
Tape Smp. Brs
Syn. Str.

115

Bar. Tpt.
Perc.
J. Gtr.
J. Gtr.
J. Gtr.
E. Gtr.
E. Gtr.
E. Bass
Tape Smp. Brs
Syn. Str.

117

Bar. Tpt.

Perc.

J. Gtr.

J. Gtr.

J. Gtr.

E. Gtr.

E. Gtr.

E. Bass

Tape Smp. Brs

Syn. Str.

120

Bar. Tpt.

Perc.

J. Gtr.

J. Gtr.

J. Gtr.

E. Gtr.

E. Gtr.

E. Bass

Tape Smp. Brs

Syn. Str.

123

Bar. Tpt.

Perc.

J. Gtr.

J. Gtr.

J. Gtr.

E. Gtr.

E. Gtr.

E. Bass

Tape Smp. Brs

Syn. Str.

125

Bar. Tpt.

Perc.

J. Gtr.

J. Gtr.

J. Gtr.

E. Gtr.

E. Gtr.

E. Bass

Tape Smp. Brs

Syn. Str.

128

Bar. Tpt.

Perc.

J. Gtr.

J. Gtr.

J. Gtr.

E. Gtr.

E. Gtr.

E. Bass

Tape Smp. Brs

Syn. Str.

131

Bar. Tpt.

Perc.

J. Gtr.

J. Gtr.

J. Gtr.

E. Gtr.

E. Gtr.

E. Gtr.

E. Bass

Tape Smp. Brs

Syn. Str.

Vla.

Baroque Trumpet

Oasis - All Around The Works

♩ = 82,000038 **90**

3

95

104

113

122

128

Oasis - All Around The Works

Percussion

♩ = 82,000038
5

8

11

15

18

20

22

24

26

28

V.S.

Percussion

Percussion

50

52

54

56

58

60

62

64

66

68

V.S.

Percussion

83

85

87

89

91

93

95

97

99

101

103

105

107

109

111

113

115

116

118

120

Percussion

122

124

126

128

130

131

132

♩ = 82,000038

7

13

18

23

28

32

37

42

47

52

56

60

64

68

72

76

80

84

88

♩ = 82,000038

4

7

10

14

18

22

26

28

30

60

62

64

66

68

70

72

74

76

78

V.S.

100

102

104

106

108

110

112

114

116

118

120

122

124

126

128

130

131

♩ = 82,000038

5

9

12

15

18

22

25

8

34

37

40

43

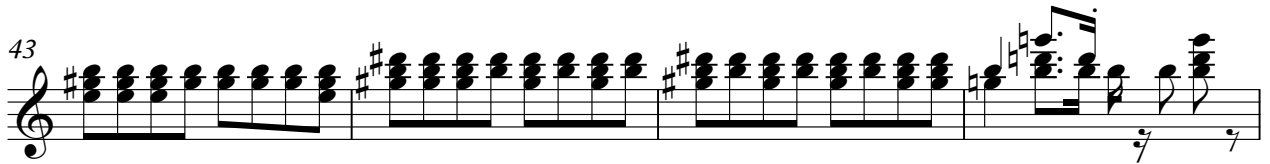

47

51

56

62

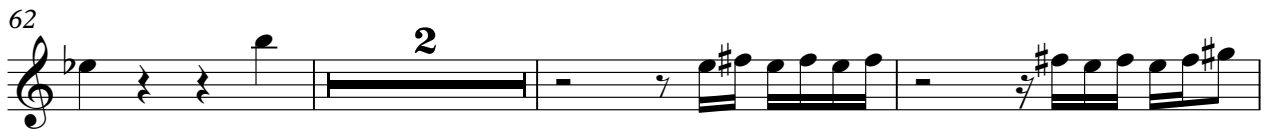

67

71

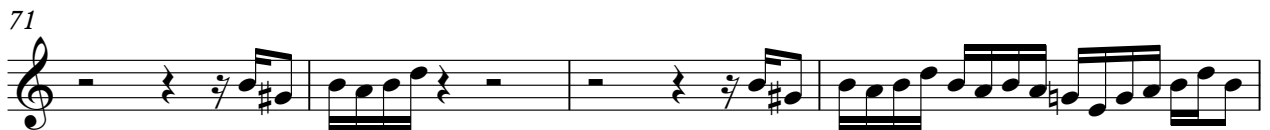

75

79

83

87

91

102

106

110

114

118

4

Jazz Guitar

122

126

129

Oasis - All Around The Works

Electric Guitar

♩ = 82,000038

6

11

18

23

29

37

43

48

54

59

V.S.

63

68

72

76

83

90

95

98

104

111

118

124

128

130

♩ = 82,000038

9

12

15

18

16

36

39

42

23

69

72

2

76

84

91

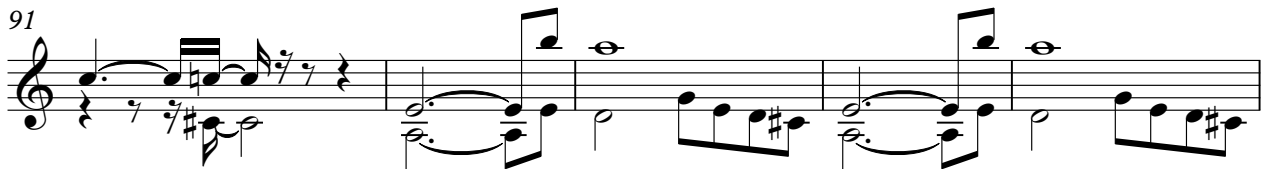

96

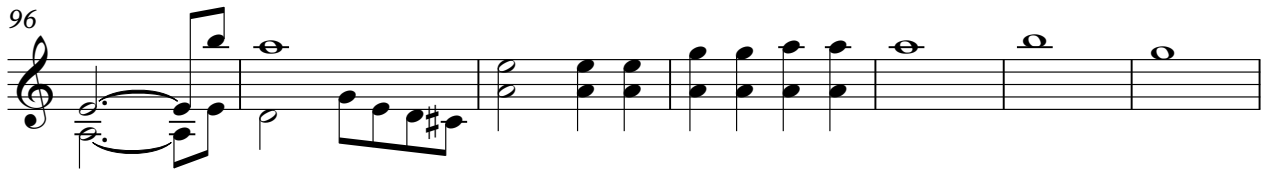

103

111

118

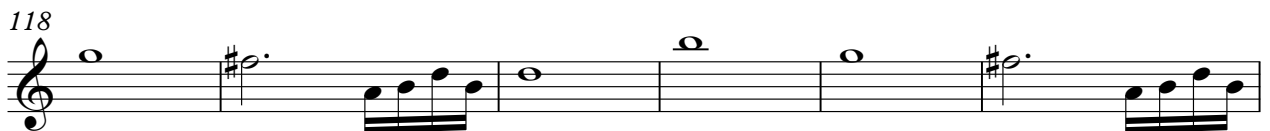

124

127

130

Electric Guitar

Oasis - All Around The Works

♩ = 82,000038

8 23

34

98

Fretless Electric Bass

Oasis - All Around The Works

♩ = 82,000038

V.S.

55

60

65

70

74

79

84

89

94

98

103

109

115

121

127

130

Tape Sampler Keyboard [Brass] Oasis - All Around The Works

♩ = 82,000038

9

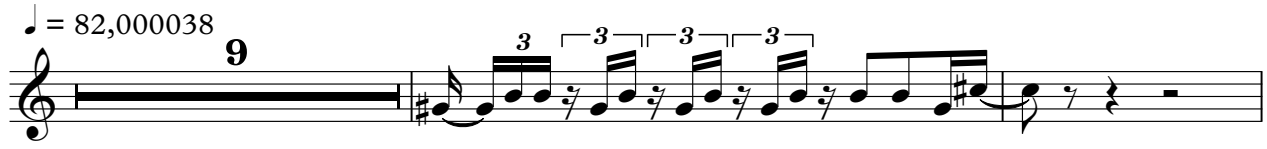

12

16

19

22

26

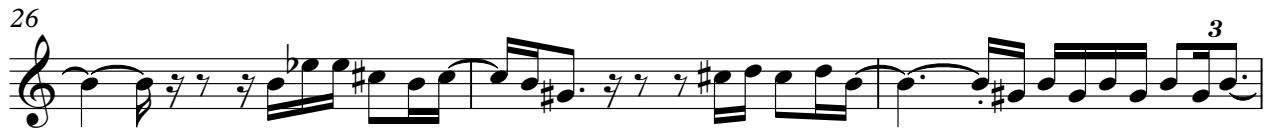

29

32

V.S.

65

70

74

78

81

84

87

90

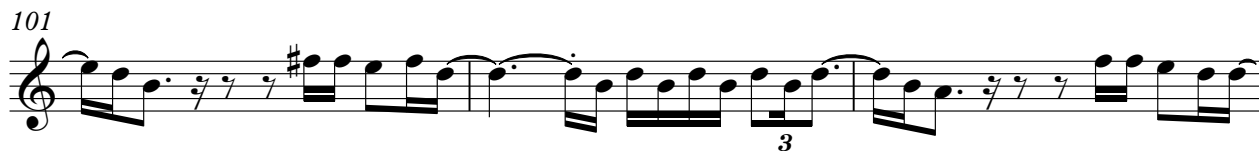

122

126

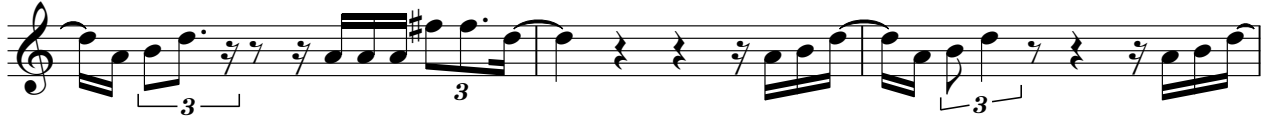

129

Oasis - All Around The Works

Synth Strings

♩ = 82,000038

17

25

33

41

49

57

64

6

Synth Strings

74

79

88

97

106

115

123

128

Oasis - All Around The Works

Viola

♩ = 82,000038

17

19

21

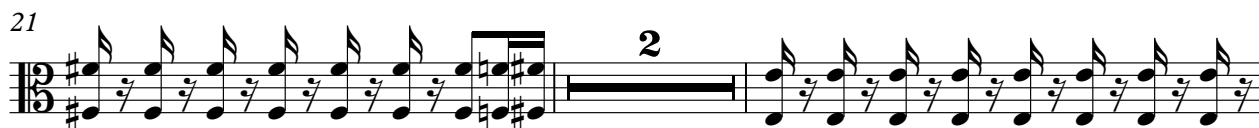

25

42

44

48

50

2

Viola

61

6

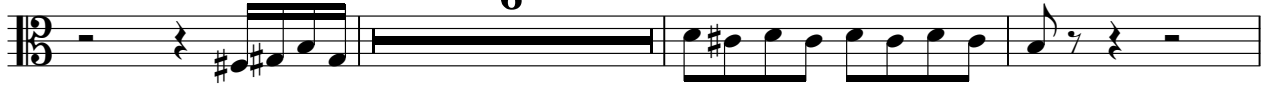

70

74

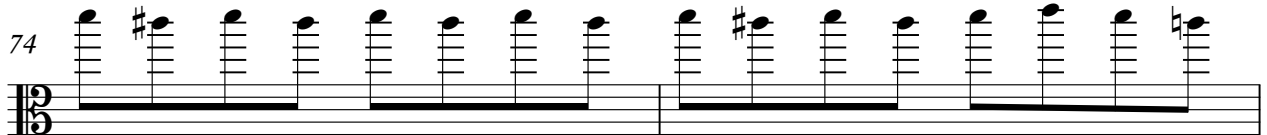

76

56

[No instrument (barlines shown)] Oasis - All Around The Worls

