

Oasis - Live Forever

0.0"  
1.1.00  
Live Forever By Oasis

♩ = 91,999985

Whistle

Jazz Drums

Piano

Acou Guit

Elec Guit

Dist Guit

Elec. Guit

Lead Guitar

Lead Guitar

Bass

Vocal

Vocal

♩ = 91,999985

6

Jazz Drums

Piano

Elec Guit

Dist Guit

Elec. Guit

Vocal

9

Jazz Drums

Piano

Acou Guit

Elec Guit

Dist Guit

Elec. Guit

Bass

Vocal

13

Jazz Drums

Piano

Acou Guit

Elec Guit

Dist Guit

Elec. Guit

Bass

Vocal

16

Jazz Drums

Piano

Acou Guit

Elec Guit

Dist Guit

Elec. Guit

Bass

Vocal

19

Jazz Drums

Piano

Acou Guit

Elec Guit

Dist Guit

Elec. Guit

Bass

Vocal

22

Jazz Drums

Piano

Acou Guit

Elec Guit

Dist Guit

Elec. Guit

Bass

Vocal

25

Jazz Drums

Acou Guit

Elec Guit

Dist Guit

Elec. Guit

Bass

Vocal

28

Jazz Drums

Acou Guit

Elec Guit

Dist Guit

Elec. Guit

Bass

Vocal

31

Jazz Drums

Piano

Acou Guit

Elec Guit

Dist Guit

Elec. Guit

Bass

Vocal

33

Jazz Drums

Piano

Acou Guit

Elec Guit

Dist Guit

Elec. Guit

Bass

Vocal

36

Jazz Drums

Piano

Acou Guit

Elec Guit

Dist Guit

Elec. Guit

Bass

Vocal

39

Jazz Drums

Piano

Acou Guit

Elec Guit

Dist Guit

Elec. Guit

Lead Guitar

Lead Guitar

Bass

42

Jazz Drums

Piano

Acou Guit

Dist Guit

Lead Guitar

Lead Guitar

Bass

45

Jazz Drums

Piano

Acou Guit

Dist Guit

Lead Guitar

Lead Guitar

Bass

48

Jazz Drums

Piano

Acou Guit

Dist Guit

Lead Guitar

Lead Guitar

Bass

51

Jazz Drums

Piano

Acou Guit

Dist Guit

Lead Guitar

Lead Guitar

Bass

54

Jazz Drums

Piano

Acou Guit

Dist Guit

Lead Guitar

Lead Guitar

Bass

57

Jazz Drums

Piano

Acou Guit

Elec Guit

Dist Guit

Elec. Guit

Lead Guitar

Bass

Vocal

Vocal

59

Jazz Drums

Piano

Acou Guit

Elec Guit

Dist Guit

Elec. Guit

Lead Guitar

Bass

Vocal

Vocal

62

Jazz Drums

Piano

Acou Guit

Elec Guit

Dist Guit

Elec. Guit

Lead Guitar

Bass

Vocal

Vocal

64

Jazz Drums

Piano

Acou Guit

Elec Guit

Dist Guit

Elec. Guit

Lead Guitar

Bass

Vocal

67

Jazz Drums

Piano

Acou Guit

Elec Guit

Dist Guit

Lead Guitar

Bass

Vocal

70

Jazz Drums

Piano

Acou Guit

Elec Guit

Dist Guit

Lead Guitar

Bass

Vocal

73

Jazz Drums

Piano

Acou Guit

Elec Guit

Dist Guit

Elec. Guit

Lead Guitar

Lead Guitar

Bass

Vocal

76

Jazz Drums

Piano

Acou Guit

Dist Guit

Elec. Guit

Lead Guitar

Lead Guitar

Bass

Vocal

79

Jazz Drums

Piano

Acou Guit

Dist Guit

Elec. Guit

Lead Guitar

Lead Guitar

Bass

Vocal

82

Jazz Drums

Piano

Acou Guit

Dist Guit

Elec. Guit

Lead Guitar

Lead Guitar

Bass

85

Jazz Drums

Piano

Acou Guit

Dist Guit

Elec. Guit

Lead Guitar

Lead Guitar

Bass

88

Jazz Drums

Piano

Acou Guit

Dist Guit

Elec. Guit

Lead Guitar

Lead Guitar

Bass

91

Piano

Acou Guit

Dist Guit

Elec. Guit

Lead Guitar

Lead Guitar

Bass

93

Piano

Bass

Whistle

Oasis - Live Forever

♩ = 91,999985

94

Jazz Drums

Oasis - Live Forever

♩ = 91,999985

5

8

11

14

17

20

23

26

29

V.S.

Jazz Drums

32

36

39

41

43

45

47

49

51

53

55

58

61

65

68

72

75

78

81

84

4

### Jazz Drums

87

89

# Oasis - Live Forever

Piano

♩ = 91,999985

5

9

14

16

18

21

8

8

31

35

38

41

44

47

50

53

56

61

64

67

69

71

74

77

79

82

84

87

90

92

94

# Oasis - Live Forever

Acou Guit

♩ = 91,999985

9

5 5 4 4 4 2 2 2  
5 5 5 5 0 0 3 3 3  
4 4 0 2 2 0 0 0 2 2 2  
0 0 0 0 0 5 0 0

13

2 2 2 0 0 0 0 0 0 0 0 0  
0 0 0 2 2 2 2 2 2 0 0 0  
3 0 4 0 2 2 2 2 2 2 2 0 0 0 4 0 4 0

16

2 2 2 2 2 2 2 2 2 2 2 2 2 2 2 2 2 2  
3 3 3 3 3 3 3 3 3 3 3 3 3 3 3 3 3 3  
0 0 0 0 0 0 0 0 0 0 0 0 0 0 0 0 0 0

19

0 0 0 0 0 0 2 2 2 2 2 2 2 2 2 2 2 2  
0 0 0 0 0 0 3 3 3 3 3 3 3 3 3 3 3 3  
0 0 4 0 4 0 4 0 4 0 4 0 0 0 0 0 0 0

23

0 0 0 0 0 0 0 0 0 0 0 0 0 0 0 0 0 0  
2 2 2 2 2 2 2 2 2 2 2 2 2 2 2 2 2 2  
0 0 0 4 0 0 4 0 0 0 4 0 4 0 2 5 5 5 5 5 5 2

26

3 3 3 0 0 0 0 0 0 0 0 0 0 0 0 0 0 0  
0 0 0 2 2 2 2 2 2 2 2 2 2 2 2 2 2 2  
2 2 2 0 4 0 4 0 4 0 4 0 0 0 0 0 0 4 0 4 0 4 0 2

29

0 0 0 0 0 0 3 3 3 3 0 0 0 0  
5 5 5 5 5 5 0 0 0 0 0 0 0 0  
0 0 7 0 2 0 0 7 0 7 0 3 3 2 3 3 0 4 0 4 0 4

31

0 0 0 2 2 2 2 2 2 2 2 2 2 2 2 2 2 2  
2 2 2 0 0 0 0 0 0 0 0 0 0 0 0 0 0 0  
2 2 2 2 2 2 2 2 2 2 2 2 2 2 2 2 2 2 0 0 0 0 4 0 4

34

2 2 2 2 2 2 2 2 2 2 2 2 2 2 2 2 2 2  
3 3 3 3 3 3 3 3 3 3 3 3 3 3 3 3 3 3  
0 0 0 4 0 4 0 2 0 0 0 0 0 0 0 0 0 0 4 0 4 0 4 5

37

2 2 2 2 2 2 2 2 2 2 2 2 2 2 2 2 2 2  
3 3 3 3 3 3 3 3 3 3 3 3 3 3 3 3 3 3  
0 0 5 5 5 0 3 3 3 3 3 3 3 3 3 3 3 3 0 5 5 5 5 5 5 5 5

V.S.

2  
40

# Acou Guit

40

T	0	0	0	0	0	0	0	0	0	0	0	0	0	0	0	0	0	0	0
A	2	2	2	2	2	2	2	2	2	2	2	2	2	2	2	2	2	2	2
B	0	0	0	0	0	0	0	0	0	0	0	4	0	0	4	0	4	0	4
B	5	5	5	5	5	5	5	5	5	5	5	5	5	5	5	5	5	5	5

42

42

T	2	2	2	2	2	2	2	2	2	2	2	2	2	2	2	2	2	2	2
A	3	3	3	3	3	3	3	3	3	3	3	3	3	3	3	3	3	3	3
B	0	0	0	0	0	0	0	0	0	0	0	0	0	0	0	0	0	0	0
B	5	5	5	5	5	5	5	5	5	5	5	5	5	5	5	5	5	5	5

44

44

T	0	0	0	0	0	0	0	0	0	0	0	0	0	0	0	0	0	0	0
A	2	2	2	2	2	2	2	2	2	2	2	2	2	2	2	2	2	2	2
B	0	0	0	0	0	0	0	0	0	0	0	0	0	0	0	0	0	0	0
B	5	5	5	5	5	5	5	5	5	5	5	5	5	5	5	5	5	5	5

47

47

T	2	2	2	0	0	0	0	2	2	2	2	2	2	2	2	2	2	2	2
A	3	3	3	0	0	0	0	3	3	3	3	3	3	3	3	3	3	3	3
B	0	0	0	0	0	0	0	0	0	0	0	0	0	0	0	0	0	0	0
B	3	3	3	4	0	0	4	0	4	0	4	0	4	0	4	0	4	0	4

50

50

T	0	0	0	0	0	0	0	0	0	0	0	0	0	0	0	0	0	0	0
A	5	5	5	5	5	5	5	5	5	5	5	5	5	5	5	5	5	5	5
B	0	7	0	0	7	0	0	0	0	0	0	0	0	0	0	0	0	0	0
B	3	3	3	3	3	3	3	3	3	3	3	3	3	3	3	3	3	3	3

53

53

T	0	0	0	0	0	0	0	0	0	0	0	0	0	0	0	0	0	0	0
A	0	0	0	0	0	0	0	0	0	0	0	0	0	0	0	0	0	0	0
B	0	4	0	0	4	0	4	0	4	0	4	0	4	0	4	0	4	0	4
B	0	7	0	0	7	0	0	0	0	0	0	0	0	0	0	0	0	0	0

55

55

T	2	2	2	2	2	2	2	2	2	2	2	2	2	2	2	2	2	2	2
A	3	3	3	3	3	3	3	3	3	3	3	3	3	3	3	3	3	3	3
B	0	0	0	0	0	0	0	0	0	0	0	0	0	0	0	0	0	0	0
B	3	3	3	3	3	3	3	3	3	3	3	3	3	3	3	3	3	3	3

58

58

T	4	4	4	4	4	4	4	4	4	4	4	4	4	4	4	4	4	4	4
A	0	0	0	0	0	0	0	0	0	0	0	0	0	0	0	0	0	0	0
B	0	0	0	0	0	0	0	0	0	0	0	0	0	0	0	0	0	0	0
B	0	0	0	0	0	0	0	0	0	0	0	0	0	0	0	0	0	0	0

62

62

T	0	0	0	0	0	0	0	0	0	0	0	0	0	0	0	0	0	0	0
A	0	0	0	0	0	0	0	0	0	0	0	0	0	0	0	0	0	0	0
B	4	0	0	4	0	4	0	4	0	4	0	4	0	4	0	4	0	4	0
B	0	0	0	0	0	0	0	0	0	0	0	0	0	0	0	0	0	0	0

65

65

T	2	2	2	2	2	2	2	2	2	2	2	2	2	2	2	2	2	2	2
A	0	0	0	0	0	0	0	0	0	0	0	0	0	0	0	0	0	0	0
B	2	2	2	2	2	2	2	2	2	2	2	2	2	2	2	2	2	2	2
B	0	0	0	0	0	0	0	0	0	0	0	0	0	0	0	0	0	0	0

68

2 2 2 0 0 | 2 2 2 2 2 2 | 2 2 2 2 2

T 3 3 3 0 0 | 2 2 2 2 2 2 | 5 5 5 5 5

A 0 0 0 0 0 | 0 0 0 0 0 0 | 2 2 2 2 2 0

B 3 3 3 0 4 0 4 0 | 2 2 2 2 2 2 2 0 | 0 0 4 0 4 0 4 0 4 0

71

2 2 2 2 2 2 | 0 0 3 0 0 3 0 3 0 | 2 2 5 5 2 2

T 3 3 3 3 3 3 0 | 0 0 3 0 0 3 0 3 0 | 3 0 3 7 7 3 3

A 2 2 2 2 2 2 | 5 5 3 5 3 3 3 | 2 0 3 5 5 2 3

B 0 0 0 0 0 0 | 3 3 3 3 3 3 | 0 0 7 0 7 0 0 0

74

2 2 2 2 2 2 | 2 0 2 5 5 2 2 | 0 2 2 2 2

T 3 0 3 3 3 3 | 3 0 3 7 7 3 0 | 0 3 3 3 0 0

A 2 2 2 2 2 2 | 2 2 5 5 2 2 | 2 2 2 2 0 0

B 3 3 3 3 3 3 | 0 0 7 7 0 0 | 3 3 3 3 3 3

77

0 2 5 5 2 3 0 | 0 2 2 2 2 2 | 0 2 5 5 2 2 2

T 3 3 7 7 0 3 0 | 0 3 3 3 3 3 | 0 3 7 7 3 3 0

A 2 2 5 5 2 2 | 2 2 2 2 2 2 | 2 2 5 5 2 2 0

B 0 0 0 7 7 0 | 3 3 3 3 3 3 | 0 0 0 7 7 0 0 0

80

0 2 2 2 2 0 0 | 0 2 5 5 2 2 2 | 0 0 2 2 2 2

T 3 3 3 3 3 0 | 0 3 7 7 3 3 0 | 0 0 3 3 3 0 0

A 2 2 2 2 2 2 | 2 2 5 5 2 2 | 2 2 2 2 0 0

B 3 3 3 3 3 3 | 0 0 0 7 0 0 0 | 3 3 3 3 3 3

83

0 2 5 2 2 2 0 | 0 2 2 2 2 2 | 0 2 5 2 2 2

T 3 3 7 3 3 0 | 0 0 3 3 3 3 | 0 3 7 3 3 3

A 2 2 5 2 2 2 | 2 2 2 2 2 2 | 2 2 5 2 2 2

B 0 0 0 7 0 0 | 3 3 3 3 3 3 | 0 0 0 7 0 0 0

86

0 2 2 2 2 0 | 0 2 5 2 2 0 | 0 2 2 2 2

T 3 3 3 3 3 0 | 0 3 7 3 0 0 | 0 3 3 3 3

A 2 2 2 2 2 2 | 2 2 5 2 2 2 | 2 2 2 2 2

B 3 3 3 3 3 3 | 0 0 0 7 0 0 | 3 3 3 3 3 5

89

2 5 5 2 2 | 0 2 2 2 2 | 2 5 2

T 3 7 7 3 3 0 | 0 3 3 3 3 | 3 3 3

A 2 5 5 2 2 | 2 2 2 2 2 | 2 2 2

B 0 0 7 7 0 0 | 3 3 3 3 3 5 | 0 0

**4**

# Oasis - Live Forever

Elec Guit

♩ = 91,999985

4

10

14

16

18

20

23

25

27

29

V.S.

69

71

73

Dist Guit

T	1	1	1	1	1	1	1	3	3	3	3	3	3	1	3	3	3	3	3	
A	2	2	2	2	2	2	2	1	2	1	2	1	2	1	2	1	1	1	1	1
B	0	0	0	0	0	0	1	1	1	1	1	1	1	1	1	1	1	1	1	

40

T	3	3	3	3	3	3	3	3	3	3	3	1	1	1	1	1	1	1	1
A	0	0	4	4	4	4	2	2	2	2	2	0	0	0	0	0	0	0	0
B	3	3	5	5	5	5	5	5	5	5	5	7	7	7	7	7	7	7	7

43

T	1	1	3	3	0	0	3	3	3	3	3	3	3	3	3	0	0	0	0
A	0	0	2	2	0	0	4	4	4	4	4	2	2	2	2	0	0	0	0
B	3	3	5	5	5	5	5	5	5	5	5	0	0	0	0	4	0	4	0

46

T	1	1	1	1	1	1	1	1	1	3	3	0	0	0	0	0	0	0	0
A	0	0	0	0	0	0	0	0	0	2	2	0	0	0	0	0	0	0	0
B	7	7	7	7	7	7	3	2	3	0	4	2	2	2	2	2	2	2	4

49

T	0	3	3	3	3	3	1	1	1	1	1	1	1	1	1	1	1	1
A	4	4	0	0	0	4	0	0	0	0	0	0	0	0	0	0	0	0
B	5	5	5	5	5	5	7	7	7	7	7	7	7	7	7	7	7	7

51

T	1	1	1	3	3	3	0	0	0	0	0	0	0	0	0	0	0	0
A	2	2	2	0	2	2	0	0	0	0	0	0	0	0	0	0	0	0
B	3	3	3	3	5	5	0	2	2	2	2	2	2	2	2	2	2	4

53

T	0	3	3	3	3	3	1	1	1	1	1	1	1	1	1	1	1	1
A	4	0	0	4	0	4	0	0	0	0	0	0	0	0	0	0	0	0
B	5	5	5	5	5	5	7	7	7	7	7	7	7	7	7	7	7	7

55

T	2	1	3	3	3	3	3	3	3	3	3	3	3	3	3	3	3	3
A	2	3	3	3	3	3	1	1	1	1	1	1	1	1	1	1	1	1
B	1	1	1	1	1	1	3	3	3	3	3	3	3	3	3	3	3	3

59

T	1	1	3	3	3	3	3	3	3	3	3	3	3	3	3	3	3	3
A	0	0	2	2	2	2	2	2	2	2	2	2	2	2	2	2	2	2
B	7	7	4	4	4	4	4	4	4	4	4	4	4	4	4	4	4	4

65

T	0	0	0	0	0	0	3	3	3	3	3	3	3	3	3	3	3	3
A	2	2	2	2	2	2	2	2	2	2	2	2	2	2	2	2	2	2
B	0	0	0	0	0	0	4	0	4	0	4	0	4	0	4	0	4	0

T	1	1	1	3	3	0	0	0	0	0	0	3	3	3	3	3					
A	0	0	0	2	2	0	0	0	0	0	0	2	2	2	2	2					
B	2	2	3	3	3	2	2	0	2	2	0	4	4	0	4	0	4	0	4	0	2
	3	3	3	3	3	5	5	5				5	5	5	5	5	5	5	5		

71

T	1	1	1	1	1	1	1	1	1	3	3	3	3	3	0	0	0	0	0	0	0
A	0	0	0	0	0	0	2	2	2	2	2	2	2	2	2	1	1	1	1	1	1
B	7	7	7	7	7	7	7	7	7	7	7	7	7	0	0	0	0	0	0	0	
	0	0	0	0	0	0	1	1	1					0							

74

T	0	0	3	3	3	3	3	3	3	3	3	3	3	3	0	0	0	0	0	0	0	0	0	0	3	3	3	3	3	3
A	1	1	1	1	1	1	1	1	1	1	1	1	1	1	2	2	2	2	2	2	2	2	2	2	2	2	2	2	2	2
B	2	2	2	2	2	2	2	2	2	2	2	2	2	2	3	3	3	3	3	3	3	3	3	3	0	0	0	0	0	0
	1	1	1	1	1	1	1	1	1	1	1	1	1	1	0										1	1	1	1	1	1

77

T	0	0	0	0	0	3	3	3	3	0	0	0	0	0	0					
A	1	1	1	1	1	1	1	1	1	1	1	1	1	1	1					
B	2	2	2	2	2	2	2	2	2	2	2	2	2	2	2					
	0	0	0	0	0	1	1	1	1	1	1	1	1	1	0	0	0	0	0	0

80

T	3	3	3	3	3	0	0	0	0	0	3	3	3	3	3	0		
A	1	1	1	1	1	1	1	1	1	1	1	1	1	1	1	1		
B	2	2	2	2	2	2	2	2	2	2	2	2	2	2	2	2		
	1	1	1	1	1	1	0	0	0	0	0	0	1	1	1	1	1	1

83

T	0	0	0	0	0	0	0	0	0	0	3	3	3	3	3	0	0	0	0	0	0
A	1	1	1	1	1	1	1	1	1	1	1	1	1	1	1	1	1	1	1	1	1
B	2	2	2	2	2	2	2	2	2	2	2	2	2	2	2	2	2	2	2	2	2
	0	0	0	0	0	0	0	0	0	1	1	1	1	1	1	0	0	0	0	0	0

86

T	3	3	3	3	3	0	0	0	0	0	3	3	3	3	3		
A	1	1	1	1	1	1	1	1	1	1	1	1	1	1	1		
B	2	2	2	2	2	2	2	2	2	2	2	2	2	2	2		
	1	1	1	1	1	1	0	0	0	0	0	1	1	1	1	1	1

89

T	0	0	0	0	0	3	3	3	3	3	0				
A	1	1	1	1	1	1	1	1	1	1	1				
B	2	2	2	2	2	2	2	2	2	2	2				
	0	0	0	0	0	1	1	1	1	1	0	0	0	0	

**4**

# Oasis - Live Forever

Elec. Guit

♩ = 91,999985

5

8

11

14

17

20

23

25

27

30

V.S.

T	0	1	1	1	1	1	0	1	3	3	3	3	0	0	0
A	0	2	2	2	2	2	0	0	2	2	2	2	0	0	3
B	0	0	0	0	0	0	0	3	2	2	3	4	0	4	0

36

T	3	3	3	3	3	3	0	0	0	0	0	0	0	0	0
A	0	4	4	0	4	0	0	4	0	4	0	4	0	1	1
B	0	0	0	0	0	0	0	0	0	0	0	0	0	1	1

39

17

T	1	1	1	1	1	1	3	3	3	3	3	3	3
A	2	3	2	3	3	3	4	4	4	4	4	4	4
B	1	1	1	1	1	1	5	5	5	5	5	5	4

58

T	3	3	3	3	3	3	0	0	0	0	0	0	0	0	0
A	2	2	2	2	2	2	0	2	2	2	2	0	0	0	0
B	4	0	4	0	4	0	0	0	5	0	5	0	0	0	0

61

T	3	3	3	3	3	3	3	3	3	3	3	3	3	3	
A	4	4	4	4	4	4	4	2	2	0	4	0	0	4	0
B	3	3	3	3	3	3	3	5	5	5	5	5	5	5	5

63

T	1	1	1	1	1	1	1	1	1	3	3	3	3	3
A	2	2	2	2	2	2	2	2	2	0	2	2	2	2
B	0	0	0	0	0	0	0	0	0	3	3	3	3	3

65

7

T	0	0	0	0	0	0	0	0	0	0	0	0	0	0
A	0	2	2	0	0	0	0	0	0	0	0	0	0	0
B	0	0	0	0	0	0	0	0	0	0	0	0	0	0

74

T	0	0	0	3	3	3	3	3	3	3	3	3	3	3	3
A	1	1	1	5	5	5	5	5	5	5	5	5	5	5	5
B	2	2	2	5	5	5	5	5	5	5	5	5	5	5	5

77

T	3	3	3	3	3	3	3	3	3	3	3	3	3	3	3
A	5	5	5	5	5	5	5	5	5	5	5	5	5	5	5
B	2	2	2	2	2	2	2	2	2	2	2	2	2	2	2

80

T	3	3	3	0	3	3	3	3	3	3	3	3	3	3	3
A	5	5	5	1	5	5	5	5	5	5	5	5	5	5	5
B	2	2	2	5	5	5	5	5	5	5	5	5	5	5	5

2 72

Lead Guitar

T	2	1	2	1	3	3	3	3	0	0	0	0	0	0	0	0	0	0	0	0	0	0
A	2	2	2	2	2	2	2	2	2	2	2	2	2	2	2	2	2	2	2	2	2	2
B	1	1	1	1	1	1	1	1	0	0	0	0	0	0	0	0	0	0	0	0	0	0

75

T	1	1	1	1	1	1	1	1	1	1	1	1	1	1	1	1	1	1	1	1	1	1
A	2	2	2	2	2	2	2	2	2	2	2	2	2	2	2	2	2	2	2	2	2	2
B	0	0	0	0	0	0	0	0	1	1	1	1	1	1	1	1	0	0	0	0	0	0

78

T	1	1	1	1	1	1	1	1	1	1	1	1	1	1	1	1	1	1	1	1	1	1
A	2	2	2	2	2	2	2	2	2	2	2	2	2	2	2	2	2	2	2	2	2	2
B	1	1	1	1	1	1	1	1	0	0	0	0	0	0	0	0	1	1	1	1	1	1

81

T	1	2	2	2	1	2	3	1	2	2	2	0	2	1	3	1	3	1	2			
A																						
B	0																					

86

T	2	0	2	1	0	0	0	0	0	0	0	0	0	0	0	0	0	0	0	0	0	0
A																						
B																						

90

T	2	2	1	0	3	0	3	0	4													
A																						
B																						

# Oasis - Live Forever

Bass

♩ = 91,999985

11

15

19

22

25

28

31

34

37

40

V.S.

44

48

52

55

2

60

64

67

70

74

79

83

87

90

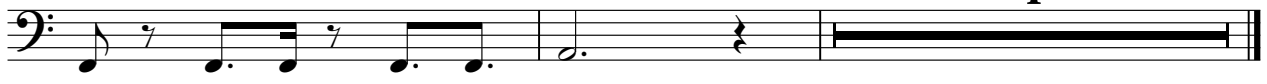

Vocal

Oasis - Live Forever

♩ = 91,999985

5

9

13

16

19

2

Vocal

23

27

A grand staff (treble and bass clefs) for measures 27-30. Measures 27 and 28 show a melodic line in the treble clef and accompaniment in the bass clef. Measures 29 and 30 are mostly rests in the treble clef, with accompaniment in the bass clef.

31

26

A single bass clef staff for measures 31-34. Measure 31 is a whole rest. Measure 32 is a whole note. Measures 33 and 34 contain a melodic line with eighth and sixteenth notes.

59

A grand staff (treble and bass clefs) for measures 59-61. Measures 59 and 60 show accompaniment in the bass clef. Measure 61 shows a melodic line in the treble clef.

62

33

A single bass clef staff for measures 62-65. Measure 62 contains a triplet of eighth notes. Measure 63 is a whole rest. Measures 64 and 65 are whole rests.

# Oasis - Live Forever

Vocal

V.S.

2

Vocal

77

80

15