

Oasis - Wonderwall

♩ = 88,000023

TIMPANI

drums
drums

DRUMS U

RHYTHM

STEELGTR

CLEANGTR

NYLON

Bass

♩ = 88,000023

SLOSTR

VIOLIN

STRINGS

Piano

4

DRUMS U

RHYTHM

SLOSTR

6

DRUMS U

RHYTHM

SLOSTR

8

DRUMS U

RHYTHM

SLOSTR

10

DRUMS U

RHYTHM

SLOSTR

Piano

12

DRUMS U

RHYTHM

SLOSTR

Piano

14

DRUMS U

RHYTHM

SLOSTR

Piano

16

DRUMS U

RHYTHM

SLOSTR

Piano

18

DRUMS U

RHYTHM

SLOSTR

VIOLIN

STRINGS

Piano

20

DRUMS U

RHYTHM

Bass

SLOSTR

VIOLIN

STRINGS

Piano

22

DRUMS U

RHYTHM

Bass

SLOSTR

VIOLIN

STRINGS

Piano

24

DRUMS U

RHYTHM

Bass

SLOSTR

VIOLIN

STRINGS

Piano

26

DRUMS U

RHYTHM

STEELGTR

CLEANGTR

NYLON

Bass

SLOSTR

VIOLIN

STRINGS

Piano

28

DRUMS U

RHYTHM

STEELGTR

CLEANGTR

Bass

VIOLIN

STRINGS

Piano

30

DRUMS U

RHYTHM

STEELGTR

CLEANGTR

Bass

VIOLIN

STRINGS

Piano

32

DRUMS U

RHYTHM

STEELGTR

Bass

VIOLIN

STRINGS

Piano

34

DRUMS U

RHYTHM

STEELGTR

Bass

SLOSTR

VIOLIN

STRINGS

Piano

36

DRUMS U

RHYTHM

Bass

SLOSTR

STRINGS

Piano

38

DRUMS U

RHYTHM

Bass

SLOSTR

STRINGS

Piano

40

DRUMS U

RHYTHM

Bass

SLOSTR

STRINGS

Piano

42

TIMPANI

DRUMS U

RHYTHM

Bass

SLOSTR

VIOLIN

STRINGS

Piano

45

DRUMS U

RHYTHM

Rhythm guitar notation featuring a complex pattern of chords and melodic lines, including triplets and various rhythmic values.

STEELGTR

Steel guitar notation with melodic lines, including triplets and various rhythmic values.

NYLON

Nylon guitar notation with melodic lines, including triplets and various rhythmic values.

Bass

Bass line notation with melodic lines, including triplets and various rhythmic values.

SLOSTR

Solo string notation with melodic lines, including triplets and various rhythmic values.

VIOLIN

Violin notation with melodic lines, including triplets and various rhythmic values.

STRINGS

String section notation with melodic lines, including triplets and various rhythmic values.

Piano

47

DRUMS U

RHYTHM

Bass

SLOSTR

VIOLIN

STRINGS

Piano

48

DRUMS U

RHYTHM

STEELGTR

NYLON

Bass

SLOSTR

VIOLIN

STRINGS

Piano

49

DRUMS U

RHYTHM

Bass

SLOSTR

VIOLIN

STRINGS

Piano

50

DRUMS U

RHYTHM

STEELGTR

NYLON

Bass

SLOSTR

VIOLIN

STRINGS

Piano

52

DRUMS U

RHYTHM

STEELGTR

CLEANGTR

NYLON

Bass

SLOSTR

VIOLIN

STRINGS

Piano

54

DRUMS U

RHYTHM

STEELGTR

CLEANGTR

Bass

VIOLIN

STRINGS

Piano

56

DRUMS U

RHYTHM

STEELGTR

CLEANGTR

Bass

VIOLIN

STRINGS

Piano

58

DRUMS U

RHYTHM

STEELGTR

Bass

VIOLIN

STRINGS

Piano

60

DRUMS U

RHYTHM

STEELGTR

CLEANGTR

Bass

SLOSTR

VIOLIN

STRINGS

Piano

62

DRUMS U

RHYTHM

CLEANGTR

Bass

SLOSTR

STRINGS

Piano

64

DRUMS U

RHYTHM

CLEANGTR

Bass

SLOSTR

STRINGS

Piano

66

DRUMS U

RHYTHM

CLEANGTR

Bass

SLOSTR

STRINGS

Piano

68

DRUMS U

RHYTHM

CLEANGTR

Bass

SLOSTR

STRINGS

Piano

70

DRUMS U

RHYTHM

CLEANGTR

Bass

SLOSTR

STRINGS

Piano

72

DRUMS U

RHYTHM

CLEANGTR

Bass

SLOSTR

STRINGS

Piano

74

DRUMS U

RHYTHM

CLEANGTR

Bass

SLOSTR

STRINGS

Piano

76

DRUMS U

RHYTHM

CLEANGTR

Bass

SLOSTR

VIOLIN

STRINGS

Piano

78

DRUMS U

RHYTHM

Bass

SLOSTR

VIOLIN

STRINGS

Piano

80

DRUMS U

RHYTHM

Bass

SLOSTR

VIOLIN

STRINGS

Piano

82

DRUMS U

RHYTHM

Bass

SLOSTR

VIOLIN

STRINGS

Piano

83

DRUMS U

RHYTHM

Bass

SLOSTR

VIOLIN

STRINGS

Piano

TIMPANI

Oasis - Wonderwall

♩ = 88,000023

43 **41**

Oasis - Wonderwall

DRUMS U

♩ = 88,000023
drums
drums

4/4

5

7

9

11

13

15

17

19

22

V.S.

25

28

30

32

34

36

38

40

42

45

47

49

51

53

55

57

59

61

63

65

DRUMS U

67

69

71

73

75

77

79

81

83

Oasis - Wonderwall

RHYTHM

♩ = 88,000023

2

5

7

9

11

13

15

17

19

21

V.S.

RHYTHM

23

25

27

29

31

33

35

38

40

42

RHYTHM

45

47

48

49

51

53

55

57

59

61

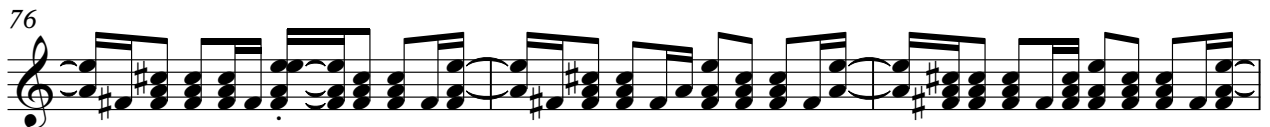

♩ = 88,000023

26

29

32

35

11

50

54

57

59

25

♩ = 88,000023

26

30

21

54

3

60

64

68

72

75

9

NYLON

Oasis - Wonderwall

♩ = 88,000023

26 **18**

47

51 **33**

Oasis - Wonderwall

Bass

♩ = 88,000023

19

22

25

28

31

35

38

41

44

47

50

53

56

60

63

66

69

72

75

78

81

83

♩ = 88,000023

2

5

8

11

14

17

21

24

27

8

39

SLOSTR

44

47

50

53

65

72

79

83

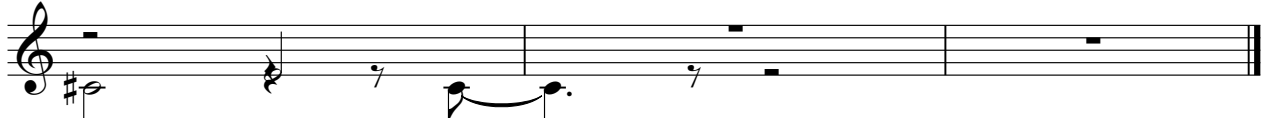

VIOLIN

Oasis - Wonderwall

♩ = 88,000023

18

24

31

9

46

53

60

15

80

STRINGS

Oasis - Wonderwall

♩ = 88,000023

18

24

31

38

45

52

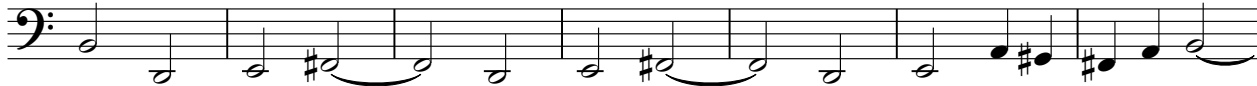

59

66

73

79

2

Piano

Oasis - Wonderwall

♩ = 88,000023

10

13

16

20

24

28

31

34

38

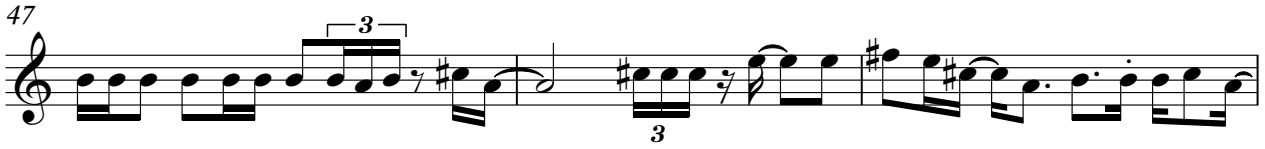

82

