

Obecana Zemlja - Samo tebe volim

♩ = 74,000076

3

piano

ground

vio low

vio hi

6

piano

ground

vio low

vio hi

8

percussio

piano

ground

vio low

vio hi

11

percussio

piano

vocal

vocal dly

ground

percussio

piano

vocal

vocal dly

ground

percussio

piano

vocal

vocal dly

ground

percussio

piano

vocal

vocal dly

ground

percussio

piano

vocal

vocal dly

voc

voc

ground

vio low

vio hi

percussio

piano

vocal dly

voc

ground

vio low

vio hi

percussio

piano

vocal

vocal dly

bass

ground

vio low

vio hi

percussio

piano

vocal

vocal dly

bass

ground

percussio

piano

vocal

vocal dly

bass

ground

37

percussio

piano

vocal

vocal dly

bass

ground

39

percussio

piano

vocal

vocal dly

bass

ground

42

percussio

piano

vocal

vocal dly

bass

voc

voc

pizuzicat

ground

percussio

piano

vocal

vocal dly

bass

voc

voc

pizuzicat

ground

vio low

vio hi

50

percussio

piano

bass

pizuzicat

ground

vio low

vio hi

54

percussio

piano

bass

pizuzicat

ground

vio low

vio hi

percussio

piano

vocal

vocal dly

bass

voc

voc

pizuzicat

ground

vio low

vio hi

percussio

piano

vocal

vocal dly

bass

voc

voc

pizuzicat

ground

percussio

piano

vocal

vocal dly

bass

voc

voc

pizuzicat

ground

62

percussio

piano

vocal

vocal dly

bass

voc

voc

pizuzicat

ground

percussio

piano

vocal

vocal dly

guitar

bass

voc

voc

pizuzicat

ground

vio low

vio hi

69

percussio

piano

vocal

vocal dly

guitar

bass

voc

voc

pizuzicat

ground

vio low

vio hi

percussio

piano

vocal

vocal dly

guitar

bass

voc

voc

pizuzicat

ground

vio low

vio hi

73

percussio

piano

vocal

vocal dly

guitar

bass

voc

voc

pizuzicat

ground

vio low

vio hi

Obecana Zemlja - Samo tebe volim

percussio

♩ = 74,000076

9

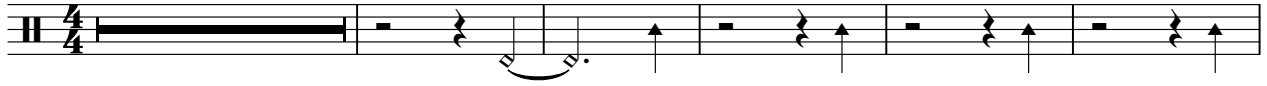

15

21

27

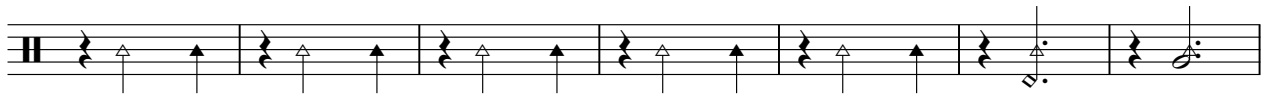

34

41

47

51

53

55

V.S.

2

percussio

57

59

61

63

65

67

69

71

73

2

Obecana Zemlja - Samo tebe volim

piano

♩ = 74,000076

5

8

12

15

19

V.S.

22

25

28

31

35

39

43

46

49

52

55

58

61

V.S.

64

67

70

72

Obecana Zemlja - Samo tebe volim

vocal

♩ = 74,000076

10

13

16

19

23

26

33

36

39

42

V.S.

2

vocal

45

48

58

61

64

68

71

Obecana Zemlja - Samo tebe volim

vocal dly

♩ = 74,000076

10

13

16

19

22

25

27

70 vocal dly 3

73

guitar

Obecana Zemlja - Samo tebe volim

♩ = 74,000076

64

61 62 63 64

68

65 66 67 68

71

69 70 71 72

2

Obecana Zemlja - Samo tebe volim

bass

♩ = 74,000076

31

36

43

49

54

59

64

69

72

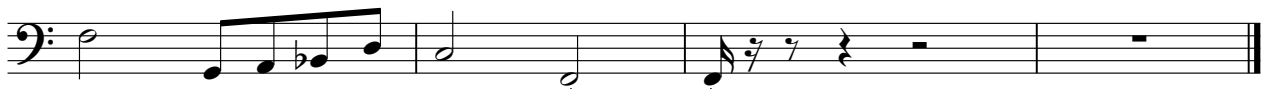

Obecana Zemlja - Samo tebe volim

voc

♩ = 74,000076

19

27

13

46

7

59

66

70

2

Obecana Zemlja - Samo tebe volim

voc

♩ = 74,000076

19

25

13

44

50

7

62

68

72

pizuzicat

Obecana Zemlja - Samo tebe volim

♩ = 74,000076

44

47

49

51

53

55

57

59

61

63

V.S.

65

67

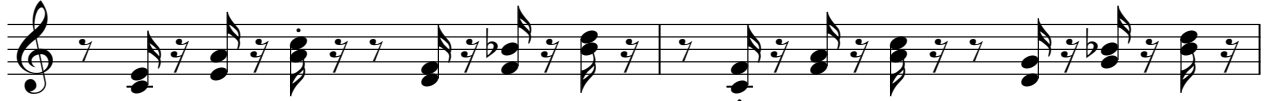

69

71

73

Obecana Zemlja - Samo tebe volim

ground

♩ = 74,000076

7

13

18

24

30

36

42

48

54

V.S.

2

ground

60

66

71

Obecana Zemlja - Samo tebe volim

arp

♩ = 74,000076

18

21

6 6

41

34

6 6

arp delay

Obecana Zemlja - Samo tebe volim

♩ = 74,000076

18

6 6

21

20

34

6 6

vio low

Obecana Zemlja - Samo tebe volim

♩ = 74,000076

6

11

16

31

16

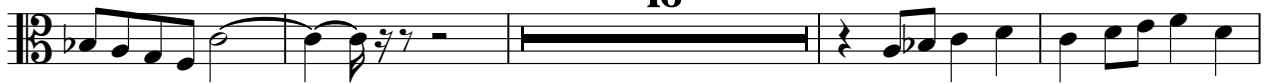

51

56

7

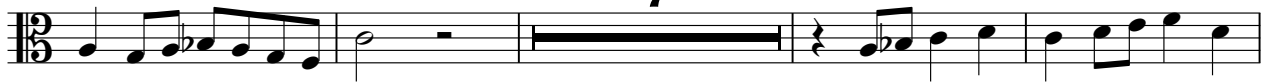

67

71

2

Obecana Zemlja - Samo tebe volim

vio hi

$\text{♩} = 74,000076$

