

Love

♩ = 82,000038

Panpipes

Soprano Saxophone

Percussion

Back Vocal

Harp

DO AND fight. PING AND IN DUTY FOR REAF.
Jazz Guitar

Jazz Guitar

5-string Fretless Electric Bass

Electric Piano

FM Synth

FX 5 (Brightness)

♩ = 82,000038

Viola

Solo

(C) 1994 Tune 1000 Corporation ;1988 Zomba Enterprises, Inc.
(C) 1994 Tune 1000 Corporation ;1988 Zomba Enterprises, Inc.

Perc.

FM

Vla.

Solo

5

Pan.

Perc.

Hp.

E. Bass

FM

Vla.

Solo

8

Pan.

Perc.

Hp.

J. Gtr.

E. Bass

FM

show the world how love can really be, I would use the brightest colors

11

Pan.

Perc.

Hp.

J. Gtr.

E. Bass

FM

Solo

ours to create a vision of harmony; it would be

14

Pan.

Perc.

Hp.

a re al i ty 'cause son

J. Gtr.

E. Bass

FM

Solo

16

Pan.

Perc.

Hp.

ly what's in side of my heart. Youukte

J. Gtr.

E. Bass

FM

Solo

18

Pan.

Perc.

Hp.

I've al ways loved you right from the ver y start. Tell me,

J. Gtr.

E. Bass

FM

Vla.

Solo

20

Pan.

Perc.

Hp.

what is the col our of love? What do you see?

J. Gtr.

E. Bass

FM

Vla.

Solo

Detailed description of the musical score: The score is for page 8, measures 20-23. It features eight staves. The top staff is for Pan flute, starting with a treble clef and a key signature of two flats. The second staff is for Percussion, with a drum set icon and a series of 'x' marks above the staff indicating hits. The third staff is for Harp (Hp.), with a treble clef and two flats, and the lyrics 'what is the col our of love? What do you see?' written below it. The fourth staff is for J. Gtr. (Jazz Guitar), with a treble clef and two flats. The fifth staff is for E. Bass (Electric Bass), with a bass clef and two flats. The sixth staff is for FM (Fingered Music), with a treble clef and two flats. The seventh staff is for Vla. (Viola), with an alto clef and two flats. The eighth staff is for Solo, with a treble clef and two flats. The music is in a 4/4 time signature.

22

Pan.

Perc.

Hp.

J. Gtr.

E. Bass

E. Piano

FM

FX 5

Vla.

Solo

Is it warm, is itten der when think of me?

24

Pan.

Perc.

Hp.

I see the col our of love whdthink ing of you,

J. Gtr.

E. Bass

FM

FX 5

Vla.

Solo

26

Pan.

Perc.

Hp.

J. Gtr.

E. Bass

FM

FX 5

Vla.

Solo

as a pic turøer fect paint ing of lovørev etrue.

28

Pan.

Perc.

J. Gtr.

E. Bass

FM

Vla.

Solo

31

Pan.

Perc.

Hp.

J. Gtr.

J. Gtr.

E. Bass

FM

Vla.

Solo

The col oursof therain

33

Pan.

Perc.

Hp.

J. Gtr.

E. Bass

FM

Vla.

Solo

bow turn grey when

35

Pan.

Perc.

Hp.

ev er you'rso far away. It hange slike thesea

J. Gtr.

E. Bass

E. Piano

FM

Vla.

Solo

37

Pan.

Perc.

Hp.

sons; you're the son it

J. Gtr.

E. Bass

E. Piano

FM

Vla.

Solo

Detailed description of the musical score for page 16: The score is for page 16 of a musical piece, starting at measure 37. The instruments listed on the left are Pan, Percussion, Harp, Jazz Guitar, Electric Bass, Electric Piano, Fiddle Mandolin, Viola, and Solo. The key signature has two flats (B-flat and E-flat), and the time signature is 4/4. The Pan player has a melodic line. The Percussion part features a steady rhythmic pattern with 'x' marks above the notes. The Harp part is mostly rests with some chords. The Jazz Guitar part has a complex, rhythmic melody. The Electric Bass part provides a steady accompaniment. The Electric Piano part has chords and a rhythmic pattern. The Fiddle Mandolin part has a melodic line. The Viola part has a melodic line with a long slur. The Solo part has a complex, rhythmic melody.

39

Pan.

Perc.

Hp.

J. Gtr.

E. Bass

FM

Vla.

Solo

hapens thatway. Whatyou see, the

41

Pan.

Perc.

Hp.

J. Gtr.

E. Bass

FM

Vla.

Solo

coloursof e mo tion re flecting whatI feel deep in side,

43

Pan.

Perc.

Hp.

J. Gtr.

E. Bass

E. Piano

FM

Vla.

Solo

deep in side. Now'd like to take a look at e mo

45

Pan.

Perc.

Hp.

J. Gtr.

E. Bass

E. Piano

FM

Vla.

Solo

tionsthat you hide. Telme, what is the col our of love?

47

Pan.

Perc.

Hp.

J. Gtr.

E. Bass

E. Piano

FM

FX 5

Vla.

Solo

What do you see? Is it warm, is it

49

Pan.

Perc.

Hp.

J. Gtr.

E. Bass

E. Piano

FM

FX 5

Vla.

Solo

der why think of me? I see the col our of love

51

Pan.

Perc.

Hp.

J. Gtr.

E. Bass

E. Piano

FM

FX 5

Vla.

Solo

when think ing of you, as a pic turper fect

53

Pan.

Perc.

Hp.

J. Gtr.

E. Bass

FM

FX 5

Vla.

Solo

paint ing of love for ev er true.

54

Pan.

Perc.

Hp.

E. Bass

FM

Vla.

Solo

And oh

Detailed description of the musical score: The score is for page 25, starting at measure 54. It features seven staves: Pan. (Pans), Perc. (Percussion), Hp. (Harp), E. Bass (Electric Bass), FM (Fiddle), Vla. (Viola), and Solo (Soloist). The key signature has two flats (B-flat and E-flat). The Pan. staff has a long note with a slur. The Perc. staff has a rhythmic pattern of eighth notes. The Hp. staff has a triplet of sixteenth notes. The E. Bass staff has a simple bass line. The FM staff has a chord. The Vla. staff has a chord. The Solo staff has a long melodic line with a slur. The text 'And oh' is written below the Hp. staff.

55

Pan.

Perc.

Hp.

J. Gtr.

E. Bass

E. Piano

FM

Vla.

Solo

(ooh), thoughman y may try

57

Pan.

Perc.

Hp.

J. Gtr.

E. Bass

FM

Vla.

Solo

tkeep us a part, oh, the

59

Pan.

Perc.

Hp.

J. Gtr.

E. Bass

FM

Vla.

Solo

col outst I see you will shine dight to see us through. No mat

61

Pan.

Perc.

Hp.

J. Gtr.

E. Bass

FM

Vla.

Solo

what the world will do, I'll always love

63

Pan.

Sop. Sax.

Perc.

Hp.

J. Gtr.

E. Bass

FM

Vla.

Solo

you.

65

Pan.

Sop. Sax.

Perc.

Hp.

J. Gtr.

E. Bass

FM

Vla.

Solo

Ooh, ooh,

67

Pan.

Sop. Sax.

Perc.

Hp.

J. Gtr.

E. Bass

FM

Vla.

Solo

mm,

69

Pan.

Sop. Sax.

Perc.

Hp.

J. Gtr.

E. Bass

FM

FX 5

Vla.

Solo

ooh, ooh.

71

Pan.

Sop. Sax.

Perc.

Hp.

J. Gtr.

E. Bass

FM

FX 5

Vla.

Solo

Oh,

72

Pan.

Sop. Sax.

Perc.

Hp.

J. Gtr.

E. Bass

E. Piano

FM

Vla.

Solo

what is the col our of love, col our of loveWhatdo yousee?

74

Pan.

Perc.

Hp.

Is iwarm, is itten der when think of me?

J. Gtr.

E. Bass

E. Piano

FM

FX 5

Vla.

Solo

76

Pan.

Perc.

Hp.

I see the col our of love wh em h ink ing of you,

J. Gtr.

E. Bass

E. Piano

FM

FX 5

Vla.

Solo

78

Pan.

Perc.

Hp.

J. Gtr.

E. Bass

FM

FX 5

Vla.

Solo

as a pic turper fect paint ing of love forev etrue.

80

Pan.

Sop. Sax.

Perc.

Hp.

J. Gtr.

E. Bass

E. Piano

FM

Vla.

What is the col our of love, col our of love? Oh, tell

82

Pan.

Sop. Sax.

Perc.

Hp.

J. Gtr.

E. Bass

E. Piano

FM

FX 5

Vla.

Solo

me, tell me, oh, oh, Iwan know, Iwan know.

84

Pan.

Sop. Sax.

Perc.

Hp.

I see the col our of love when thinking of you,

J. Gtr.

E. Bass

E. Piano

FM

FX 5

Vla.

Solo

86

Pan.

Sop. Sax.

Perc.

Hp.

J. Gtr.

E. Bass

FM

FX 5

Vla.

Solo

as a pic ture-per fect

87

Pan.

Sop. Sax.

Perc.

Hp.

J. Gtr.

E. Bass

FM

FX 5

Vla.

Solo

paint ing of love forev etrue.

Love

Panpipes

♩ = 82,000038

4

8

12

16

20

24

27

3

(C) 1994 Tune 1000 Corporation ;1988 Zomba Enterprises, Inc.
(C) 1994 Tune 1000 Corporation ;1988 Zomba Enterprises, Inc.

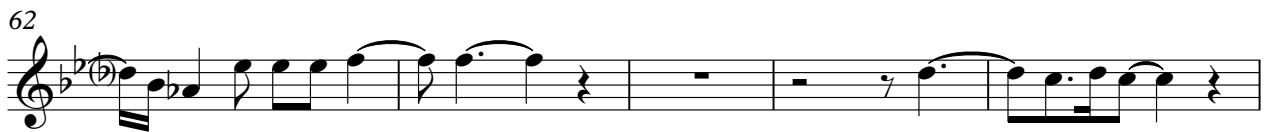
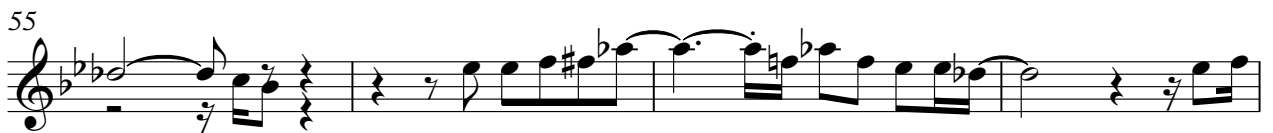

Panpipes

72

76

80

83

86

Love

Soprano Saxophone

♩ = 82,000038

62

66

69

72

8

82

85

3

87

6

(C) 1994 Tune 1000 Corporation ;1988 Zomba Enterprises, Inc.
(C) 1994 Tune 1000 Corporation ;1988 Zomba Enterprises, Inc.

Love

Percussion

♩ = 82,000038

8

14

19

22

24

26

30

35

40

(C) 1994 Tune 1000 Corporation ;1988 Zomba Enterprises, Inc.
(C) 1994 Tune 1000 Corporation ;1988 Zomba Enterprises, Inc.

V.S.

Percussion

45

48

50

52

54

56

58

60

63

66

Love

Harp

♩ = 82,000038

Back Vocal

4

NOT FIGHTS HIS BATTLE FOR RESUME, HARMIC TURE SHOWD HONORARY, WOULD

11

2

OURS TORE A SIOFAMY; WOULD BY CAUSE WHY SCRY HEART. WOULD VAYS DRIGHT

19

FROM A TALE, WHOULD LOVE? WHOULD? WARM, ITEN DRY HUNK? ICHOULD LOVE WITH YOU,

26

5

ASIDE PAING OF LOVE TRUE. THOULFA BOW TURN WHEN YOU SAY. CHANGA

37

SONS; YOU HAS IT IN YOUR WAY WHAT SEE, THE COURSE IN REFLECTED IN DEEP, DEEP. NOW

44

LIKE A LOOK AT THE TALE, WHOULD LOVE? WHOULD? WARM, ITEN DRY HUNK? ICHOULD LOVE

51

3 3 3

WITH YOU, ASIDE PAING OF LOVE. ANDH

55

(OOH), THOUGH MY KEEPART, ON THE COURSE IN WILL SHINE IN THAT WHOULD,

62

2 2

I'LL HAVE YOU OOH OOH OOH OOH OOH OOH.

(C) 1994 Tune 1000 Corporation ; 1988 Zomba Enterprises, Inc.
(C) 1994 Tune 1000 Corporation ; 1988 Zomba Enterprises, Inc.

2

Harp

71

72

I should love, could I do so? I am in doubt? I should love with you, a perfect

79

painting of love true. What could I do, could I do? Oh, tell me, tell me, oh, oh, know, know.

84

I see the love which you, a perfect painting of love true.

Love

Jazz Guitar

♩ = 82,000038

9

14

14

30

40

72

18

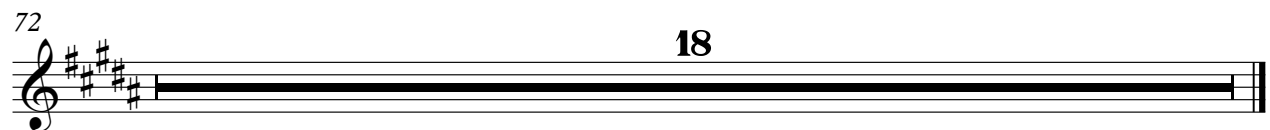

(C) 1994 Tune 1000 Corporation ;1988 Zomba Enterprises, Inc.
(C) 1994 Tune 1000 Corporation ;1988 Zomba Enterprises, Inc.

Love

Jazz Guitar

♩ = 82,000038

13

16

19

22

25

32

35

38

41

44

(C) 1994 Tune 1000 Corporation ;1988 Zomba Enterprises, Inc.
(C) 1994 Tune 1000 Corporation ;1988 Zomba Enterprises, Inc.

V.S.

47

50

53

57

60

64

67

70

72

75

78

81

84

86

Love

5-string Fretless Electric Bass

♩ = 82,000038

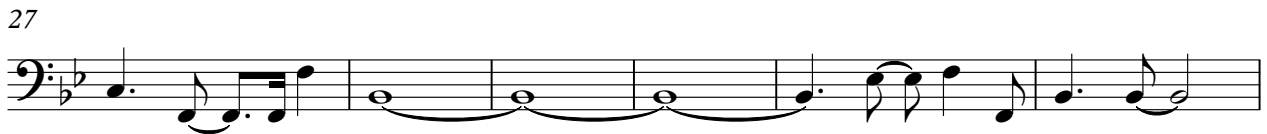

(C) 1994 Tune 1000 Corporation ;1988 Zomba Enterprises, Inc.
(C) 1994 Tune 1000 Corporation ;1988 Zomba Enterprises, Inc.

V.S.

51

55

59

64

68

72

76

80

84

87

Love

Electric Piano

♩ = 82,000038

22 11

22 11

35

2 4

2 4

43

2

49

3 3

56

15

74

3

80

83

5

(C) 1994 Tune 1000 Corporation ;1988 Zomba Enterprises, Inc.
(C) 1994 Tune 1000 Corporation ;1988 Zomba Enterprises, Inc.

Love

FM Synth

♩ = 82,000038

5

10

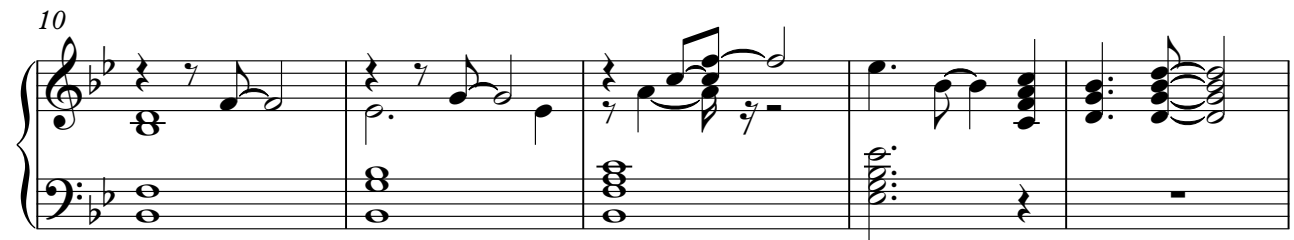

15

20

25

(C) 1994 Tune 1000 Corporation ;1988 Zomba Enterprises, Inc.
(C) 1994 Tune 1000 Corporation ;1988 Zomba Enterprises, Inc.

V.S.

30

35

39

43

48

53

58

63

68

72

77

82

86

Love

FX 5 (Brightness)

♩ = 82,000038

21

26

20

50

54

16

72

2

79

2

84

2

(C) 1994 Tune 1000 Corporation ;1988 Zomba Enterprises, Inc.
(C) 1994 Tune 1000 Corporation ;1988 Zomba Enterprises, Inc.

Love

Viola

$\text{♩} = 82,000038$

6

13

24

30

36

42

47

52

58

63

(C) 1994 Tune 1000 Corporation ;1988 Zomba Enterprises, Inc.
(C) 1994 Tune 1000 Corporation ;1988 Zomba Enterprises, Inc.

V.S.

2
70

Viola

74

79

84

Love

Solo

(C) 1994 Tune 1000 Corporation ; 1988 Zomba Enterprises, Inc.
(C) 1994 Tune 1000 Corporation ; 1988 Zomba Enterprises, Inc.

V.S.

2

Solo

56

60

64

68

72

77

84