

0.0"
1:1,00
ESTE PRANTO EM TUAS MAOS-BYCMA.MID e mail: cma@megasinal.com.br

♩ = 67,999992 ♩ = 67,999992

Percussion

Kora

Bandoneon

Synth Voice

FM Synth

Lead 1 (Square)

ESHEANTICMTUAS MAOS

Perc.

Kora

E. Bass

Band.

FM

Lead 1

Pad 5

BYCMA.MID e mail: cma@megasinal.com.br

NANDORRALMA 180 JARDIM UMBERTO

5

7

10

Perc.

Kora

E. Bass

Band.

Syn. Voice

FM

Pad 5

12

Perc.

Kora

E. Bass

Band.

FM

Lead 1

Pad 5

14

Perc. Kora E. Bass Band Syn. Voice FM Lead 1 Pad 5

16

Perc.

Kora

E. Bass

Band.

FM

Lead 1

Pad 5

18

Perc.

Kora

E. Bass

Band.

FM

Lead 1

Pad 5

20

22

24

Perc. Kora E. Bass Band. FM Lead 1 Pad 5

26

Perc. Kora E. Bass Band. FM Lead 1 Pad 5

28

Perc.

Kora

E. Bass

Band.

FM

Lead 1

Pad 5

30

Perc.

Kora

E. Bass

Band.

Syn. Voice

FM

Lead 1

Pad 5

32

Perc. Kora E. Bass Band. FM Lead 1 Pad 5

34

Perc. Kora E. Bass Band. FM Lead 1 Pad 5

36

Perc.

Kora

E. Bass

Band.

FM

Lead 1

Pad 5

3

38

Perc.

Kora

E. Bass

Band.

FM

Lead 1

Pad 5

3

40

Perc. Kora E. Bass Band. FM Lead 1 Pad 5

42

Perc. Kora E. Bass Band. FM Lead 1 Pad 5

44 Perc. Kora E. Bass Band. FM Lead 1 Pad 5

46

Perc.

Kora

E. Bass

Band.

Syn. Voice

FM

Lead 1

Pad 5

48

Perc. Kora E. Bass Band Syn. Voice FM Lead 1 Pad 5

50

Perc.

Kora

E. Bass

Band.

FM

Lead 1

Pad 5

52

Perc.

Kora

E. Bass

Band.

FM

Lead 1

Pad 5

||

54

Perc.

Kora

E. Bass

Band.

Syn. Voice

FM

Lead 1

Pad 5

56

Perc. Kora E. Bass Band. FM Lead 1 Pad 5

58

Perc. Kora E. Bass Band. FM Lead 1 Pad 5

60

Perc.

Kora

E. Bass

Band.

FM

Pad 5

Percussion

♩ = 67,999992 ♩ = 67,999992

ESANIMOS BY GABRIEL A. COM. BR ANTENORA

4

LIMA SP ARDUIMBERTO CEP 680 000 FONE 051 4611 JARDINYPOLIS SGO PAULO BRAZIL

8

12

15

18

21

24

27

30

V.S.

Percussion

33

36

39

43

46

50

54

57

61

Kora

♩ = 67,999992 ♩ = 67,999992

V.S.

Kora

V.S.

Kora

48

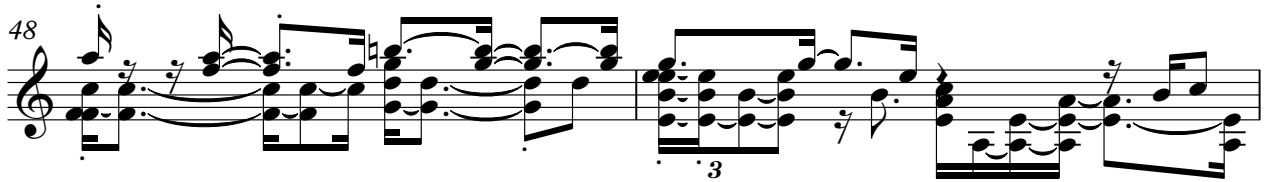

50

52

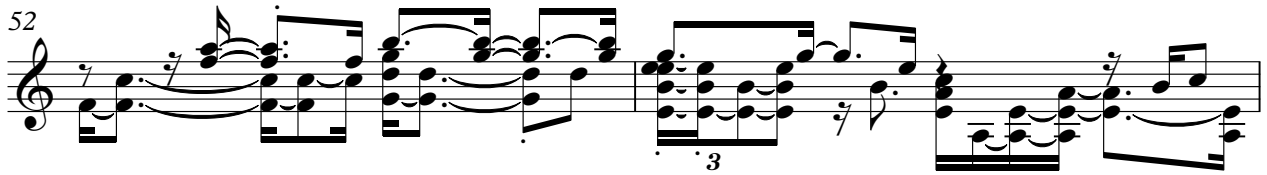

54

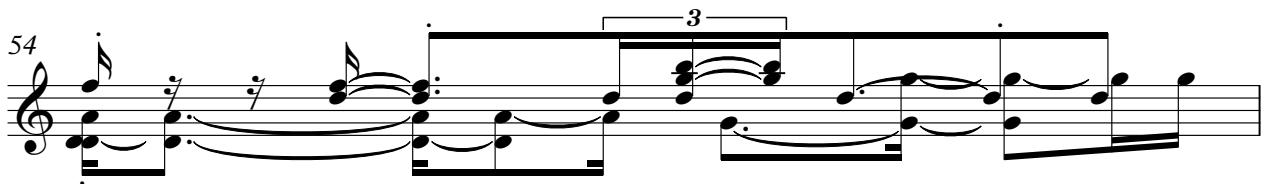

55

56

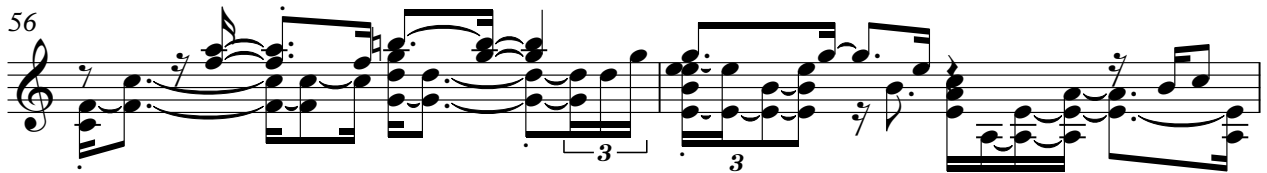

58

60

5-string Fretless Electric Bass

♩ = 67,999992 ♩ = 67,999992

7

11

15

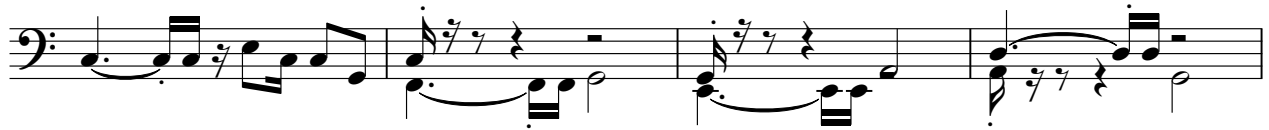

19

23

27

31

35

39

V.S.

43

47

51

55

59

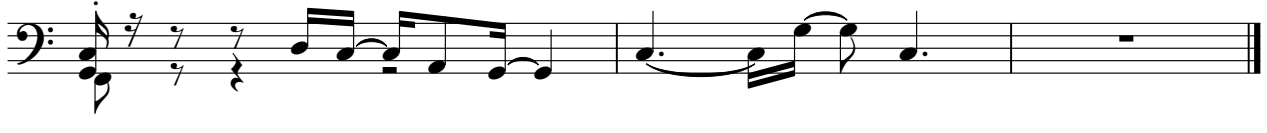

Bandoneon

♩ = 67,999992 ♩ = 67,999992

3

V.S.

2

Bandoneon

43

48

51

55

59

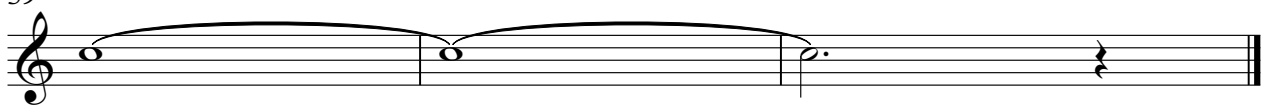

Synth Voice

♩ = 67,999992 ♩ = 67,999992

FM Synth

♪ = 67,999992 ♩ = 67,999992

V.S.

17

20

23

26

28

31

34

36

39

42

44

47

V.S.

Lead 1 (Square)

♩ = 67,999992 ♩ = 67,999992

4

7

13

15

18

20

22

24

26

28

V.S.

Lead 1 (Square)

30

32

34

36

38

40

42

44

46

48

50

52

54

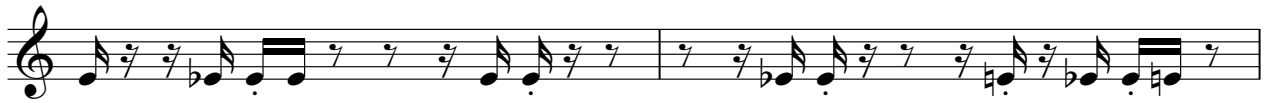

56

58

61

Pad 5 (Bowed)

♩ = 67,999992 ♩ = 67,999992

V.S.

43

47

51

55

59
