

Mariah Carey - Music Box

♩ = 64,000000
PsmPlayer V3.80

10

M. Box

E. Bass

Syn. Voice

Tape Smp. Str

13

M. Box

E. Bass

Syn. Voice

Tape Smp. Str

16

M. Box

E. Bass

Syn. Voice

Tape Smp. Str

Tape Smp. Str

18

M. Box

E. Bass

Syn. Voice

Tape Smp. Str

Tape Smp. Str

20

M. Box

E. Bass

Syn. Voice

Tape Smp. Str

Tape Smp. Str

23

M. Box

E. Bass

Syn. Voice

Tape Smp. Str

Tape Smp. Str

27

M. Box

E. Bass

Syn. Voice

Tape Smp. Str

Tape Smp. Str

30

Cab.

M. Box

E. Bass

Syn. Voice

Tape Smp. Str

Tape Smp. Str

33

Cab. 

M. Box 

E. Bass 

Syn. Voice 

Tape Smp. Str 

36

Cab. 

M. Box 

E. Bass 

Syn. Voice 

Tape Smp. Str 

39

Cab. 

M. Box 

E. Bass 

Syn. Voice 

Tape Smp. Str 

41

Cab.

M. Box

E. Bass

Syn. Voice

Tape Smp. Str

Tape Smp. Str

43

Cab.

M. Box

E. Bass

Syn. Voice

Tape Smp. Str

Tape Smp. Str

45

Cab. 

M. Box 

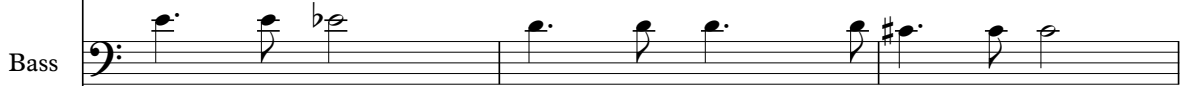
E. Bass 

Syn. Voice 

Tape Smp. Str 

Tape Smp. Str 

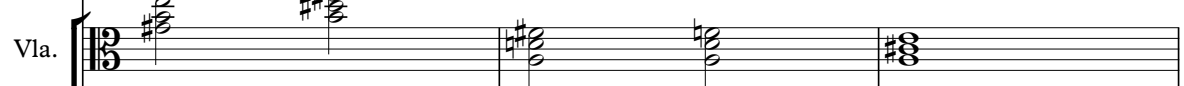
Vla. 

Vla. 

48

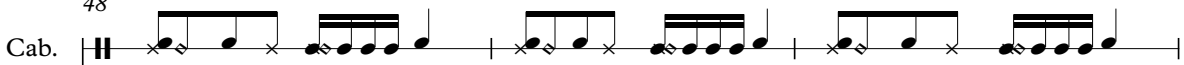
Cab. 

M. Box 

E. Bass 

Syn. Voice 

Tape Smp. Str 

Tape Smp. Str 

Vla. 

Vla. 

51

Cab.

M. Box

E. Bass

Syn. Voice

Tape Smp. Str.

Tape Smp. Str.

Vla.

Vla.

54

Cab.

M. Box

E. Bass

Tape Smp. Str.

57

Cab.

M. Box

E. Bass

Syn. Voice

Tape Smp. Str

60

Cab.

M. Box

E. Bass

Syn. Voice

Tape Smp. Str

Tape Smp. Str

62

Cab. 

M. Box 

E. Bass 

Syn. Voice 

Tape Smp. Str 

Tape Smp. Str 

65

Cab. 

M. Box 

E. Bass 

Syn. Voice 

Tape Smp. Str 

Tape Smp. Str 

68

Cab.

M. Box

E. Bass

Syn. Voice

Tape Smp. Str

Tape Smp. Str

71

Cab.

M. Box

E. Bass

Syn. Voice

Tape Smp. Str

Tape Smp. Str

73

Cab.

M. Box

E. Bass

Syn. Voice

Tape Smp. Str

Tape Smp. Str

Vla.

Vla.

75

Cab.

M. Box

E. Bass

Syn. Voice

Tape Smp. Str

Tape Smp. Str

Vla.

Vla.

78 ♩ = 55,000004 ♩ = 50,000000 ♩ = 64,000000

Cab.

M. Box

M. Box

E. Bass

Syn. Voice

Tape Smp. Str

Tape Smp. Str

Vla.

Vla.

♩ = 55,000004 ♩ = 50,000000 ♩ = 64,000000

81

Cab.

M. Box

E. Bass

Tape Smp. Str

Tape Smp. Str

Vla.

Vla.

89

Cabasa

Mariah Carey - Music Box

♩ = 64,000000
PsmPlayer V3.80

31

35

39

43

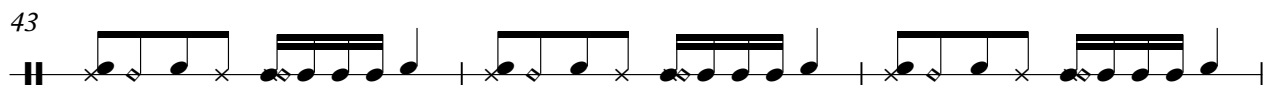

46

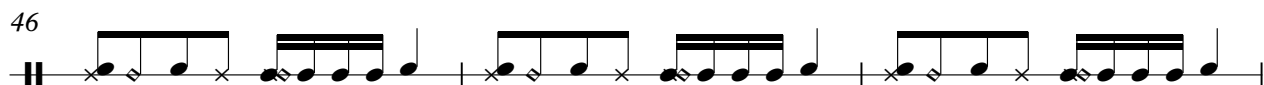

49

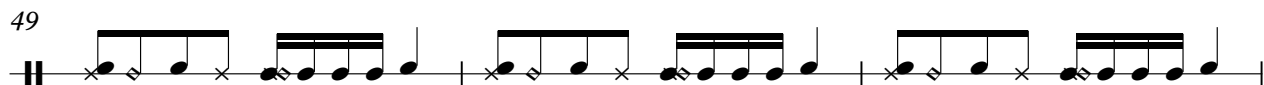

52

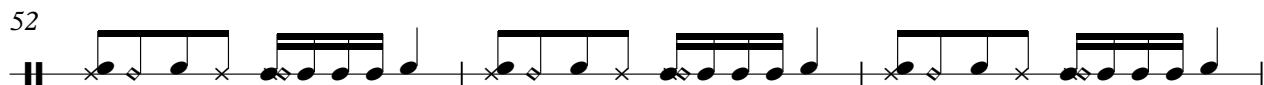

55

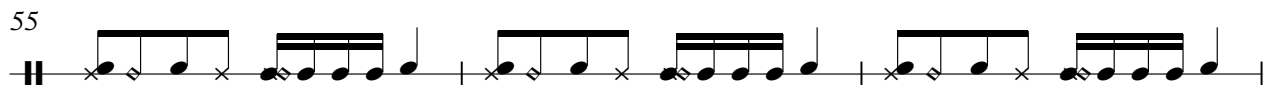

58

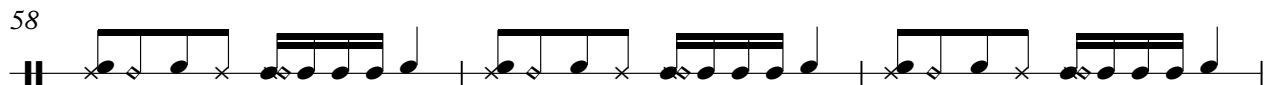

61

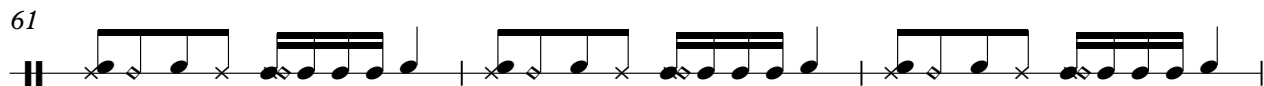

V.S.

Cabasa

64

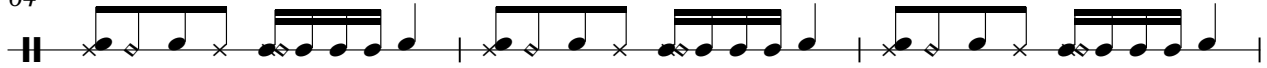

67

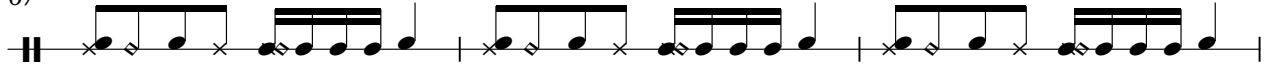

70

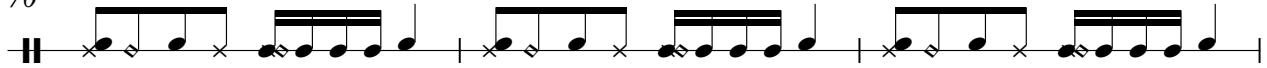

73

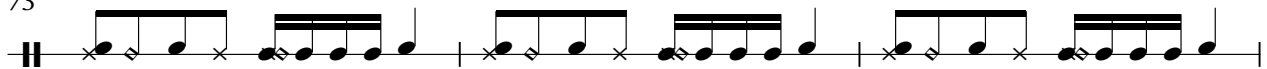

76

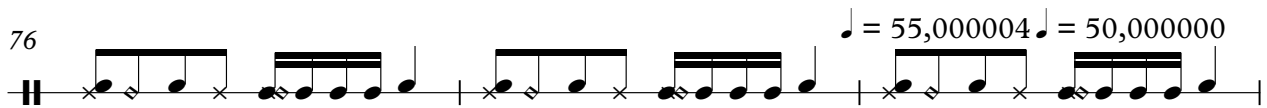

79

81

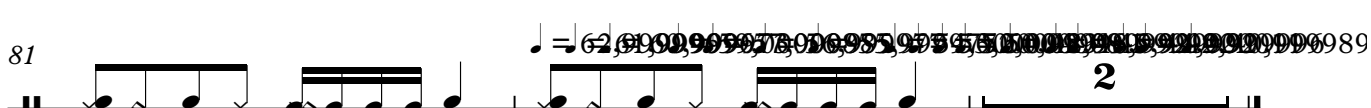

Mariah Carey - Music Box

Music Box

♩ = 64,000000

4

7

10

13

16

18

20

23

26

29

V.S.

62

65

68

72

74

77

♩ = 55,000004 ♩ = 50,000000 ♩ = 64,000000

80

82

♩ = 62,910999997, 90985, 959999375, 100000000, 999215, 949920, 112, 94999989

Music Box

Mariah Carey - Music Box

$\text{♪} = 64,000,000$

5 **73** $\text{♪} = 55,000,004 = 50,000,000$

80 $\text{♪} = 62,000,000 = 50,000,000$ **2**

Music Box

Mariah Carey - Music Box

♩ = 64,000000

5

♩ = 55,000000

73 **3** **2**

Mariah Carey - Music Box

Fretless Electric Bass

♩ = 64,000000

4

10

16

22

28

34

40

46

52

58

V.S.

2

Fretless Electric Bass

64

70

76

♩ = 55,000004 ♩ = 50,000000 ♩ = 64,000000

80

♩ = 62,500000 ♩ = 50,000000 ♩ = 40,000000 ♩ = 30,000000 ♩ = 20,000000 ♩ = 10,000000 ♩ = 0,000000 ♩ = 9,999999 ♩ = 9,999998 ♩ = 9,999997 ♩ = 9,999996 ♩ = 9,999995 ♩ = 9,999994 ♩ = 9,999993 ♩ = 9,999992 ♩ = 9,999991 ♩ = 9,999990 ♩ = 9,999989

Synth Voice

Mariah Carey - Music Box

♩ = 64,000000

7

11

15

19

22

26

28

2

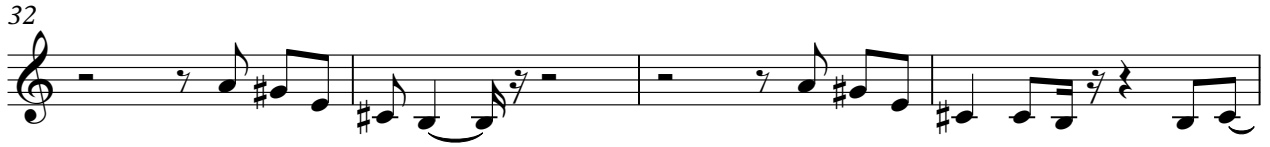

73

77

♩ = 55,000004

♩ = 50,000000

79

♩ = 64,000000

♩ = 64,000000

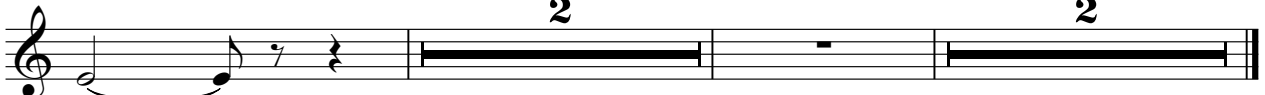

Tape Sampler Keyboard [Strings] Mariah Carey - Music Box

♩ = 64,000000

4

10

16

24

31

37

44

52

58

65

V.S.

2

Tape Sampler Keyboard [Strings]

♩ = 55,000000

72

79 ♩ = 64,000000

~~64,000000~~

Tape Sampler Keyboard [Strings] Mariah Carey - Music Box

♩ = 64,000000

16

23

30

8

44

52

8

66

73

♩ = 55,000004 = 50,00000

79

♩ = 64,000000

♩ = 64,000000

Mariah Carey - Music Box

Viola

♩ = 64,000000

44

50

20

76

♩ = 55,000004 ♩ = 50,000000 ♩ = 64,000000

80

♩ = 62,000000

Viola

Mariah Carey - Music Box

♩ = 64,000000

44

50

20

76

♩ = 55,000004 ♩ = 50,000000 ♩ = 64,000000

80

♩ = 62,000000