

Offenbach - Seulement Qu`Une Aventure

♩ = 113,000099

The bottom section includes:

♩ = 113,000099

4

7

10

B. Fl.

Perc.

E. Gtr.

Perc. Organ

Solo

Solo

Solo

13

B. Fl.

Perc.

E. Gtr.

Perc. Organ

Solo

Solo

Solo

16

B. Fl.

Perc.

J. Gtr.

E. Gtr.

Perc. Organ

Solo

Solo

Solo

Solo

19

B. Fl.

Perc.

E. Gtr.

Perc. Organ

Solo

Solo

Solo

22

B. Fl.

Perc.

J. Gtr.

E. Gtr.

Perc. Organ

Solo

Solo

Solo

Solo

25

$\text{♩} = 113,00009$

B. Fl.

Perc.

J. Gtr.

E. Gtr.

Perc. Organ

Solo

Solo

Solo

Solo

$\text{♩} = 113,00009$

28 $\text{♩} = 113,000099$

B. Fl.

Perc.

E. Gtr.

Perc. Organ

Solo

Solo

Solo

31

B. Fl.

Perc.

E. Gtr.

Perc. Organ

Solo

Solo

Solo

34

B. Fl.

Perc.

E. Gtr.

Perc. Organ

Vla.

Solo

Solo

Solo

37

B. Fl.

Perc.

E. Gtr.

Perc. Organ

Vla.

Solo

Solo

Solo

40

B. Fl.

Perc.

E. Gtr.

Perc. Organ

Vla.

Solo

Solo

Solo

43

B. Fl.

Perc.

E. Gtr.

Perc. Organ

Solo

Solo

Solo

46

B. Fl.

Perc.

J. Gtr.

E. Gtr.

Perc. Organ

Solo

Solo

Solo

Solo

49

B. Fl.

Perc.

J. Gtr.

E. Gtr.

Perc. Organ

Solo

Solo

Solo

Solo

52 $\text{♩} = 113,000099$

B. Fl.

Perc.

E. Gtr.

Perc. Organ

Solo

Solo

Solo

$\text{♩} = 113,000099$

55

B. Fl.

Perc.

J. Gtr.

E. Gtr.

Perc. Organ

Solo

Solo

Solo

Solo

58

B. Fl.

Perc.

E. Gtr.

Perc. Organ

Solo

Solo

Solo

61

B. Fl.

Perc.

E. Gtr.

Perc. Organ

Solo

Solo

Solo

64

B. Fl.

Perc.

E. Gtr.

Perc. Organ

Vla.

Solo

Solo

Solo

67

B. Fl.

Perc.

E. Gtr.

Perc. Organ

Vla.

Solo

Solo

Solo

70

B. Fl.

Perc.

E. Gtr.

Perc. Organ

Vla.

Solo

Solo

Solo

73

B. Fl.

Perc.

J. Gtr.

J. Gtr.

E. Gtr.

Perc. Organ

Vla.

Solo

Solo

Solo

♩ = 113,00009

76 $\text{♩} = 113,000099$

Perc.

J. Gtr.

J. Gtr.

E. Gtr.

Perc. Organ

Solo

Solo

Solo

$\text{♩} = 113,000099$

78

Perc.

J. Gtr.

J. Gtr.

E. Gtr.

Perc. Organ

Solo

Solo

Solo

80

Perc.

J. Gtr.

J. Gtr.

E. Gtr.

Perc. Organ

Solo

Solo

Solo

83

Perc.

J. Gtr.

J. Gtr.

E. Gtr.

Perc. Organ

Solo

Solo

Solo

85

87

89

B. Fl.

Perc.

J. Gtr.

J. Gtr.

J. Gtr.

E. Gtr.

Perc. Organ

Vla.

Solo

Solo

Solo

Solo

92

B. Fl.

Perc.

E. Gtr.

Perc. Organ

Vla.

Solo

Solo

Solo

95

$\text{♩} = 113,00099$ $\text{♩} = 113,00009'$

B. Fl.

Perc.

E. Gtr.

Perc. Organ

Vla.

Solo

Solo

Solo

98

B. Fl.

Perc.

E. Gtr.

Perc. Organ

Vla.

Solo

Solo

Solo

101

B. Fl.

Perc.

E. Gtr.

Perc. Organ

Vla.

Solo

Solo

Solo

104

B. Fl.

Perc.

E. Gtr.

Perc. Organ

Vla.

Solo

Solo

Solo

107

B. Fl.

Perc.

E. Gtr.

Perc. Organ

Vla.

Solo

Solo

Solo

110

B. Fl.

Perc.

E. Gtr.

Perc. Organ

Vla.

Solo

Solo

Solo

113

B. Fl.

Perc.

E. Gtr.

Perc. Organ

Vla.

Solo

Solo

Solo

116 ♩ = 113,0000

B. Fl. Perc. E. Gtr. Perc. Organ Vla. Solo Solo Solo

119

B. Fl. Perc. E. Gtr. Perc. Organ Vla. Solo Solo Solo

Bass Flute

Offenbach - Seulement Qu`Une Aventure

♩ = 113,000099

9

13

19

23

♩ = 113,0

28

♩ = 113,000099

32

37

42

45

♩ = 113,000099

50

54

59

63

68

73

♩ = 113,000099

14

♩ = 113,000099

91

95

♩ = 113,000099

113,000099

100

105

109

114

118

Offenbach - Seulement Qu`Une Aventure

Percussion

♩ = 113,000099

5

9

13

17

21

25

29

33

37

♩ = 113,000099 ♩ = 113,000

V.S.

Percussion

41

45

49 = 113,0

53

57

61

65

69

73 = 113,000099 = 113,000

77

Percussion

81

85

89

93

97

101

105

109

113

117

V.S.

4

Percussion

119

♩ = 113,000099

7

10

6

24

♩ = 113,000

♩ = 113,000099

28

20

♩ = 113,000099

52

4

17

♩ = 113,000099

♩ = 113,000099

75

12

90

♩ = 113,000099

♩ = 113,000099

♩ = 113,000099

♩ = 113,000099

6

21

4

Offenbach - Seulement Qu`Une Aventure

♩ = 113,000099 ♪ = 113,000099 ♪ = 113,000099 ♪ = 113,000099

26 **24** **22**

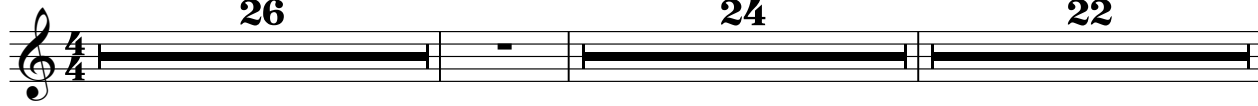

74 ♪ = 113,000099 ♪ = 113,000099

78

81

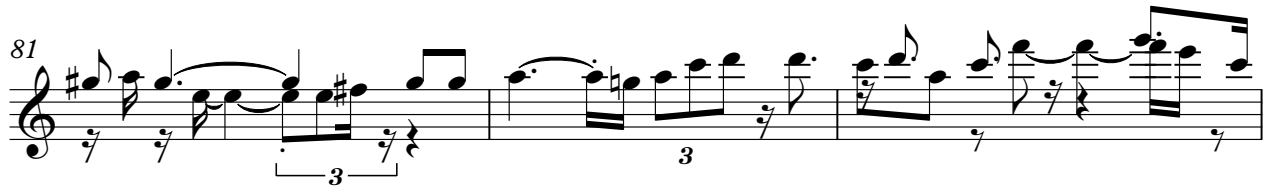

84

87

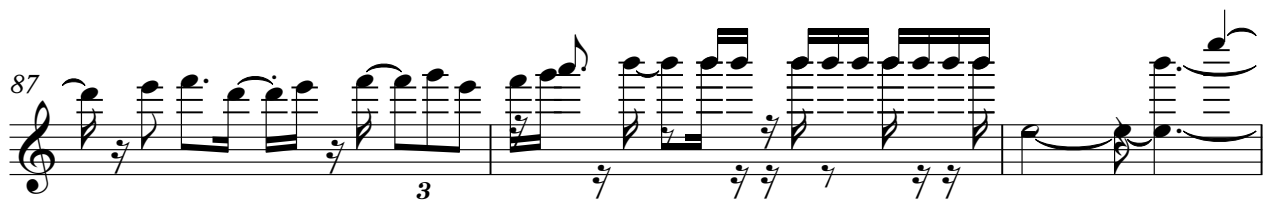

90 ♪ = 113,000099 ♪ = 113,000099 ♪ = 113,000099

5 **21** **4**

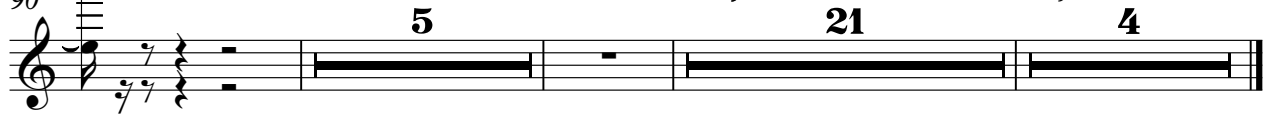

Offenbach - Seulement Qu`Une Aventure

Electric Guitar

Offenbach - Seulement Qu`Une Aventure

♩ = 113,000099

6

11

15

20

24

♩ = 113,000

28

♩ = 113,000099

31

34

37

V.S.

40

44

48

♩ = 113,000

53

58

61

64

67

70

73

♩ = 113,000099 ♩ = 113,0000

77

82

86

91

94

97

100

103

106

109

V.S.

112

115

118

♩ = 113,000099

120

Percussive Organ

Offenbach - Seulement Qu`Une Aventure

♩ = 113,000099

9

17

25 $\text{♩} = 113,000099 \ 13,000099$

32

38

45 $\text{♩} = 113,000099$

54

62

V.S.

Percussive Organ

69

75

♩ = 113,000099

83

91

♩ = 113,000

97

♩ = 113,000099

104

110

116

♩ = 113,000099

Offenbach - Seulement Qu`Une Aventure

Viola

♩ = 113,000099 ♩ = 113,000099 ♩ = 113,000099

26 6

36

42 10 14

68

74 14

93

99

105

110

116

♩ = 113,000099 ♩ = 113,000099

♩ = 113,000099 ♩ = 113,000099

♩ = 113,000099

Offenbach - Seulement Qu`Une Aventure

Solo

♩ = 113,000099

5

10

14

19

22

26

30

35

40

♩ = 113,000099

♩ = 113,000099

V.S.

90

Offenbach - Seulement Qu`Une Aventure

Solo

♩ = 113,000099

5

10

14

19

23

♩ = 113,000

28

♩ = 113,000099

32

36

40

V.S.

2

Solo

44

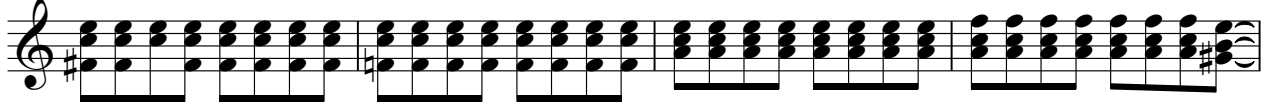

48

♩ = 113,000

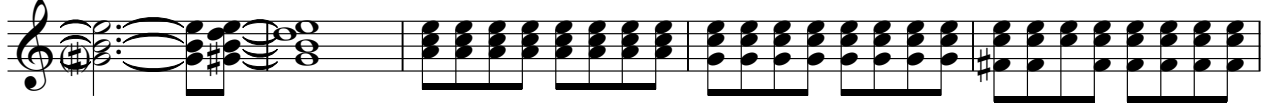

53

58

62

66

70

74

♩ = 113,000099

♩ = 113,000099

78

83

87

92

96

♩ = 113,000099 ♩ = 113,000099

100

104

108

112

116

♩ = 113,000

119

Offenbach - Seulement Qu`Une Aventure

Solo

♩ = 113,000099

7 6

16

6

25

♩ = 113,000099 ♩ = 113,000099

3

32

16 2 4

♩ = 113,000099

56

17

♩ = 113,000099

76

♩ = 113,000099

12

90

♩ = 113,000099 ♩ = 113,000099 ♩ = 113,000099

6 21 4

Offenbach - Seulement Qu`Une Aventure

Solo

♩ = 113,000099

4

7

11

14

18

21

24

♩ = 113,000099 ♩ = 113,000

29

33

V.S.

37

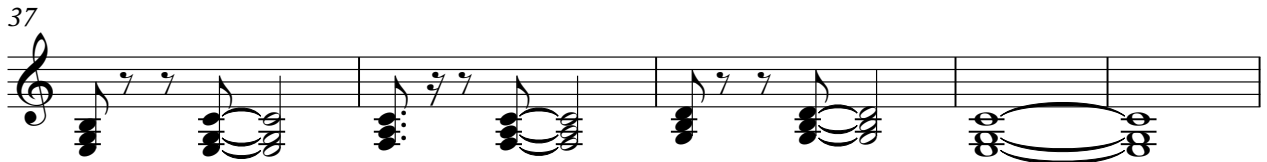

42

45

48

52

♩ = 113,000099

55

59

63

67

71

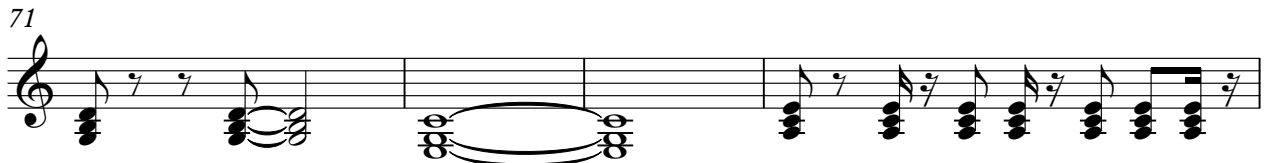

Solo

75 $\text{♩} = 113,000099$ $\text{♩} = 113,000099$

78

82

85

88

93 $\text{♩} = 113,000$

97 $\text{♩} = 113,000099$

101

106

110

V.S.

4

Solo

114

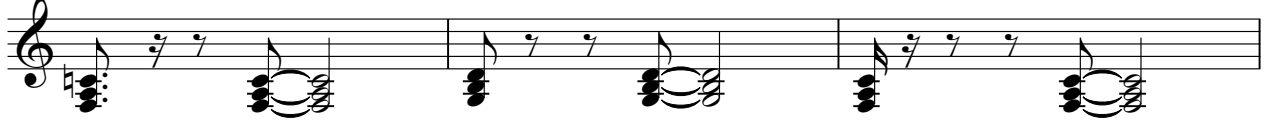

117

♩ = 113,000099

