

Offspring - Pretty Fly (For A White Guy)

♩ = 142,000076

drums

woodblock

vocals

4

vocals

drums

woodblock

vocals

2

6

vocals

drums

woodblock

vocals

8

vocals

drums

woodblock

vocals

10

drums

woodblock

guitar

guitar

bass

vocals

13

drums

guitar

guitar

bass

22

vocals

drums

guitar

bass

25

vocals

drums

guitar

guitar

guitar

bass

T		0	0	1	2	1	2
A		4	4	3	4	3	4
B		2	2				
T		0	0	1	2	1	2
A		4	4	3	4	3	4
B		2	2				

28

vocals

drums

guitar

guitar

bass

31

vocals

drums

guitar

guitar

bass

34

vocals

drums

guitar

guitar

bass

37

vocals

drums

guitar

guitar

bass

40

vocals

drums

guitar

guitar

bass

42

vocals

drums

woodblock

guitar

guitar

bass

vocals

44

44

vocals

drums

guitar

guitar

bass

vocals

46

46

vocals

drums

guitar

guitar

bass

vocals

48

vocals

drums

guitar

T	0	0	0	3	0	0		
A	4	4	2	0	4	4	4	2
B	2	2			2	2	4	0
							2	

guitar

T	0	0	0	3	0	0		
A	4	4	2	0	4	4	4	2
B	2	2			2	2	4	0
							2	

bass

vocals

50

vocals

drums

woodblock

guitar

guitar

guitar

bass

vocals

53

vocals

drums

guitar

bass

56

vocals

drums

guitar

bass

59

vocals

drums

guitar

guitar

bass

T	0	0	1	2	1	2	0	0	1	2	1	2	3	3	3
A	4	4	3	4	3	4	4	4	3	4	3	4	2	2	2
B	2	2					2	2					0	0	0
T	0	0	1	2	1	2	0	0	1	2	1	2	3	3	3
A	4	4	3	4	3	4	4	4	3	4	3	4	2	2	2
B	2	2					2	2					0	0	0

62

vocals

drums

guitar

guitar

bass

65

vocals

drums

guitar

guitar

bass

68

vocals

drums

guitar

guitar

bass

71

vocals

drums

guitar

guitar

bass

74

vocals

drums

woodblock

guitar

guitar

bass

76

vocals

drums

bass

78

vocals

drums

guitar

guitar

bass

80

vocals

drums

guitar

guitar

bass

82

vocals

drums

guitar

guitar

bass

vocals

84

vocals

drums

guitar

guitar

bass

vocals

86

vocals

drums

guitar

guitar

bass

vocals

88

vocals

drums

guitar

guitar

bass

vocals

91

vocals

drums

guitar

guitar

bass

94

vocals

drums

guitar

guitar

bass

97

vocals

drums

guitar

guitar

bass

100

vocals

drums

guitar

guitar

bass

103

vocals

drums

guitar

guitar

bass

106

vocals

drums

guitar

guitar

bass

109

vocals

drums

woodblock

guitar

guitar

bass

Offspring - Pretty Fly (For A White Guy)

vocals

♩ = 142,000076

3

8

9

20

25

29

33

38

43

47

50

54

58

62

67

71

76

81

86

91

vocals

3

95

100

105

108

Offspring - Pretty Fly (For A White Guy)

drums

♩ = 142,000076

5

9

13

17

21

25

29

33

37

V.S.

41

45

49

53

57

61

65

69

73

77

80

83

87

91

95

99

103

107

woodblock

Offspring - Pretty Fly (For A White Guy)

♩ = 142,000076

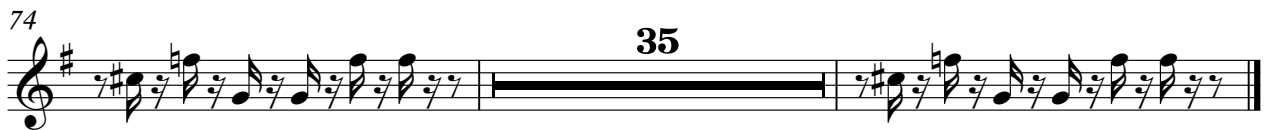
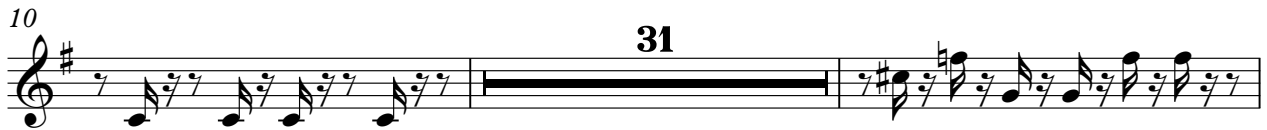

guitar

Offspring - Pretty Fly (For A White Guy)

♩ = 142,000076

18

22

26

25

54

57

53

Offspring - Pretty Fly (For A White Guy)

guitar

♩ = 142,000076
10

E													
T		0	0			0	0	0	3	0	0	0	3
B				2					2				2
A		4	4	4	2	4	4	2	0	4	4	4	2
D		2	2	4	0	2	2			2	2	4	0
G				2								2	
B													
A													

15

T	0	0			0	0	0	3	0	0			
A	4	4	4	2	4	4	2	0	4	4	4	2	
B	2	2	4	0	2	2			2	2	4	0	

8

27

T	0	0	1	2	1	2	0	0	1	2	1	2	3	3	3	0	0	0	3	0	0	1	2	1	2		
A	4	4	3	4	3	4	4	4	3	4	3	4	2	2	2	2	2	2	2	2	2	4	4	3	4	3	4
B	2	2					2	2					0	0	0	0	2	2	0	0	2	2	2	2	2	4	

32

T	0	0	1	2	1	2	3	3	3	3	0	0	1	2	1	2	0	0	1	2	1	2	0	0	1	2	1	2
A	4	4	3	4	3	4	0	0	2	0	0	2	0	2	0	4	4	3	4	3	4	4	4	3	4	3	4	
B	2	2					2	2	2	2	2	2	2	2	2	2	2	2	0	0	2	2	2	2	2	2	2	

37

T	3	3	3	3	0	0	3	3	3	3	5	5	0	5	0	0	2	1	0	0	3	0	0	0	3	0
A	0	0	2	2	2	2	2	2	2	0	7	7	2	7	4	4	4	3	2	4	0	2	2	2	2	2
B			0				0								2	2										

42

T	0				0	0			0	0	0	3	0	0					0	0	0	3			
A	4				4	4	4	2	4	4	2	0	4	4	4	2			4	4	2	0			
B	2				2	2	4	0	2	2			2	2	4	0			2	2					

47

T	0	0			0	0	0	3	0	0															
A	4	4	4	2	4	4	2	0	4	4	4	2	4	4	4	2			4	4	2	0			
B	2	2	4	0	2	2			2	2	4	0	2	2	4	0			2	2					

8

2 59

guitar

T	0	0	1	2	1	2	0	0	1	2	1	2	3	3	3	3	0	0	0	0	1	2	1	2		
A	4	4	3	4	3	4	4	4	3	4	3	4	0	0	2	2	2	2	2	2	4	4	3	4	3	4
B	2	2					2	2					0	0	0	0			0		2	2				

64

T	0	0	1	2	1	2	3	3	3	3	0	0	0	0	1	2	1	2	0	0	1	2	1	2	
A	4	4	3	4	3	4	0	0	2	2	0	2	0	4	4	3	4	3	4	4	4	3	4	3	4
B	2	2					0	0	0	0	0	0	0	2	2				2	2	2				

69

T	3	3	3	0	0	3	3	3	3	5	5	0	5	0	0	2	1	0	0	0	3	0			
A	2	2	2	2	2	2	0	0	2	0	0	2	0	5	5	0	5	0	0	2	1	0	0	3	0
B	0	0	0	2	2	0	0	0	0	7	7	2	7	2	2	4	4	4	3	2	4	0	2	0	

74

4

T	0						0						0												
A	4						4			2			4			2				4			2		
B	2						2			0			2			0				2			0		

82

T	0	0	0	0	2	0	0	0	2	0	0	0	3	0	0	2	0	0	0	3	0	0	0	3	0
A	4	4	4	4	2	4	4	4	2	4	4	4	2	4	4	4	2	4	4	2	4	4	2	4	2
B	2	2	2	2	0	4	2	0	2	0	2	2	0	2	2	4	0	2	2	2	2	2	0	0	0

87

T	0	0	2	0	0	0	3	0	0	0	3	0	0	0	1	2	1	2	0	0	1	2	1	2	
A	4	4	4	4	2	4	2	0	4	4	2	0	4	2	4	3	4	3	4	4	4	3	4	3	4
B	2	2	2	2	0	2	2	0	2	2	0	2	2	0	2	2			2	2	2				

92

T	0	0	1	2	1	2	3	3	3	3	0	0	3	0	0	1	2	1	2	0	0	1	2	1	2
A	4	4	3	4	3	4	0	0	2	2	2	0	2	2	0	4	4	3	4	3	4	4	4	3	4
B	2	2					0	0	0	0	0	0	0	0	2	2				2	2				

97

T	3	3	3	3	0	0	3	0	3	0	0	0	1	2	1	2	0	0	1	2	1	2	3	3	3	
A	2	2	2	2	2	2	2	2	2	2	4	4	3	4	3	4	4	4	3	4	3	4	0	0	2	2
B	0	0	0	0	0	0	0	0	0	0	2	2				2	2					0	0	0	0	

102

T	0	0	3	3	3	3	5	5	0	5	3	3	3	3	5	5	0	5	0	0	3	0	0	0	0
A	2	2	0	2	2	0	7	7	2	7	0	0	0	0	7	7	2	7	0	0	2	0	2	4	4
B			0																		2	2	2	2	2

107

T	3	3	3	3	5	5	0	5	0	0	2	1	0	0	0	3	0	0	0	0	0	0	0	0	0
A	0	0	0	0	7	7	2	7	4	4	4	3	2	4	0	2	4	4	4	3	2	4	0	2	4
B									2	2				2	2		2	2	2	2	2	2	2	2	2

Offspring - Pretty Fly (For A White Guy)

guitar

♩ = 142,000076
10

E									
T		0	0			0	0	0	3
B				2				2	2
A	4	4	4	2	4	4	2	2	0
D	2	2	4	0	2	2		4	0
G				2				2	
E									

15

T	0	0			0	0	0	3											
A	4	4	4	2	4	4	2	0	4	4	4	2	4						
B	2	2	4	0	2	2			2	2	4	0	2						

8

27

T	0	0	1	2	1	2	0	0	1	2	1	2	3	3	3	0	0	0	3	0	0	1	2	1	2		
A	4	4	3	4	3	4	4	4	3	4	3	4	2	2	2	2	2	2	2	2	2	4	4	3	4	3	4
B	2	2					2	2					0	0	0	2	2	0	0	0	2	2	2	2	2	2	

32

T	0	0	1	2	1	2	3	3	3	3	0	0	3	0	3	0	0	1	2	1	2	0	0	1	2	1	2	
A	4	4	3	4	3	4	0	0	2	2	0	0	2	0	2	0	4	4	3	4	3	4	4	4	3	4	3	4
B	2	2					2	2	0							2	2	2				2	2	2	2			

37

T	3	3	3	3	0	0	3	3	3	3	5	5	0	5	0	0	2	1	0	0	3	0	0	0	2	1	0	0	3	0
A	0	0	2	2	2	2	2	2	2	0	7	7	2	7	4	4	4	3	2	4	0	2	2	2	2	2	2	2	2	2
B																														

42

T	0				0	0			0	0	0	3	0	0																
A	4				4	4	4	2	4	4	2	2	4	4	4	2	4	4	4	2	4	4	2	4	2	4	2	0	3	2
B	2				2	2	4	0	2	2				2	2	4	0	2	2	4	0	2	2	2	2	2	2	0	0	0

47

T	0	0			0	0	0	3	0	0																				
A	4	4	4	2	4	4	2	0	4	4	4	2	4	4	4	2	4	4	4	2	4	4	2	4	2	4	2	0	3	2
B	2	2	4	0	2	2			2	2	4	0	2	2	4	0	2	2	4	0	2	2	2	2	2	2	2	0	0	0

8

2 59

guitar

T	0	0	1	2	1	2	0	0	1	2	1	2	3	3	3	3	0	0	0	0	1	2	1	2		
A	4	4	3	4	3	4	4	4	3	4	3	4	0	0	2	2	2	2	2	2	4	4	3	4	3	4
B	2	2					2	2					0	0	0	0			0		2	2				

64

T	0	0	1	2	1	2	3	3	3	3	0	0	0	0	1	2	1	2	0	0	1	2	1	2		
A	4	4	3	4	3	4	0	0	2	2	0	2	0	2	4	4	3	4	3	4	4	4	3	4	3	4
B	2	2					0	0	0	0	2	0	2	0	2	2			2	2	2					

69

T	3	3	3	0	0	3	3	3	3	3	5	5	0	5	0	0	2	1	0	0	3	0	
A	2	2	2	2	2	2	0	0	2	0	5	5	0	5	0	2	1	0	0	2	2	0	
B	0	0	0	2	2	0	0	0	0	0	7	7	2	7	0	4	4	4	3	2	4	0	2

74

4

T	0			0			0			0			0			0								
A	4			4			4			4			4			4								
B	2			2			2			2			2			2								

82

T	0	0					0	0			0	0	0	3	0	0				0	0	0	3
A	4	4	2	4	2	4	4	4	2	4	4	4	2	2	4	4	4	2	4	4	4	2	2
B	2	2	0	4	0	4	2	0	2	2	2	0	0	0	2	2	4	0	2	2	2	0	0

87

T	0	0			0	0	0	3	0			0	0	3	0	0	1	2	1	2	0	0	1	2	1	2	
A	4	4	4	2	4	4	2	0	4			4	2	2	0	4	4	3	4	3	4	4	4	3	4	3	4
B	2	2	2	0	2	2	0	0	2			2	2	0	2	2	2				2	2					

92

T	0	0	1	2	1	2	3	3	3	3	0	0	3	0	0	1	2	1	2	0	0	1	2	1	2	
A	4	4	3	4	3	4	0	0	2	2	2	0	2	2	4	4	3	4	3	4	4	4	3	4	3	4
B	2	2					0	0	0	0	2	0	0	0	2	2				2	2					

97

T	3	3	3	3	3	0	0	3	0	3	0	3	0	0	1	2	1	2	0	0	1	2	1	2	3	3	3	
A	2	2	2	2	2	2	2	2	2	2	4	4	3	4	3	4	3	4	4	4	3	4	3	4	0	0	2	2
B	0	0	0	0	0	0	2	0	2	0	2	2	0	2	2	2			2	2				0	0	0	0	

102

T	0	0	3	3	3	3	3	3	3	5	5	0	5	3	3	3	3	5	5	0	5
A	2	2	2	2	2	2	2	2	2	7	7	2	7	0	0	0	0	7	7	2	7
B			0																		

107

T	3	3	3	3	5	5	0	5	0	0	2	1	0	0	3	0	0	0			
A	0	0	2	0	7	7	2	7	4	4	4	3	2	4	0	2	4	4			
B			0	0	2	2			2	2				2			2	2			

Offspring - Pretty Fly (For A White Guy)

bass

$\text{♩} = 142,000076$

10

15

21

26

31

35

40

45

50

55

V.S.

60

65

70

75

80

85

91

96

100

105

108

Offspring - Pretty Fly (For A White Guy)

vocals

♩ = 142,000076

2

8

6

17

24

44

49

32

84

89

20