

Oingo Boingo - Grey Matter

♩ = 194,000214

Flute-like effect

7

Percussion

Synth Bass

Flute-like effect

11

Percussion

Synth Bass

Flute-like effect

14

Percussion

Synth Bass

Flute-like effect

18

Percussion

Synth Bass

Flute-like effect

21

Percussion

Synth Bass

Flute-like effect

25

Percussion

Distortion Guitar

Synth Bass

Flute-like effect

28

Percussion

Tubular Bells

Marimba

Overdriven Guitar

Distortion Guitar

Synth Bass

32

Percussion

Marimba

Overdriven Guitar

Synth Bass

35

Percussion

Marimba

Overdriven Guitar

Distortion Guitar

Synth Bass

T									
A								0	0
B								3	3
								5	5
								2	2

39

Percussion

Tubular Bells

Distortion Guitar

Synth Bass

T									
A	2	2	2	2	2	2			
B	0	0	0	0	0	0			

43

Percussion

Synth Bass

47

Percussion

Tubular Bells

Distortion Guitar

Synth Bass

51

Percussion

Tubular Bells

Distortion Guitar

Synth Bass

54

Percussion

Tubular Bells

Overdriven Guitar

Distortion Guitar

Synth Bass

Danny Elfman's singing parts

There's some thing in side your head!

57

Percussion

Agogo / Metal Plates

Marimba

Overdriven Guitar

Synth Bass

Danny Elfman's singing parts

There's some thing in side your

60

Percussion

Tubular Bells

Agogo / Metal Plates

Marimba

Overdriven Guitar

Synth Bass

Danny Elfman's singing parts

head! There's

63

Percussion

Tubular Bells

Agogo / Metal Plates

Marimba

Overdriven Guitar

Synth Bass

Danny Elfman's singing parts

some thing in side your head

66

Percussion

Agogo / Metal Plates

Marimba

Synth Bass

Danny Elfman's singing parts

There's some thing in side your head

69

Percussion

Tubular Bells

Agogo / Metal Plates

Marimba

Distortion Guitar

Synth Bass

Danny Elfman's singing parts

73

Percussion

Tubular Bells

Distortion Guitar

Synth Bass

77

Percussion

Synth Bass

81

85

89

There's some thing in side your head!

92

Percussion

Agogo / Metal Plates

Marimba

Synth Bass

Danny Elfman's singing parts

There's some thing in side your

95

Percussion

Agogo / Metal Plates

Marimba

Synth Bass

Danny Elfman's singing parts

head There's some thing in

99

Percussion

Agogo / Metal Plates

Marimba

Synth Bass

Danny Elfman's singing parts

side your head There's

102

Percussion

Agogo / Metal Plates

Marimba

Synth Bass

Danny Elfman's singing parts

some thing in side your head

105

Percussion

Agogo / Metal Plates

Marimba

Chant: "Grey Matter" / "Ohh"

Synth Bass

Grey mat ter Grey

108

Percussion

Chant: "Grey Matter" / "Ohh"

Synth Bass

mat ter O O O Oh

111

Percussion

Chant: "Grey Matter" / "Ohh"

Synth Bass

Grey mat ter Grey mat ter O O O

114

Percussion

Chant: "Grey Matter" / "Ohh"

Synth Bass

Oh Grey mat ter Grey mat ter

117

Percussion

Chant: "Grey Matter" / "Ohh"

Synth Bass

120

Percussion

Chant: "Grey Matter" / "Ohh"

Synth Bass

123

Percussion

Distortion Guitar

Chant: "Grey Matter" / "Ohh"

Synth Bass

126

Percussion

Tubular Bells

Marimba

Overdriven Guitar

Chant: "Grey Matter" / "Ohh"

Oh

Synth Bass

129

Percussion

Marimba

Overdriven Guitar

Chant: "Grey Matter" / "Ohh"

Oh Oh

Synth Bass

132

Percussion

Tubular Bells

Marimba

Overdriven Guitar

Chant: "Grey Matter" / "Ohh"

Synth Bass

Oh

136

Percussion

Marimba

Overdriven Guitar

Synth Bass

139

Percussion

Marimba

Overdriven Guitar

Synth Bass

142

Percussion

Marimba

Synth Bass

145

Percussion

Marimba

Synth Bass

148

Percussion

Marimba

Synth Bass

Flute-like effect

152

Percussion

Marimba

Synth Bass

Flute-like effect

155

Percussion

Marimba

Chant: "Grey Matter" / "Ohh"

Synth Bass

Flute-like effect

Oh Oh

159

Percussion

Overdriven Guitar

Chant: "Grey Matter" / "Ohh"

Synth Bass

Danny Elfman's singing parts

You think you like it

163

Percussion

Overdriven Guitar

Synth Bass

168

Percussion

Tubular Bells

Marimba

Overdriven Guitar

Synth Bass

Flute-like effect

171

Percussion

Marimba

Synth Bass

Flute-like effect

174

Percussion

Chant: "Grey Matter" / "Ohh"

Oh Oh You think you're

Synth Bass

Danny Elfman's singing parts

178

Percussion

Overdriven Guitar

Chant: "Grey Matter" / "Ohh"

bet ter

Synth Bass

Danny Elfman's singing parts

182

Percussion

Overdriven Guitar

Synth Bass

187

Percussion

Tubular Bells

Synth Bass

190

Percussion

Tubular Bells

Synth Bass

193

Percussion

Tubular Bells

Synth Bass

196

Percussion

Synth Bass

200

Percussion

Tubular Bells

Distortion Guitar

Synth Bass

204

Percussion

Tubular Bells

Distortion Guitar

Synth Bass

208

Percussion

Tubular Bells

Distortion Guitar

Synth Bass

212

Percussion

Tubular Bells

Distortion Guitar

Synth Bass

216

Percussion

Tubular Bells

Distortion Guitar

Synth Bass

Danny Elfman's singing parts

There's some thing in

219

Percussion

Tubular Bells

Agogo / Metal Plates

Marimba

Synth Bass

Danny Elfman's singing parts

side your head! There's

222

Percussion

Agogo / Metal Plates

Marimba

Synth Bass

Danny Elfman's singing parts

some thing in side your head!

225

Percussion

Agogo / Metal Plates

Marimba

Synth Bass

Danny Elfman's singing parts

There's some thing in side your head!

228

Percussion

Agogo / Metal Plates

Marimba

Synth Bass

Danny Elfman's singing parts

There's some thing in side your

231

Percussion

Agogo / Metal Plates

Marimba

Chant: "Grey Matter" / "Ohh"

Synth Bass

Danny Elfman's singing parts

head!

Grey

235

Percussion

Marimba

Chant: "Grey Matter" / "Ohh"

Synth Bass

mat ter Grey mat ter O O O

238

Percussion

Chant: "Grey Matter" / "Ohh"

Synth Bass

Oh Grey mat ter Grey mat ter

241

Percussion

Chant: "Grey Matter" / "Ohh"

Synth Bass

O O O Oh Grey mat ter Grey

244

Percussion

Chant: "Grey Matter" / "Ohh"

Synth Bass

mat ter O O O Oh

247

Percussion

Chant: "Grey Matter" / "Ohh"

Synth Bass

Grey mat ter Grey mat ter O O O

250

Percussion

Distortion Guitar

Chant: "Grey Matter" / "Ohh"

Synth Bass

Oh Oh Oh

2	2	2	2	2	2	0	0	0	0	0	0
0	0	0	0	0	0	3	3	3	3	3	3
2	2	2	2	2	2	5	5	5	5	5	5

253

Percussion

Tubular Bells

Marimba

Distortion Guitar

Chant: "Grey Matter" / "Ohh"

Synth Bass

256

Percussion

Marimba

Chant: "Grey Matter" / "Ohh"

Synth Bass

259

Percussion

Tubular Bells

Marimba

Overdriven Guitar

Chant: "Grey Matter" / "Ohh"

Oh Oh

Synth Bass

263

Percussion

Marimba

Overdriven Guitar

Synth Bass

266

Percussion

Marimba

Overdriven Guitar

Chant: "Grey Matter" / "Ohh"

Synth Bass

Oh Oh Oh Oh Grey

269

Percussion

Marimba

Chant: "Grey Matter" / "Ohh"

Synth Bass

mat ter

272

Percussion

Marimba

Synth Bass

275

Percussion

Marimba

Chant: "Grey Matter" / "Ohh"

Synth Bass

Flute-like effect

278

Percussion

Chant: "Grey Matter" / "Ohh"

Synth Bass

Flute-like effect

282

Percussion

Chant: "Grey Matter" / "Ohh"

Synth Bass

Flute-like effect

285

Percussion

Chant: "Grey Matter" / "Ohh"

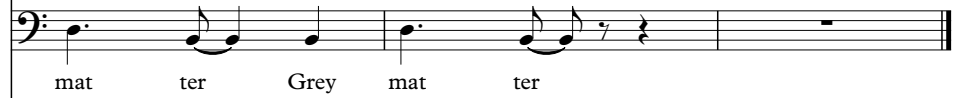

mat ter Grey mat ter

Synth Bass

Flute-like effect

Oingo Boingo - Grey Matter

Percussion

♩ = 194,000214

9

14

19

25

30

36

42

48

54

60

V.S.

66

72

78

84

90

96

102

107

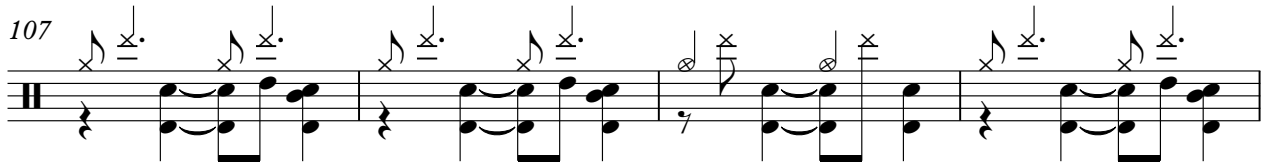

111

115

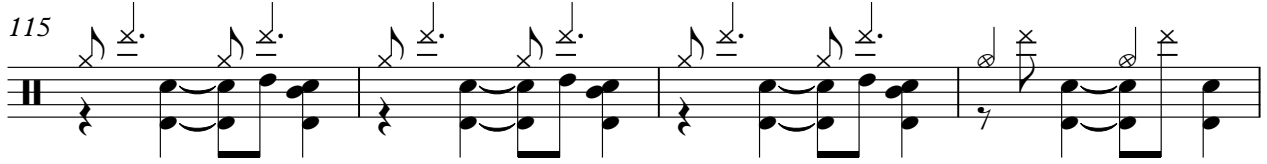

Percussion

119

123

129

135

141

147

153

159

166

173

180

187

191

194

199

205

211

217

223

229

Percussion

234

238

242

246

250

255

261

267

273

279

283

Tubular Bells

Oingo Boingo - Grey Matter

♩ = 194,000214

28 10 7

48 7

62 6

72 3 7

88 36 6

134 30 5 10

181 5

193 7

207

216 35

2

Tubular Bells

254

6 26

♩ = 194,000214

56 2

61

66 2

72 20 2

97

102 2

107 57 5 12 5

186 34 2

224

227 2

232

53

Marimba

Oingo Boingo - Grey Matter

♩ = 194,000214

28

28

32

36

21

21

60

65

69

21

21

93

98

103

108

128

136

141

145

149

153

157

171

181

5 35

223

228

233

18 18

254

258

3 3

264

268

272

275

Overdriven Guitar

Oingo Boingo - Grey Matter

♩ = 194,000214

28

32

36 19

58

63 62

128 3

135

140 20

163

167 8

178

182

187

264

267

19

Oingo Boingo - Grey Matter

Distortion Guitar

♩ = 194,000214

25

E												
T												
A												
B												
A												
B												
A												
E												

29

8

T												
A												
B												
A												
B												
A												
E												

40

8

T												
A												
B												
A												
B												
A												
E												

51

T												
A												
B												
A												
B												
A												
E												

55

15

T												
A												
B												
A												
B												
A												
E												

73

8

T												
A												
B												
A												
B												
A												
E												

84

T												
A												
B												
A												
B												
A												
E												

88

32

T												
A												
B												
A												
B												
A												
E												

123

38

T												
A												
B												
A												
B												
A												
E												

164

5 **12** **5** **17**

T												
A												
B												
A												
B												
A												
E												

2 203

Distortion Guitar

T				
A				
B	2 2 0 0 2 2 0 0	2 2 0 0 2 0 0 0	2 2 0 0 2 2 0 0	2 2 0 0 2 2 2

207

T				
A				
B	2 2 0 0 2 2 0 0	2 2 0 0 2 0 0 0	2 2 0 0 2 2 0 0	2 2 0 0 2 2 2

211

T				
A				
B	2 2 0 0 2 2 0 0	2 2 0 0 2 0 0 0	2 2 0 0 2 2 0 0	2 2 0 0 2 2 2

215

T				0 0 0 0 0 0 0
A				
B	2 2 0 0 2 2 0 0	2 2 0 0 2 0 0 0	2 2 0 0 2 2 0 0	2

219

32

T	-----									
A	-----						0	0	0	0
B	2	2	2	2	2	2	3	3	3	
	0	0	0	0	0	0	5	5	5	
	2	2	2	2	2	2	5	5	5	

253

34

T						-----					
A	2	2	2	2	2	-----					
B	0	0	0	0	0	-----					
	0	0	0	0	0	-----					

Chant: "Grey Matter" / "Ohh" Oingo Boingo - Grey Matter

♩ = 194,000214

105

Grey mat ter Grey mat ter

109

O O O Oh Grey mat ter Grey mat ter O O O

114

Oh Grey mat ter Grey mat ter O O O Oh

119

Grey mat ter Grey mat ter O O O Oh Oh Oh

125

Oh Oh Oh Oh Oh

157

Oh Oh You think you like it

169

Oh Oh You think you're

178

bet ter

234

Grey mat ter Grey mat ter O O O Oh

239

Grey mat ter Grey mat ter O O O Oh Grey mat ter Grey

244

mat ter O O O Oh Grey mat ter Grey mat ter

249

O O O Oh Oh Oh Oh Oh **3**

258

Oh Oh Oh **6** Oh Oh Oh Oh Grey

269

mat ter **5** Oh Oh Oh Oh Grey mat ter Grey

278

mat ter Grey mat ter Grey mat ter

283

Oh Oh Oh Oh Grey mat ter Grey mat ter

Oingo Boingo - Grey Matter

Synth Bass

♩ = 194,000214
9

13

17

21

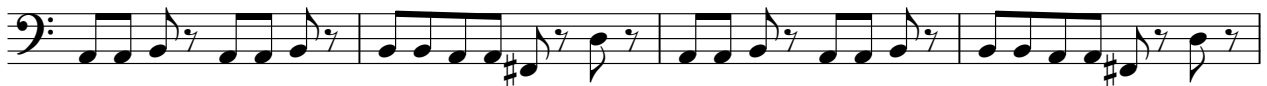

25

30

34

38

42

46

V.S.

50

54

58

62

66

70

75

79

83

87

91

95

99

103

107

111

115

119

123

127

V.S.

131

135

139

143

147

151

155

159

163

168

172

176

180

185

189

193

197

201

205

209

V.S.

213

217

221

225

229

233

237

241

245

249

253

257

261

265

269

273

277

281

284

Danny Elfman's singing parts **Oingo Boingo - Grey Matter**

$\text{♩} = 194,000214$

54

57 There's some thing in side your head!

61 There's some thing in side your head!

65 There's some thing in side your head

69 There's some thing in side your head
20

92 There's some thing in side your head

97 There's some thing in side your head There's

102 some thing in side your head **54**

159

162 **2** **5** **7**

176

186

32

There's some thing in side your head!

221

There's some thing in side your head! There's

226

some thing in side your head! There's

230

55

some thing in side your head!

Oingo Boingo - Grey Matter

Flute-like effect

♩ = 194,000214

7

13

19

25 **123**

152 **7**

164 **5**

174 **7** **5** **91**

278

283