

Oingo Boingo - SKIN

♩ = 122,000816

DRUMS

MARIMBA

STEEL GTR

CLEAN GTR

SLAPBASS 1

WARM PAD

A.PIANO 2

4

DRUMS

MARIMBA

STEEL GTR

CLEAN GTR

SLAPBASS 1

WARM PAD

7

DRUMS

MARIMBA

STEEL GTR

CLEAN GTR

SLAPBASS 1

A.PIANO 2

10

DRUMS

MARIMBA

STEEL GTR

CLEAN GTR

SLAPBASS 1

A.PIANO 2

13

DRUMS

STEEL GTR

CLEAN GTR

SLAPBASS 1

A.PIANO 2

17

DRUMS

STEEL GTR

CLEAN GTR

SLAPBASS 1

WARM PAD

21

DRUMS

STEEL GTR

CLEAN GTR

SLAPBASS 1

WARM PAD

24

DRUMS

STEEL GTR

CLEAN GTR

SLAPBASS 1

WARM PAD

54

DRUMS

MARIMBA

STEEL GTR

CLEAN GTR

SLAPBASS 1

WARM PAD

57

DRUMS

MARIMBA

60

DRUMS

STEEL GTR

CLEAN GTR

SLAPBASS 1

64

DRUMS

STEEL GTR

CLEAN GTR

SLAPBASS 1

68

DRUMS

STEEL GTR

CLEAN GTR

SLAPBASS 1

3 2 3 5 5 2 3 3 0 1 3 1 0 3 2 3 5 5 2 3 3 0 1 3 1 0

72

DRUMS

STEEL GTR

CLEAN GTR

SLAPBASS 1

3 2 3 5 5 2 3 3 0 1 3 1 0 3 2 3 5 5 2 3 3 0 1 3 1 0

76

DRUMS

STEEL GTR

CLEAN GTR

SLAPBASS 1

0 2 3 5 10 6 5 0 2 3 6 10 6 5 0 2 3 5 10 6 5 0 2 3 5 10 6 5 0 2 3 5 10 6 5

80

DRUMS

STEEL GTR

CLEAN GTR

SLAPBASS 1

0 2 3 11 6 5 0 2 3 5 7 2 0 2 7 2 2 2

83

DRUMS

MARIMBA

STEEL GTR

CLEAN GTR

DISTORTION

SLAPBASS 1

A.PIANO 2

Detailed description of measures 83-85: This system covers measures 83, 84, and 85. The drums feature a consistent pattern of eighth notes with occasional accents. The marimba plays a rhythmic eighth-note pattern. The steel guitar has a melodic line with some bends. The clean guitar part includes a complex TAB sequence: 0 0 2 2 2 2 2 2 2 2 0 7 4 4 2 0 4. The distortion guitar part has a simple TAB: 0 2 4 4 2 0 4. The slap bass and piano parts provide harmonic support.

86

DRUMS

MARIMBA

STEEL GTR

CLEAN GTR

SLAPBASS 1

A.PIANO 2

Detailed description of measures 86-88: This system covers measures 86, 87, and 88. The drums continue with the eighth-note pattern. The marimba and steel guitar parts maintain their respective rhythmic and melodic motifs. The clean guitar TAB for measure 86 is: 3 0 1 3 1 0. The piano part features a more active melodic line.

89

DRUMS

STEEL GTR

CLEAN GTR

SLAPBASS 1

A.PIANO 2

Detailed description of measures 89-91: This system covers measures 89, 90, and 91. The drums and marimba parts are consistent with the previous system. The steel guitar part has a TAB: 3 2 3 5 5 2 3 3 0 1 3 1 0. The piano part continues with its melodic development.

93

DRUMS

STEEL GTR

CLEAN GTR

SLAPBASS 1

97

DRUMS

STEEL GTR

CLEAN GTR

SLAPBASS 1

101

DRUMS

STEEL GTR

CLEAN GTR

SLAPBASS 1

WARM PAD

104

DRUMS

STEEL GTR

CLEAN GTR

SLAPBASS 1

WARM PAD

Detailed description of measures 104-106: The drum part features a consistent pattern of eighth notes on the snare and hi-hat. The steel guitar plays a melodic line with triplets and slurs. The clean guitar part includes fret numbers for both hands (T and B). The slap bass 1 part has a simple bass line with slurs. The warm pad part consists of sustained chords in the left hand.

107

DRUMS

STEEL GTR

CLEAN GTR

SLAPBASS 1

WARM PAD

Detailed description of measures 107-109: The drum part continues with the same eighth-note pattern. The steel guitar part has more complex phrasing with slurs and accents. The clean guitar part shows fret numbers for both hands. The slap bass 1 part maintains its simple bass line. The warm pad part continues with sustained chords.

110

DRUMS

STEEL GTR

CLEAN GTR

SLAPBASS 1

WARM PAD

Detailed description of measures 110-112: The drum part features a more active pattern with sixteenth notes on the snare and hi-hat. The steel guitar part has a melodic line with slurs. The clean guitar part includes fret numbers for both hands. The slap bass 1 part has a more active bass line. The warm pad part is mostly silent, indicated by dashes on the staff.

125

DRUMS

STEEL GTR

CLEAN GTR

DISTORTION

SLAPBASS 1

A.PIANO 2

127

DRUMS

DISTORTION

SLAPBASS 1

A.PIANO 2

129

DRUMS

DISTORTION

SLAPBASS 1

A.PIANO 2

131

DRUMS

DISTORTION

SLAPBASS 1

A.PIANO 2

133

DRUMS

DISTORTION

SLAPBASS 1

A.PIANO 2

135

DRUMS

DISTORTION

SLAPBASS 1

A.PIANO 2

137

DRUMS

DISTORTION

SLAPBASS 1

A.PIANO 2

139

DRUMS

DISTORTION

SLAPBASS 1

A.PIANO 2

DRUMS

Oingo Boingo - SKIN

♩ = 122,000816

2

6

10

14

18

22

26

30

34

38

V.S.

DRUMS

42

46

50

54

59

63

67

71

75

79

DRUMS

85

89

93

97

101

105

109

113

117

121

V.S.

DRUMS

125

129

133

137

MARIMBA

Oingo Boingo - SKIN

♩ = 122,000816

4

6

8

10

44

56

58

25

MARIMBA

85

87

88

56

♩ = 122,000816

7

11

15

19

22

25

28

32

37

2 43

CLEAN GTR

	5 3 1 1 3 5	5 6 5 5 3 5	5 3 1 3 5	5 0 0 0
T				0 1 1 1 1 0
A				
B				3 3 3 3

47

		0 0 0	1 1 1	0 0 0
T	2 2 2	2 2 2	3 3 3	0 1 1 1 1 0
A	3 3 3	3 3 3	3 3 3	
B	1 1 1	0 0	1 1	3 3 3 3

51

		0 0 0	0 0 0	1 1 1
T	2 2 2	2 2 2	2 2 2	3 3 3
A	3 3 3	3 3 3	3 3 3	3 3 3
B	1 1 1	0 0	0 0	1 1 1 1 3 3

55

	1 1	4		3 2 3 5 5 3 3	3 0 1 3 1 0
T	3 3				
A	3 3				
B	1 1 1				

62

	3 2 3 5 5 3 3	3 0 1 3 1 0	3 2 3 5 5 3 3	3 0 1 3 1 0
T				
A				
B				

66

	3 2 3 5 5 3 3	3 0 1 3 1 0	3 2 3 5 5 3 3	3 0 1 3 1 0
T				
A				
B				

70

	3 2 3 5 5 3 3	3 0 1 3 1 0	3 2 3 5 5 3 3	3 0 1 3 1 0
T				
A				
B				

74

	3 2 3 5 5 3 3	3 0 1 3 1 0	5 5 10 6 5	5 3 5 10 6 5
T			3 3	3 3
A			2 2	2 2
B			0 0 0	0 0 0 0

78

	5 5 10 6 5	5 5 10 6 5	5 5 11 6 5	5 5 12 6 5
T	3 3	3 3	3 3	2 2 2 2
A	2 2 2	2 2 2	2 2 2	2 2 2 2
B	0 0 0 0	0 0 0 0	0 0 0 0	0 0 0 0

82

	5 5 5	2 2 2	5 2 2 0 3 2	3 3 5 5 3 3
T	2 2 2	2 2 2		
A	2 7 2	2 2 2	7 4 4 2 0 4	
B	0 0 0	0 0 0	0	

3 0 1 3 1 0 | 3 2 3 5 5 2 3 | 3 0 1 3 1 0 | 3 2 3 5 5 2 3

T
A
B

90

3 0 1 3 1 0 | 3 2 3 5 5 2 3 | 3 0 1 3 1 0 | 3 2 3 5 5 2 3

T
A
B

94

3 0 1 3 1 0 | 3 2 3 5 5 2 3 | 3 0 1 3 1 0 | 3 2 3 5 5 2 3

T
A
B

98

3 0 1 3 1 0 | 3 2 3 5 5 2 3 | 3 0 1 3 1 0 | 0 0 0 0 1 1 1 1

T
A
B

102

0 0 0 1 1 1 0 0 0

2 2 2 3 3 3 0 1 1 1 1

3 3 3 3 3 3 0 0 0 0 0

1 1 1 1 1 1 0 0 0 0 0

T
A
B

106

0 0 0 0 0 0 1 1 1

2 2 2 2 2 2 3 3 3 3 3

3 3 3 3 3 3 0 0 0 0 0

1 1 1 1 1 1 0 0 0 0 0

T
A
B

110

1 1 3 5 6 5 5 3 5 5 3 1 1 3 5 5 6 5 5 3 5

3 3 3 3 3 3 3 3 3 3 3 3 3 3 3 3 3 3 3 3

1 1 1 1 1 1 0 0 0 0 0 0 0 0 0 0 0 0 0 0

T
A
B

114

5 3 1 3 5 5 6 5 5 3 5 5 3 1 1 3 5 5 6 5 5 3 5 5 3 1 3 5

T
A
B

119

5 6 5 5 3 5 5 3 1 1 3 5 5 6 5 5 3 5 5 3 1 3 5 5 6 5 5 3 5

T
A
B

124

5 3 1 1 3 5 5 6 5 5 3 5 5 3

T
A
B

18

Oingo Boingo - SKIN

DISTORTION

♩ = 122,000816

29

E
T
A
B

31

T
A
B

33

T
A
B

35

T
A
B

37

T
A
B

39

T
A
B

41

T
A
B

43

T
A
B

45

T
A
B

38

84

T
A
B

38

SLAPBASS 1

Oingo Boingo - SKIN

♩ = 122,000816

2

8

14

20

26

32

37

42

47

52

60

66

72

78

85

91

97

103

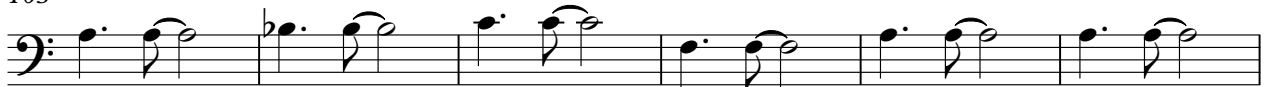

109

114

119

124

129

134

138

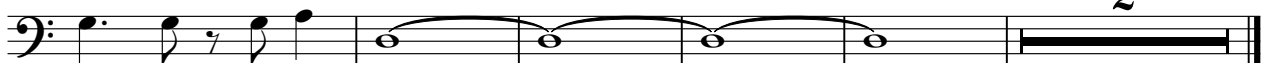

A.PIANO 2

Oingo Boingo - SKIN

♩ = 122,000816

122

126

129

132

135

138
