

# Okoum - La Lune Pleure

♩ = 74,000076

Piccolo

Harmonica

Drums

Steel Str. Guitar

Clean Guitar

Overdrive Guitar

Overdrive Guitar

Distortion Guitar

String Slap Fx

♩ = 74,000076

4

Drums

Steel Str. Guitar

Clean Guitar

Overdrive Guitar

Fretless Bass

String Slap Fx

6

Drums

Steel Str. Guitar

Clean Guitar

Overdrive Guitar

Fretless Bass

String Slap Fx

8

10

12

Drums

Steel Str. Guitar

Steel Str. Guitar

Clean Guitar

Fretless Bass

String Slap Fx

14

Drums

Steel Str. Guitar

Steel Str. Guitar

Clean Guitar

Fretless Bass

String Slap Fx

16

19

21

6

23

Drums

Steel Str. Guitar

Distortion Guitar

Fretless Bass

25

Drums

Steel Str. Guitar

Overdrive Guitar

Distortion Guitar

Fretless Bass

27

Drums

Steel Str. Guitar

Overdrive Guitar

Distortion Guitar

Fretless Bass

29 7

Drums

Steel Str. Guitar

Steel Str. Guitar

Clean Guitar

Overdrive Guitar

Distortion Guitar

Fretless Bass

String Slap Fx

31

Drums

Steel Str. Guitar

Steel Str. Guitar

Clean Guitar

Fretless Bass

String Slap Fx

34

Drums

Steel Str. Guitar

Steel Str. Guitar

Clean Guitar

Fretless Bass

String Slap Fx

36

Drums

Steel Str. Guitar

Steel Str. Guitar

Clean Guitar

Overdrive Guitar

Fretless Bass

String Slap Fx

39

Drums

Steel Str. Guitar

Distortion Guitar

Fretless Bass

41

Drums

Steel Str. Guitar

Distortion Guitar

Fretless Bass

43

Drums

Steel Str. Guitar

Distortion Guitar

Fretless Bass

45

Harmonica

Drums

Steel Str. Guitar

Distortion Guitar

Fretless Bass

47

Harmonica

Drums

Steel Str. Guitar

Overdrive Guitar

Overdrive Guitar

Distortion Guitar

Fretless Bass

49

Harmonica

Drums

Steel Str. Guitar

Overdrive Guitar

Overdrive Guitar

Distortion Guitar

Fretless Bass

51

Harmonica

Drums

Steel Str. Guitar

Overdrive Guitar

Overdrive Guitar

Distortion Guitar

Fretless Bass

53

Harmonica

Drums

Steel Str. Guitar

Overdrive Guitar

Overdrive Guitar

Distortion Guitar

Fretless Bass

55

Harmonica

Drums

Fretless Bass

58

Harmonica

Drums

Steel Str. Guitar

Steel Str. Guitar

Clean Guitar

Fretless Bass

String Slap Fx

60

Harmonica

Drums

Steel Str. Guitar

Steel Str. Guitar

Clean Guitar

Fretless Bass

String Slap Fx

63

Harmonica

Drums

Steel Str. Guitar

Steel Str. Guitar

Clean Guitar

Distortion Guitar

Fretless Bass

String Slap Fx

65

Drums

Steel Str. Guitar

Distortion Guitar

Fretless Bass

67

Drums

Steel Str. Guitar

Distortion Guitar

Fretless Bass

69

Drums

Steel Str. Guitar

Distortion Guitar

Fretless Bass

71

Drums

Steel Str. Guitar

Distortion Guitar

Fretless Bass

73

Drums

Steel Str. Guitar

Distortion Guitar

Fretless Bass

75

Drums

Steel Str. Guitar

Distortion Guitar

Fretless Bass

77

Piccolo

Drums

Steel Str. Guitar

Overdrive Guitar

Distortion Guitar

Fretless Bass

$\text{♩} = 135,000137$

3

3

$\text{♩} = 135,000137$

80

Piccolo

Drums

Steel Str. Guitar

Overdrive Guitar

Fretless Bass

83

Piccolo

Drums

Steel Str. Guitar

Overdrive Guitar

Distortion Guitar

Fretless Bass

86

Drums

Steel Str. Guitar

Overdrive Guitar

Distortion Guitar

Fretless Bass

89

Drums

Steel Str. Guitar

Overdrive Guitar

Fretless Bass

91

Drums

Steel Str. Guitar

Overdrive Guitar

Fretless Bass

94

Drums

Steel Str. Guitar

Overdrive Guitar

Fretless Bass

97

Drums

Steel Str. Guitar

Overdrive Guitar

Overdrive Guitar

Distortion Guitar

Fretless Bass

99

Drums

Steel Str. Guitar

Overdrive Guitar

Overdrive Guitar

Distortion Guitar

Fretless Bass

102

Drums

Steel Str. Guitar

Overdrive Guitar

Overdrive Guitar

Distortion Guitar

Fretless Bass

104

Drums

Steel Str. Guitar

Overdrive Guitar

Overdrive Guitar

Distortion Guitar

Fretless Bass

106

Drums

Steel Str. Guitar

Overdrive Guitar

Overdrive Guitar

Fretless Bass

108

Drums

Steel Str. Guitar

Overdrive Guitar

Overdrive Guitar

Fretless Bass

Piccolo

Okoum - La Lune Pleure

♩ = 74,000076

16 19

38

♩ = 135,000137

24 16 3

80

6 6 3 6 6

83

3 6 6

85

23

Harmonica

Okoum - La Lune Pleure

♩ = 74,000076

16 19 8

46

50

55

61

♩ = 135,000137

16 30

# Okoum - La Lune Pleure

## Drums

♩ = 74,000076

4

4

6

8

10

12

14

16

19

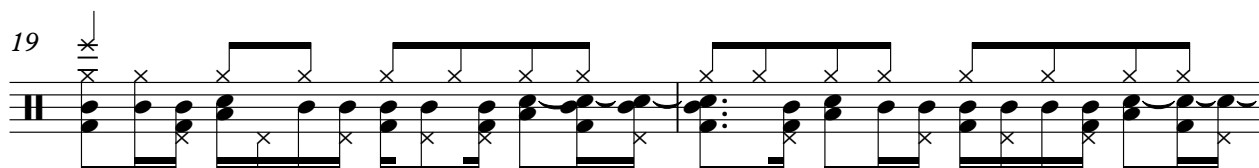

21

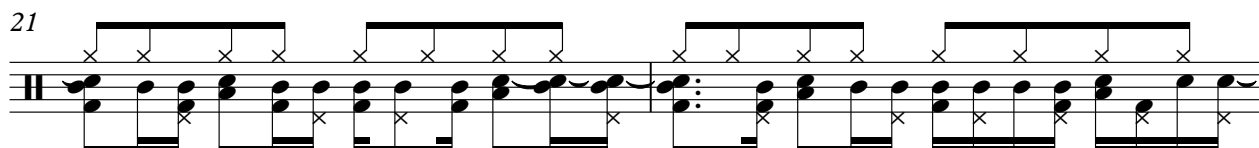

V.S.

2

Drums

Drums

49

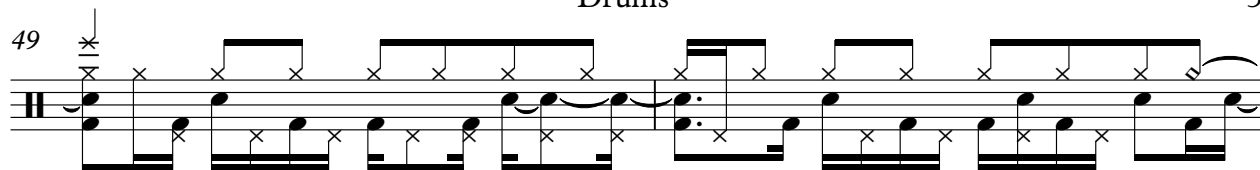

51

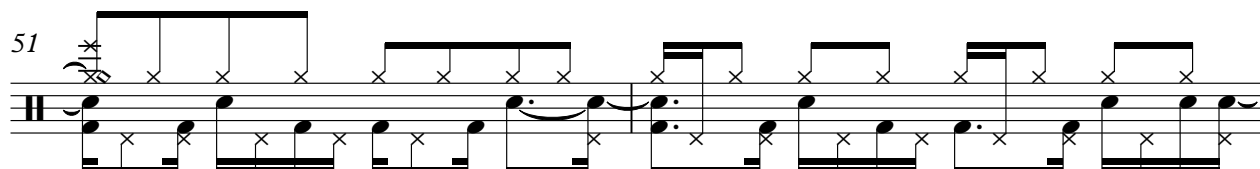

53

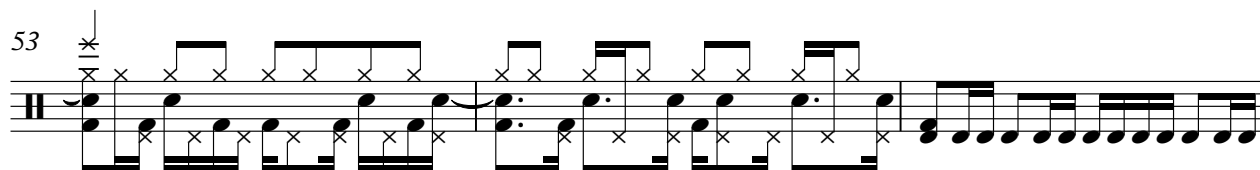

56

59

61

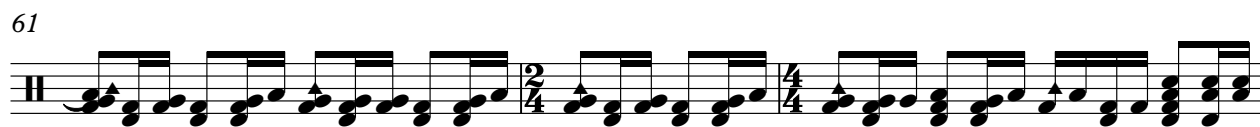

64

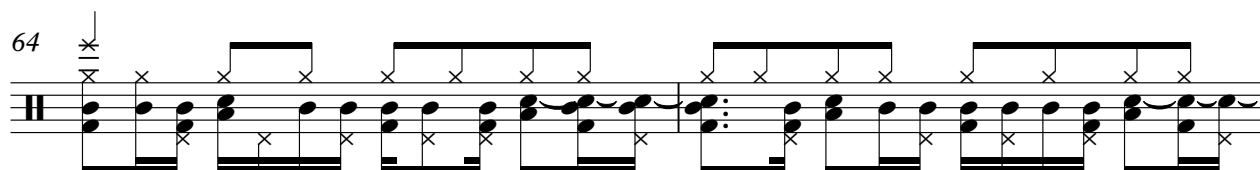

66

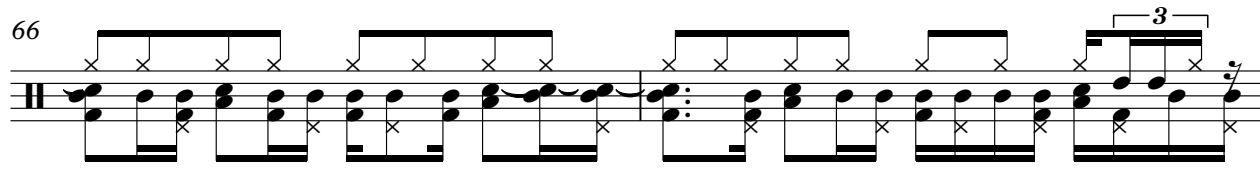

68

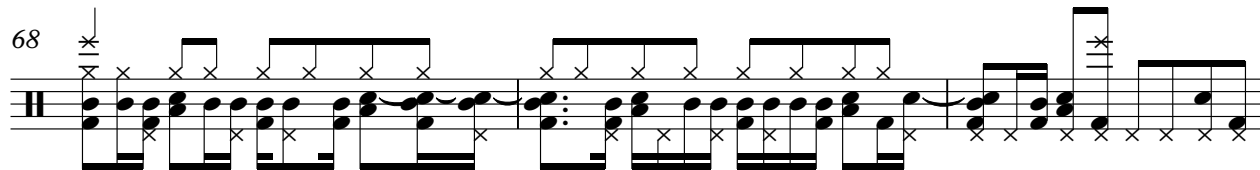

71

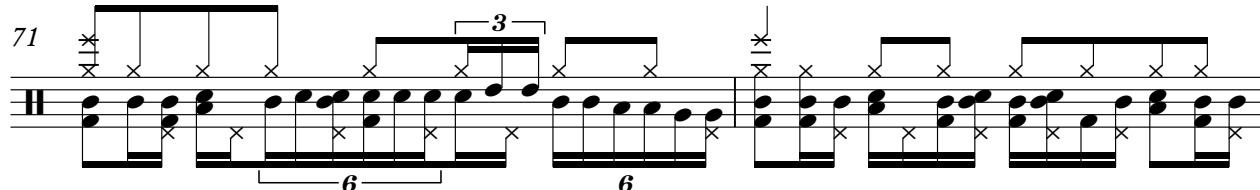

V.S.

Drums

73

75

77  $\text{♩} = 135,000137$

80

83

86

89

92

95

98

Drums

101

104

106

♩ = 74,000076

5

9

13

17

31

35

39

62

11

20

15

30

♩ = 135,000137

Steel Str. Guitar

Okoum - La Lune Pleure

♩ = 74,000076

8

14

19

23

28

33

39

43

47

51

V.S.

55

4

64

68

72

76

♩ = 135,000137

82

89

92

3

95

3

98

3

101

104

107

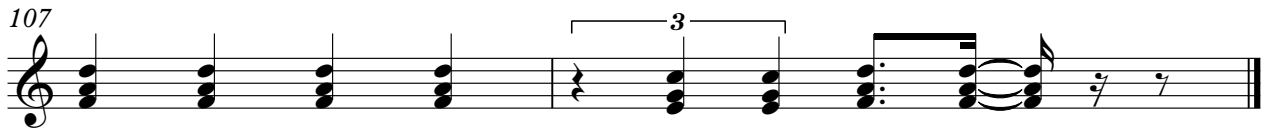

# Okoum - La Lune Pleure

Clean Guitar

2

### Overdrive Guitar

97

100

103

106

# Okoum - La Lune Pleure

Overdrive Guitar

♩ = 74,000076

16 18

38 8

50 7

62 16 ♩ = 135,000137

85

90 3

93

96 3

99 3

102 3

V.S.

# Overdrive Guitar

105

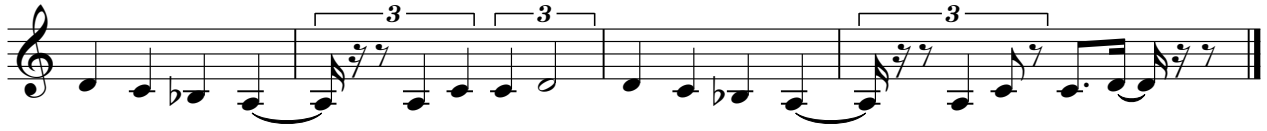

Distortion Guitar

Okoum - La Lune Pleure

♩ = 74,000076

16

21

24

29

7

40

43

47

52

7

64

67

71

74

77

$\text{♩} = 135,000137$

86

89

99

102

# Okoum - La Lune Pleure

Fretless Bass

♩ = 74,000076

4

11

16

23

29

33

38

42

47

51

V.S.

55

59

64

68

73

77

♩ = 135,000137

85

90

94

98

102

105

String Slap Fx

Okoum - La Lune Pleure

♩ = 74,000076

♩ = 135,000137