

Okoum - La Mer boire 2

♩ = 120,000000

5-string Fretless
Electric Bass

2

13 E. Bass

14 E. Bass

15 E. Bass

16 E. Bass

17 E. Bass

18 E. Bass

19 E. Bass

20 E. Bass

21 E. Bass

22 E. Bass

23 E. Bass

24 E. Bass

25 E. Bass

26 E. Bass

27 E. Bass

28 E. Bass

29 E. Bass

30 E. Bass

31 E. Bass

32 E. Bass

33 E. Bass

34 E. Bass

3

4

35
E. Bass

36
E. Bass

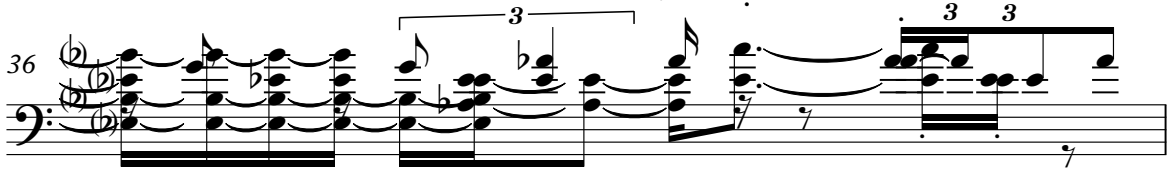

37
E. Bass

38
E. Bass

39
E. Bass

40
E. Bass

41
E. Bass

42
E. Bass

43
E. Bass

44
E. Bass

45
E. Bass

46 E. Bass

47 E. Bass

48 E. Bass

49 E. Bass

50 E. Bass

51 E. Bass

52 E. Bass

53 E. Bass

54 E. Bass

55 E. Bass

56 E. Bass

6

68 E. Bass

69 E. Bass

70 E. Bass

71 E. Bass

72 E. Bass

73 E. Bass

74 E. Bass

75 E. Bass

76 E. Bass

77 E. Bass

82 E. Bass

8

91

E. Bass

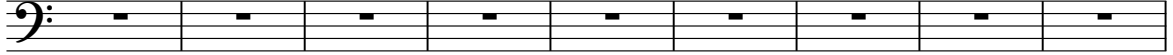

100

$\text{♩} = 90,000092$

E. Bass

5-string Fretless Electric Bass

Okoum - La Mer boire 2

♩ = 120,000000

V.S.

2

5 string Fretless Electric Bass

5-string fretless Electric Bass

V.S.

5-string Fretless Electric Bass

6
56 57 58 59 60 61 62 63 64 65

5-string Fretless Electric Bass

5-string Fretless Electric Bass

V.S.

8

76

5-string Fretless Electric Bass

3

3

77

29

$\text{♩} = 90,00092$