

Old German Carol - O Christmas Tree

♩ = 129,000076

Combined Tracks

alto sax

drums

vibraphone

piano

piano

ac bass

ft bass

Cello

♩ = 129,000076

5

Combined Tracks

drums

vibraphone

piano

piano

ac bass

ft bass

Cello

9

Combined Tracks

drums

vibraphone

piano

piano

ac bass

ft bass

Cello

13

Combined Tracks

alto sax

drums

vibraphone

piano

piano

ac bass

ft bass

Cello

16

Combined Tracks

alto sax

drums

vibraphone

piano

piano

ac bass

ft bass

Cello

19

Combined Tracks

alto sax

drums

vibraphone

piano

piano

ac bass

ft bass

Cello

22

Combined Tracks

alto sax

drums

vibraphone

piano

piano

ac bass

ft bass

Cello

24

Combined Tracks

alto sax

drums

vibraphone

piano

piano

ac bass

ft bass

Cello

26

Combined Tracks

drums

vibraphone

piano

piano

ac bass

ft bass

Cello

29

Combined Tracks

drums

vibraphone

piano

piano

ac bass

ft bass

Cello

32

Combined Tracks

drums

vibraphone

piano

piano

ac bass

ft bass

Cello

34

Combined Tracks

drums

vibraphone

piano

piano

ac bass

ft bass

Cello

37

Combined Tracks

drums

vibraphone

piano

piano

ac bass

ft bass

Cello

40

Combined Tracks

alto sax

drums

vibraphone

piano

piano

ac bass

ft bass

Cello

44

Combined Tracks

alto sax

drums

piano

piano

ac bass

ft bass

47

Combined Tracks

alto sax

drums

piano

piano

ac bass

ft bass

50

Combined Tracks

alto sax

drums

piano

piano

ac bass

ft bass

53

Combined Tracks

alto sax

drums

piano

piano

ac bass

ft bass

56

Combined Tracks

alto sax

drums

piano

piano

ac bass

ft bass

59

drums

piano

ac bass

ft bass

62

drums

piano

ac bass

ft bass

66

drums

piano

ac bass

ft bass

69

drums

piano

piano

ac bass

ft bass

72

Combined Tracks

drums

vibraphone

piano

piano

ac bass

ft bass

Cello

75

Combined Tracks

drums

vibraphone

piano

piano

ac bass

ft bass

Cello

78

Combined Tracks

drums

vibraphone

piano

piano

ac bass

ft bass

Cello

81

Combined Tracks

alto sax

drums

vibraphone

piano

piano

ac bass

ft bass

Cello

84

Combined Tracks

alto sax

drums

vibraphone

piano

piano

ac bass

ft bass

Cello

87

Combined Tracks

alto sax

drums

vibraphone

piano

piano

ac bass

ft bass

Cello

90

Combined Tracks

alto sax

drums

vibraphone

piano

piano

ac bass

ft bass

Cello

93 $\text{♩} = 110,000107 = 118,000137$

Combined Tracks

alto sax

drums

vibraphone

piano

piano

ac bass

ft bass

Cello $\text{♩} = 110,000107 = 118,000137$

96 $\text{♩} = 99,000099$ $\text{♩} = 59,000008$ $\text{♩} = 89,000038$ $\text{♩} = 59,000008$ $\text{♩} = 70,000069$

Combined Tracks

drums

vibraphone

piano

piano

ac bass

ft bass

Cello $\text{♩} = 99,000099$ $\text{♩} = 59,000008$ $\text{♩} = 89,000038$ $\text{♩} = 59,000008$ $\text{♩} = 70,000069$

98 $\text{♩} = 59,000008$ $\text{♩} = 89,000038$

Combined Tracks

alto sax

drums

vibraphone

piano

piano

ac bass

ft bass

Cello

100

Combined Tracks

alto sax

drums

vibraphone

piano

ac bass

ft bass

Cello

Old German Carol - O Christmas Tree

Combined Tracks

♩ = 129,000076

6

10

14

18

21

23

25

27

30

V.S.

33

36

39

43

47

49

53

56

74

78

82

86

90

93

$\text{♩} = 110,0008,000137$

96

$\text{♩} = 99,000099$ $\text{♩} = 59,000089$ $\text{♩} = 59,000038$ $\text{♩} = 59,000069$ $\text{♩} = 59,000008$ $\text{♩} = 89,000038$

99

Old German Carol - O Christmas Tree

alto sax

♩ = 129,000076

12

16

20

24

15

43

46

49

53

56

24

2

2

alto sax

84

88

92

$\text{♩} = 111,080007137 \quad \text{♩} = 99,5900090$

97

$\text{♩} = 89,009000089 \quad \text{♩} = 89,000038$

Old German Carol - O Christmas Tree

drums

♩ = 129,000076 |

V.S.

drums

39

43

47

51

55

59

63

67

71

73

75

6 3 3

78

3 3

83

3

87

3

90

3

93

$\text{♩} = 110,00011078,000137$

3 6 3

96

$\text{♩} = 99,000099$ $\text{♩} = 59,000089,000038$ $\text{♩} = 59,000089,000069$

6 3 6 6 6 6

98

$\text{♩} = 59,000089,000038$

3 3 2

vibraphone

Old German Carol - O Christmas Tree

♩ = 129,000076

6

11

16

20

25

30

35

40

74

32

2

Old German Carol - O Christmas Tree

piano

♩ = 129,000076

5

9

13

16

19

V.S.

22

24

27

32

36

40

44

48

piano

3

52

55

59

62

66

69

72

75

79

V.S.

83

87

90

94

$\text{♩} = 110,000137$ $\text{♩} = 99,000099$ $\text{♩} = 59,000000$

97

$\text{♩} = 89,000038$ $\text{♩} = 59,000000$ $\text{♩} = 59,000000$

piano

Old German Carol - O Christmas Tree

♩ = 129,000076

5

10

15

20

25

30

35

40

V.S.

45

50

54

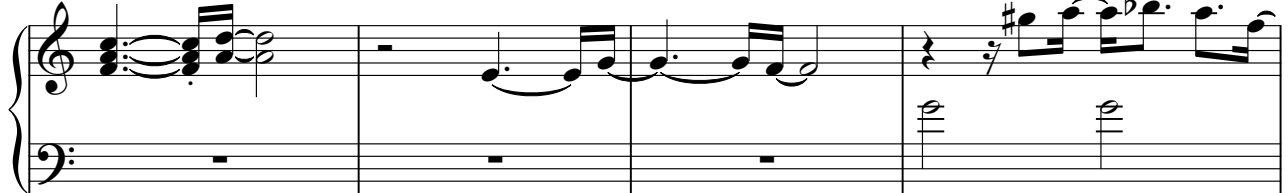

58

61

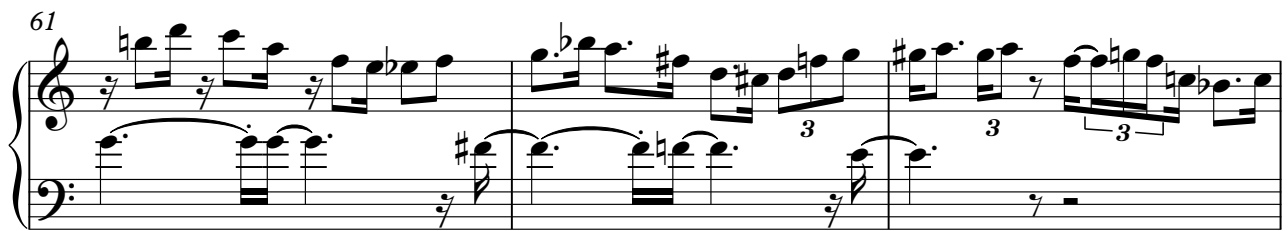

64

67

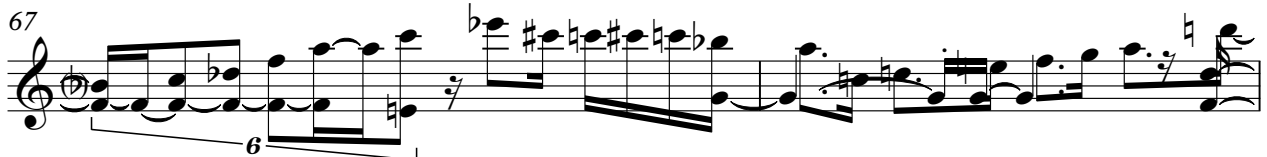

69

72

78

83

89

94

$\text{♩} = 110,000137$

$\text{♩} = 99,000099$ $\text{♩} = 59,000088$ $\text{♩} = 59,0000869$

98

$\text{♩} = 59,000008$

$\text{♩} = 89,000038$

Old German Carol - O Christmas Tree

ac bass

♩ = 129,000076

7

13

18

23

28

33

38

43

48

V.S.

53

58

63

68

73

79

84

90

♩ = 110,00010

95

♩ = 118,000137 ♩ = 99,00009000089,0000380000000008

Old German Carol - O Christmas Tree

ft bass

♩ = 129,000076

V.S.

53

58

63

68

73

79

84

90

♩ = 110,00010

95 ♩ = 118,000137 ♩ = 99,00009000089,0000380000000008

Old German Carol - O Christmas Tree

Cello

♩ = 129,000076

6

10

15

22

24

26

28

31

34

V.S.

2

37 **Cello**

40 **33**

76

80

84

91 $\text{♩} = 110,00010$

$\text{♩} = 118,000137$ $\text{♩} = 99,000099$ $\text{♩} = 59,000008$ $\text{♩} = 89,000038$ $\text{♩} = 59,000008$ $\text{♩} = 70,00006$

95 $\text{♩} = 59,000008$ $\text{♩} = 89,000038$

98 **2**