

Oldie - Black Is Black

♩ = 128,000000

Drums

Bass

Drums

Guitar

Bass

Drums

Guitar

Bass

Organ

11

Drums

Guitar

Bass

Organ

14

Trumpet

Trumbone

Drums

Guitar

Bass

Organ

16

Trumpet

Trumbone

Drums

Guitar

Bass

Organ

18

Trumpet

Trumbone

Drums

Vibes

Guitar

Bass

Organ

(melody)

21

Trumpet

Trumbone

Drums

Vibes

Guitar

Bass

Organ

(melody)

24

Trumpet

Trumbone

Drums

Vibes

Guitar

Bass

Organ

(melody)

Voice 2

27

Trumpet

Trumbone

Drums

Vibes

Guitar

Bass

Organ

(melody)

Voice 2

33

36

Trumpet

Trumbone

Drums

Vibes

Guitar

Bass

Organ

(melody)

39

Trumpet

Trumbone

Drums

Vibes

Guitar

Bass

Organ

(melody)

Voice 2

42

Trumpet

Trumbone

Drums

Vibes

Guitar

Bass

Organ

(melody)

Voice 2

45

Trumpet

Trumbone

Drums

Bells

Guitar

Bass

Organ

(melody)

47

Drums

Bells

Guitar

Bass

Organ

(melody)

49

51

53

55

Trumpet

Trumbone

Drums

Vibes

Guitar

Bass

Organ

(melody)

58

Trumpet

Trumbone

Drums

Vibes

Guitar

Bass

Organ

(melody)

61

Trumpet

Trumbone

Drums

Vibes

Guitar

Bass

Organ

(melody)

Voice 2

Detailed description of the musical score for page 20, measures 61-63:

64

Drums

Vibes

Guitar

Bass

Organ

(melody)

Voice 2

67

Trumpet

Trumbone

Drums

Guitar

Bass

Organ

(melody)

69

Trumpet

Trumbone

Drums

Guitar

Bass

Organ

(melody)

71

73

Trumpet

Trumbone

Drums

Guitar

Bass

Organ

(melody)

75

Trumpet

Trumbone

Drums

Vibes

Guitar

Bass

Organ

(melody)

78

81

Trumpet

Trumbone

Drums

Vibes

Guitar

Bass

Organ

(melody)

84

Trumpet

Trumbone

Drums

Vibes

Guitar

Bass

Organ

(melody)

Voice 2

87

Trumpet

Trumbone

Drums

Vibes

Guitar

Bass

Organ

(melody)

Voice 2

90

Sax

Trumpet

Trumbone

Drums

Vibes

Guitar

Bass

Organ

(melody)

Voice 2

93

95

Sax

Oldie - Black Is Black

♩ = 128,000000

91

Oldie - Black Is Black

Trumpet

♩ = 128,000000

13

17

23

34

41

53

60

68

73

79

2

Trumpet

85

91

2

Trumbone

85

90

Oldie - Black Is Black

Drums

♩ = 128,000000

V.S.

2

Drums

50

54

58

63

68

72

76

81

86

91

Drums

94

Bells

Oldie - Black Is Black

♩ = 128,000000

45

50

53

42

Vibes

Oldie - Black Is Black

♩ = 128,000000

17

25

34

43

59

67

83

89

3

Oldie - Black Is Black

Guitar

♩ = 128,000000

5

9

13

17

21

25

29

33

37

41

V.S.

45

49

53

57

61

65

69

73

77

81

85

89

91

39

43

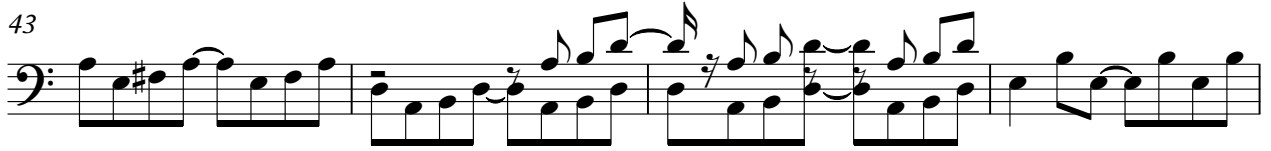

47

51

55

59

63

67

70

73

77

81

85

89

92

Oldie - Black Is Black

Organ

♩ = 128,000000

V.S.

33

37

41

45

50

55

59

63

67

70

75

79

83

87

91

Oldie - Black Is Black

(melody)

♩ = 128,000000

17

21

25

29

34

38

41

(melody)

3

88

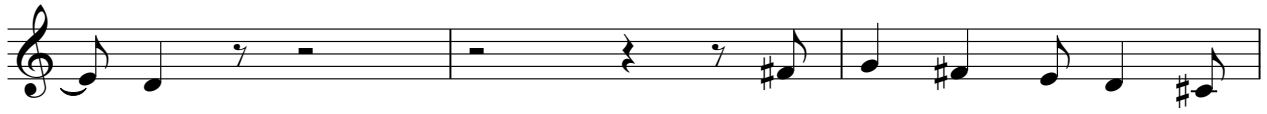

91

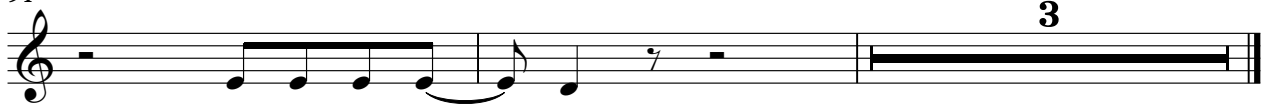

Oldie - Black Is Black

Voice 2

♩ = 128,000000

25

29

9

41

45

17

65

17

85

89

3
