

♩ = 64,999992

Flexatone

Solo

Solo

3

Solo

Solo

4

Perc.

Syn. Voice

Solo

Solo

6

Perc.

Syn. Voice

Solo

8

Bari. Sax.

Perc.

Flex.

E. Bass

10

Bari. Sax.

Perc.

E. Bass

12

Perc.

Flex.

E. Bass

Syn. Voice

Solo

14

Perc.

E. Bass

Syn. Voice

Solo

16

Perc.

E. Bass

Syn. Voice

Solo

18

Perc.

E. Bass

Syn. Voice

Solo

20

Perc.

Flex.

E. Bass

Syn. Voice

Tape Smp. Str

Solo

22

Perc. E. Bass Syn. Voice Tape Smp. Str Solo

24

Perc. E. Bass Syn. Voice Tape Smp. Str Solo

26

Perc.

E. Bass

Syn. Voice

Tape Smp. Str

Solo

28

Perc.

E. Bass

Syn. Voice

Tape Smp. Str

Solo

30

Perc.

E. Bass

Syn. Voice

Tape Smp. Str

Solo

32

Perc.

E. Bass

Syn. Voice

Tape Smp. Str

Solo

34

Perc.

E. Bass

Syn. Voice

Tape Smp. Str

Solo

36

Perc.

Flex.

E. Bass

Syn. Voice

Tape Smp. Str

Vla.

Solo

38

Perc.

E. Bass

Syn. Voice

Tape Smp. Str

Vla.

Solo

40

Perc.

Flex.

E. Bass

Syn. Voice

Tape Smp. Str

Vla.

Solo

42 Perc. E. Bass Syn. Voice Tape Smp. Str Vla. Solo

44

Bari. Sax.

Perc.

Flex.

E. Bass

Syn. Voice

Tape Smp. Str

Vla.

Solo

Key signature: one sharp (F#)

46

Bari. Sax.

Perc.

E. Bass

Vla.

Solo

48

Perc.

Flex.

E. Bass

Syn. Voice

Tape Smp. Str

Solo

50

Perc. E. Bass Syn. Voice Tape Smp. Str Solo

52

Perc. E. Bass Syn. Voice Tape Smp. Str Solo

54

Perc.

E. Bass

Syn. Voice

Tape Smp. Str

Solo

56

Perc.

E. Bass

Syn. Voice

Tape Smp. Str

Solo

58

Perc.

E. Bass

Syn. Voice

Tape Smp. Str

Solo

60

Perc.

E. Bass

Syn. Voice

Tape Smp. Str

Solo

62

Perc.

E. Bass

Syn. Voice

Tape Smp. Str

Solo

64

Perc.

Flex.

E. Bass

Syn. Voice

Tape Smp. Str

Vla.

Solo

66

Perc.

E. Bass

Syn. Voice

Tape Smp. Str

Vla.

Solo

68

Perc.

Flex.

E. Bass

Syn. Voice

Tape Smp. Str

Vla.

Solo

70

Perc.

E. Bass

Syn. Voice

Tape Smp. Str

Vla.

Solo

72

Perc.

Flex.

E. Bass

Syn. Voice

Tape Smp. Str

Vla.

Solo

74

Perc.

Syn. Voice

76

Perc.

Syn. Voice

Vla.

78

Perc.

E. Bass

Syn. Voice

Vla.

80

Perc.

E. Bass

Syn. Voice

82

Bari. Sax.

Perc.

E. Bass

84

Bari. Sax.

Perc.

E. Bass

86

Bari. Sax.

Perc.

E. Bass

88

Bari. Sax.

Perc.

Flex.

E. Bass

Syn. Voice

Tape Smp. Str

Vla.

Solo

Detailed description of the musical score: The score is for measures 88 and 89. Measure 88 (labeled '88' at the top) shows the beginning of the piece. The Bari. Sax. part has a few notes. The Perc. part has a rhythmic pattern of eighth notes with 'x' marks above them. The Flex. part has a complex, fast-moving line with many beamed notes. The E. Bass part has a few notes with accidentals. The Syn. Voice part is silent. The Tape Smp. Str. part has a few notes. The Vla. part has a few notes. The Solo part has a few notes. Measure 89 shows the continuation of the piece. The Bari. Sax. part has a few notes. The Perc. part has a rhythmic pattern of eighth notes with 'x' marks above them. The Flex. part has a complex, fast-moving line with many beamed notes. The E. Bass part has a few notes with accidentals. The Syn. Voice part has a vocal entry with a few notes. The Tape Smp. Str. part has a few notes. The Vla. part has a few notes. The Solo part has a few notes.

90

Perc. E. Bass Syn. Voice Tape Smp. Str Vla. Solo

92

Perc. E. Bass Syn. Voice Tape Smp. Str Vla. Solo

94

96

98

Perc.

E. Bass

Syn. Voice

Tape Smp. Str

Vla.

Solo

100

Perc.

E. Bass

Syn. Voice

Tape Smp. Str

Vla.

Solo

102

Perc.

E. Bass

Syn. Voice

Tape Smp. Str

Vla.

Solo

104

Perc.

Flex.

E. Bass

Syn. Voice

Tape Smp. Str.

Vla.

Solo

106

Perc.

E. Bass

Syn. Voice

Tape Smp. Str

Vla.

Solo

108

Perc.

Flex.

E. Bass

Syn. Voice

Tape Smp. Str

Vla.

Solo

109

Perc.

E. Bass

Syn. Voice

Tape Smp. Str

Vla.

Solo

111

Perc.

Flex.

E. Bass

Syn. Voice

Tape Smp. Str

Vla.

Solo

113

Perc.

E. Bass

Syn. Voice

Tape Smp. Str

Vla.

Solo

Baritone Saxophone

♩ = 64,99992

3 4 31

10

33

45

45

48

34

84

84

87

29

118

118

43

47

51

55

59

63

67

71

75

79

Percussion

83

87

91

95

99

103

107

111

115

119

88 **15**

104 **3**

108 **3**

112 **3**

116 **103**

119 **88**

Electric Bass

♩ = 64,999992

3 3

10

14

18

22

27

31

35

39

43

V.S.

Electric Bass

47

51

55

59

63

67

71

79

82

85

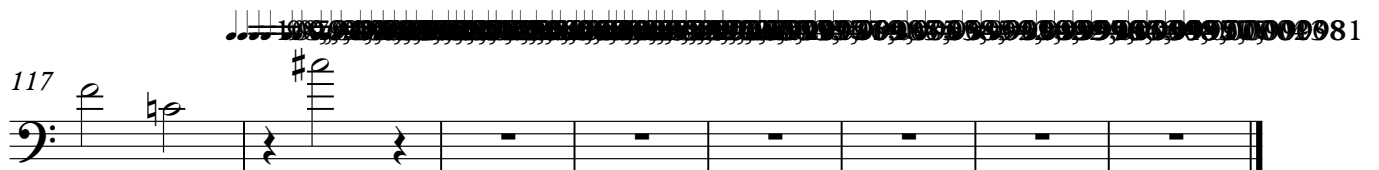

Synth Voice

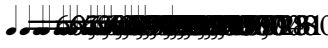
♩ = 64,999992  031

3

8

5

15

18

21

25

29

33

37

40

V.S.

43 3

49

53

57

61

65

68

71

74

77

80 7

90

94

98

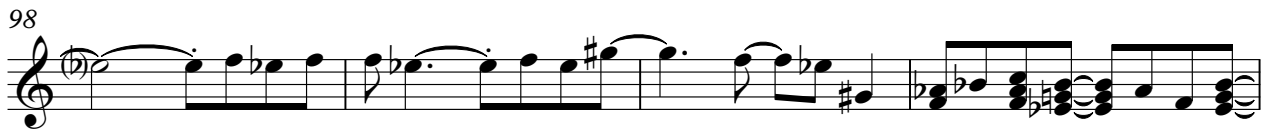

102

105

108

111

114

117 0081

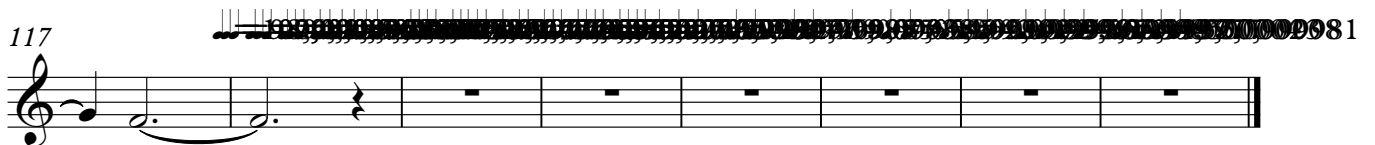

Tape Sampler Keyboard [Strings]

♩ = 64,999992

3 **16**

24

30

37

41

44

4
4

49

56

63

68

72

93

99

104

108

112

116

119

Viola

♩ = 64,999992

3 32

39

43 2

48 17

68

72 4

79 10

95

101

105

109

113

117

44

49

54

58

63

67

70

74

15

92

97

102

105

108

111

114

118

121

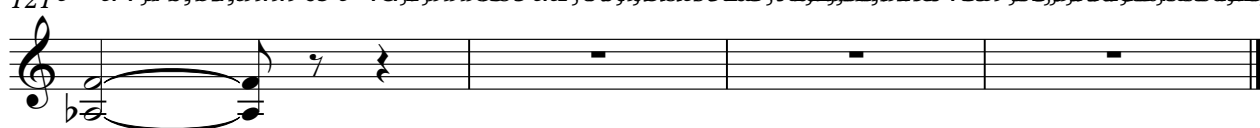

Solo

♩ = 64,999992

♩ = 64,999992

5 ♩ = 115,000031

113

♩ = 115,000031

120 ♩ = 65,999999

♩ = 65,999999