

Oleta Adams Brenda Russell - Get Here

♩ = 55,999977

Percussion

Jazz Guitar

Jazz Guitar

Kora

5-string Fretless Electric Bass

Alto

♩ = 55,999977

Tape Sampler Keyboard [Strings]

Kora

Tape Smp. Str

5

Kora

E. Bass

Tape Smp. Str

7

J. Gtr.

J. Gtr.

Kora

E. Bass

Tape Smp. Str

9

J. Gtr.

J. Gtr.

Kora

Tape Smp. Str

10

J. Gtr.

J. Gtr.

Kora

Tape Smp. Str

12

J. Gtr.

J. Gtr.

Kora

Tape Smp. Str

13

J. Gtr.

J. Gtr.

Kora

Tape Smp. Str

14

J. Gtr.

J. Gtr.

Kora

Tape Smp. Str

15

Perc.

J. Gtr.

J. Gtr.

Kora

E. Bass

Tape Smp. Str

17

18

19

Perc.

J. Gtr.

J. Gtr.

Kora

E. Bass

Tape Smp. Str

20

Perc.

J. Gtr.

J. Gtr.

Kora

E. Bass

Tape Smp. Str

21

Perc. 

J. Gtr. 

Kora 

E. Bass 

Tape Smp. Str 

22

Perc. 

J. Gtr. 

Kora 

E. Bass 

Tape Smp. Str 

23

24

25 **6** **6** **6** **6** 9

Perc.

J. Gtr.

J. Gtr.

Kora

E. Bass

Tape Smp. Str

26 **6** **6** **6** **6**

Perc.

J. Gtr.

J. Gtr.

Kora

E. Bass

A.

Tape Smp. Str

27

Perc. **6** **6** **6** **6**

J. Gtr.

J. Gtr.

Kora

E. Bass

A.

Tape Smp. Str

28

Perc.

J. Gtr.

J. Gtr.

J. Gtr.
T 1 1 0 3 3 3 0 5
A 1 1
B

Kora

E. Bass

30

Perc.

J. Gtr.

Kora

E. Bass

32

Perc.

J. Gtr.

Kora

E. Bass

33

Perc.

J. Gtr.

Kora

E. Bass

Tape Smp. Str

35

Perc.

J. Gtr.

J. Gtr.
T
A
B

Kora

E. Bass

Tape Smp. Str

37

Perc.

J. Gtr.

Kora

E. Bass

Tape Smp. Str

38 **6** **6** **6** **6** 13

Perc.

J. Gtr.

Kora

E. Bass

Tape Smp. Str

39 **6** **6** **6** **6**

Perc.

J. Gtr.

Kora

E. Bass

A.

Tape Smp. Str

42

Perc.

J. Gtr.

J. Gtr.

Kora

E. Bass

Tape Smp. Str

44

Perc.

J. Gtr.

J. Gtr.

Kora

E. Bass

Tape Smp. Str

46

Perc.

J. Gtr.

J. Gtr.

Kora

E. Bass

Tape Smp. Str

48

Perc.

J. Gtr.

J. Gtr.

Kora

E. Bass

Tape Smp. Str

49

50

51

52

53

54

55

56

58

J. Gtr.

J. Gtr.

Kora

E. Bass

Tape Smp. Str

63

Tape Smp. Str

71

Tape Smp. Str

79

Tape Smp. Str

87

Tape Smp. Str

95

Tape Smp. Str

103

Tape Smp. Str

111

Tape Smp. Str

116

Tape Smp. Str

Oleta Adams Brenda Russell - Get Here

Percussion

♩ = 55,999977

14

19

22

24

25

26

27

28

33

37

6

6

6

6

6

6

6

6

6

6

V.S.

2

Percussion

38

6 6 6 6

39

6 6 6 6

40

6 6 6 6

41

x x x x x x x x x x x x x x x x

47

x x x x x x x x x x x x x x x x

50

x x x x x x x x x x x x x x x x

52

x x x x x x x x x x x x x x x x

54

x x x x x x x x x x x x x x x x

56

x x x x x x x x x x x x x x x x

57

62

♩ = 55,999977

6

9

12

14

16

19

21

22

24

26

V.S.

53

56

58

Oleta Adams Brenda Russell - Get Here

Jazz Guitar

♩ = 55,999977

6

9

11

13

15

17

19

21

22

24

V.S.

2

Jazz Guitar

26

28

13

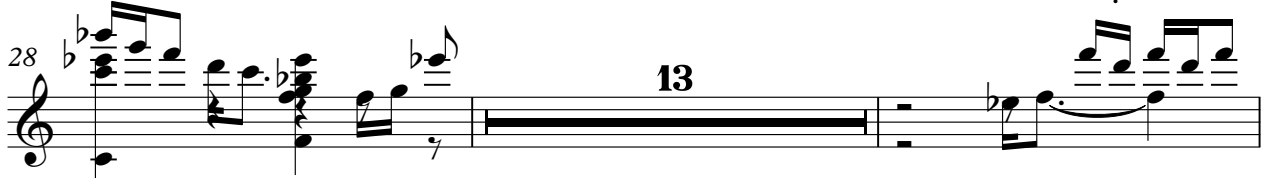

43

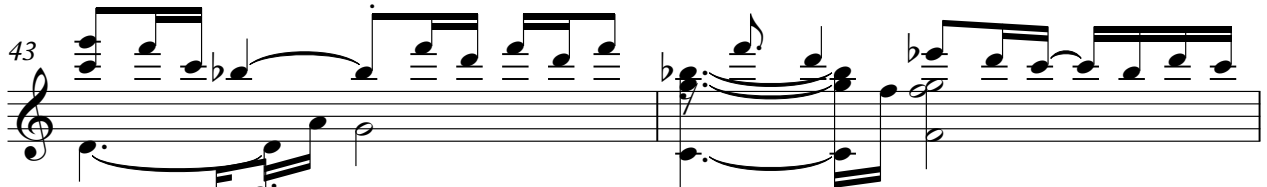

45

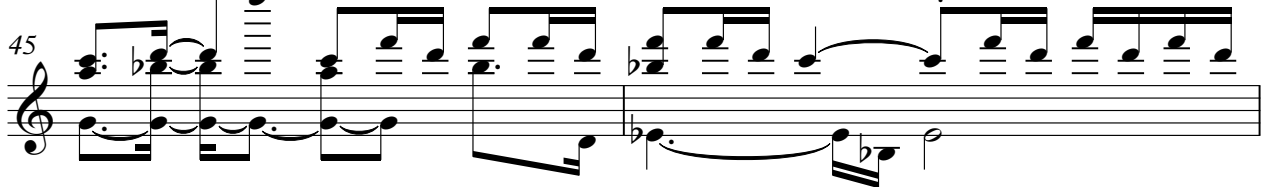

47

49

51

54

57

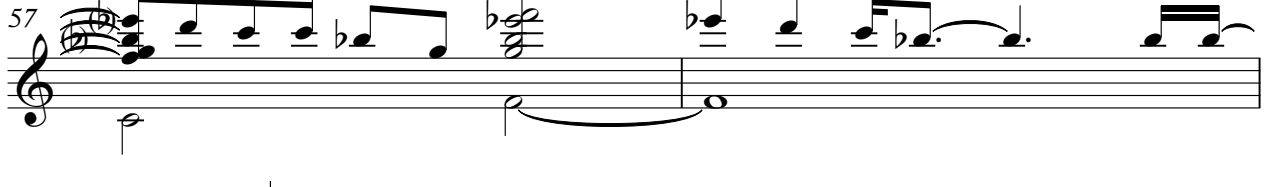

59

60

Oleta Adams Brenda Russell - Get Here

Jazz Guitar

♩ = 55,999977

28

D 0 5 3 3 10 8 7 8 0 3
 T 1 1 3 3 3 0
 A 1 1
 B 1
 D

31

T 1 0 1 1 0 1 0 1 1 0 3 3 3 3 0 0 0 3 0 3 5 3 5 8 5 8 10 8 10 12 11 12 8 10 5 17 15
 A 3 3 3 3 3
 B 3 3

34

84

T 15 15 15 22 20 19 20 10 12 15 13 12 13 13 12 8 13 12 8 8 8
 A 15 15
 B 15 15

Oleta Adams Brenda Russell - Get Here

Kora

♩ = 55,999977

5

8

11

14

18

21

25

30

32

3 6 6 3

V.S.

2

34

Kora

37

43

48

52

55

59

58

2

5-string Fretless Electric Bass

59

59

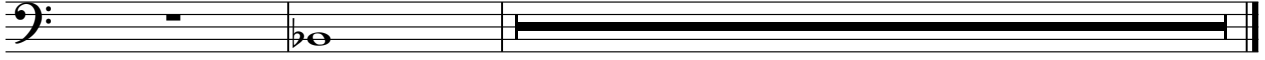

Oleta Adams Brenda Russell - Get Here

Alto

♩ = 55,999977

25 **11**

39

79

Tape Sampler Keyboard [Strings] Oleta Adams Brenda Russell - Get Here

♩ = 55,999977

6

11

17

23

34

43

51

V.S.

Tape Sampler Keyboard [Strings]

59

68

77

86

95

104

112
