

Oliver - Let me be there

♩ = 130,000137

♩ = 130,000137

4

Pan.

Perc.

J. Gtr.

J. Gtr.

J. Gtr.

E. Gtr.

E. Bass

Hpsd.

Solo

7

Pan.

Perc.

J. Gtr.

J. Gtr.

E. Gtr.

E. Bass

Hpsd.

Solo

10

Pan.

Perc.

J. Gtr.

J. Gtr.

E. Gtr.

E. Bass

Hpsd.

Solo

12

Pan.

Perc.

J. Gtr.

J. Gtr.

E. Gtr.

E. Bass

Hpsd.

Solo

14

Pan.

Perc.

J. Gtr.

J. Gtr.

E. Gtr.

E. Bass

Hpsd.

Solo

16

Pan.

Perc.

J. Gtr.

J. Gtr.

E. Gtr.

E. Bass

Hpsd.

Solo

18

Pan.

Perc.

J. Gtr.

J. Gtr.

E. Gtr.

E. Bass

Hpsd.

Solo

20

Pan.

Perc.

J. Gtr.

J. Gtr.

J. Gtr.

E. Gtr.

E. Bass

Hpsd.

Solo

22

Pan.

Perc.

J. Gtr.

J. Gtr.

E. Gtr.

E. Bass

Hpsd.

FX 5

FX 5

Solo

25

Pan.

Perc.

J. Gtr.

E. Gtr.

E. Bass

Hpsd.

FX 5

FX 5

Solo

27

Pan.

Perc.

J. Gtr.

E. Gtr.

E. Bass

Hpsd.

FX 5

FX 5

Solo

29

Pan.

Perc.

J. Gtr.

E. Gtr.

E. Bass

Hpsd.

FX 5

FX 5

Solo

32

Pan.

Perc.

J. Gtr.

E. Gtr.

E. Bass

Hpsd.

FX 5

FX 5

Solo

35

Pan.

Perc.

J. Gtr.

E. Gtr.

E. Bass

Hpsd.

FX 5

FX 5

Solo

37

Pan.

Perc.

J. Gtr.

J. Gtr.

E. Gtr.

E. Bass

Hpsd.

FX 5

FX 5

Vla.

Solo

40

Pan.

Perc.

J. Gtr.

J. Gtr.

E. Gtr.

E. Bass

Hpsd.

Vla.

Solo

43

Pan.

Perc.

J. Gtr.

J. Gtr.

E. Gtr.

E. Bass

Hpsd.

Vla.

Solo

46

Pan.

Perc.

J. Gtr.

J. Gtr.

E. Gtr.

E. Bass

Hpsd.

Vla.

Solo

49

Pan.

Perc.

J. Gtr.

J. Gtr.

E. Gtr.

E. Bass

Hpsd.

Vla.

Solo

51

Pan.

Perc.

J. Gtr.

J. Gtr.

E. Gtr.

E. Bass

Hpsd.

Vla.

Solo

Detailed description of the musical score: The score is for page 21, starting at measure 51. It features eight staves. The key signature is three sharps (F#, C#, G#). The Pan. part has a melodic line with some rests. The Perc. part has a rhythmic pattern with 'x' marks above the staff. The J. Gtr. part has a melodic line with some rests. The E. Gtr. part has a melodic line with some rests. The E. Bass part has a melodic line with some rests. The Hpsd. part has a melodic line with some rests. The Vla. part has a melodic line with some rests. The Solo part has a melodic line with some rests.

54

Pan.

Perc.

J. Gtr.

J. Gtr.

E. Gtr.

E. Bass

Hpsd.

Vla.

Solo

56

Pan.

Perc.

J. Gtr.

J. Gtr.

J. Gtr.

E. Gtr.

E. Bass

Hpsd.

Vla.

Solo

58

Pan.

Perc.

J. Gtr.

J. Gtr.

E. Gtr.

E. Bass

Hpsd.

FX 5

FX 5

Vla.

Solo

60

Pan.

Perc.

J. Gtr.

E. Gtr.

E. Bass

Hpsd.

FX 5

FX 5

Vla.

Solo

62

Pan.

Perc.

J. Gtr.

E. Gtr.

E. Bass

Hpsd.

FX 5

FX 5

Vla.

Solo

64

Pan.

Perc.

J. Gtr.

E. Gtr.

E. Bass

Hpsd.

FX 5

FX 5

Vla.

Solo

66

Pan.

Perc.

J. Gtr.

E. Gtr.

E. Bass

Hpsd.

FX 5

FX 5

Vla.

Solo

68

Pan.

Perc.

J. Gtr.

E. Gtr.

E. Bass

Hpsd.

FX 5

FX 5

Vla.

Solo

70

Pan.

Perc.

J. Gtr.

E. Gtr.

E. Bass

Hpsd.

FX 5

FX 5

Vla.

Solo

72

Pan.

Perc.

J. Gtr.

E. Gtr.

E. Bass

Hpsd.

FX 5

FX 5

Vla.

Solo

74

Pan.

Perc.

J. Gtr.

E. Gtr.

E. Bass

Hpsd.

FX 5

FX 5

Vla.

Solo

76

Pan.

Perc.

E. Bass

FX 5

FX 5

78

Pan.

Perc.

J. Gtr.

E. Gtr.

E. Bass

Hpsd.

FX 5

FX 5

Vla.

Solo

80

Pan.

Perc.

J. Gtr.

E. Gtr.

E. Bass

Hpsd.

FX 5

FX 5

Vla.

Solo

82

Pan.

Perc.

J. Gtr.

E. Gtr.

E. Bass

Hpsd.

FX 5

FX 5

Vla.

Solo

84

Pan.

Perc.

J. Gtr.

E. Gtr.

E. Bass

Hpsd.

FX 5

FX 5

Vla.

Solo

86

Pan.

Perc.

J. Gtr.

E. Gtr.

E. Bass

Hpsd.

FX 5

FX 5

Vla.

Solo

88

Pan.

Perc.

J. Gtr.

E. Gtr.

E. Bass

Hpsd.

FX 5

FX 5

Vla.

Solo

90

Pan.

Perc.

J. Gtr.

E. Gtr.

E. Bass

Hpsd.

FX 5

FX 5

Vla.

Solo

92

Pan.

Perc.

J. Gtr.

E. Gtr.

E. Bass

Hpsd.

FX 5

FX 5

Vla.

Solo

Panpipes

Oliver - Let me be there

♩ = 130,000137

5

9

13

18

23

27

32

35

4

42

46

50

54

59

63

68

73

78

82

Panpipes

86

90

Oliver - Let me be there

Percussion

♩ = 130,000137

2

7

11

15

19

23

27

31

35

39

V.S.

43

47

51

56

60

64

68

72

76

78

80

82

84

86

88

90

92

93

♩ = 130,000137

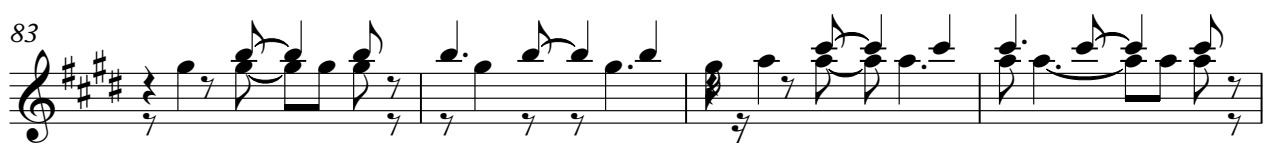
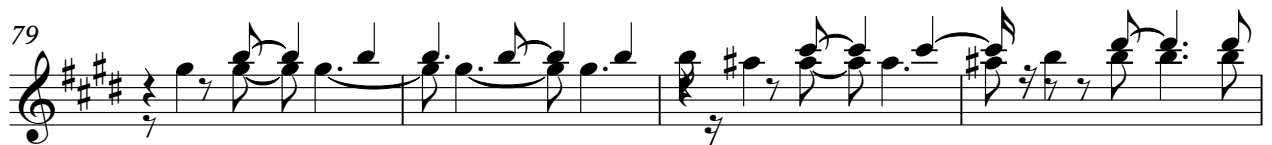

Jazz Guitar

3

87

91

93

♩ = 130,000137

6

13

21

17

41

47

55

37

94

♩ = 130,000137

2

7

14 26

49

3 6

58

35

Electric Guitar Oliver - Let me be there

♩ = 130,000137

2

7

12

16

20

25

29

34

39

44

V.S.

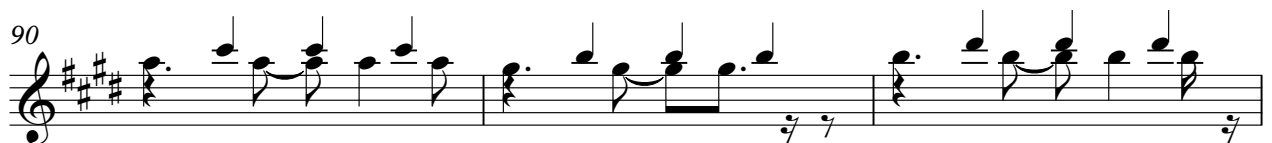
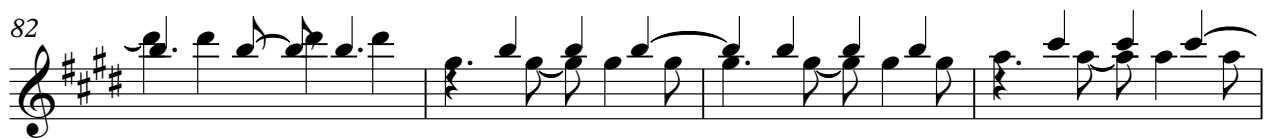
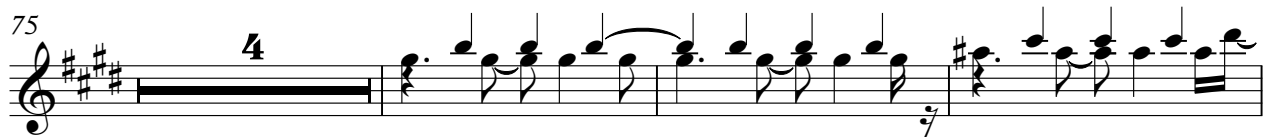
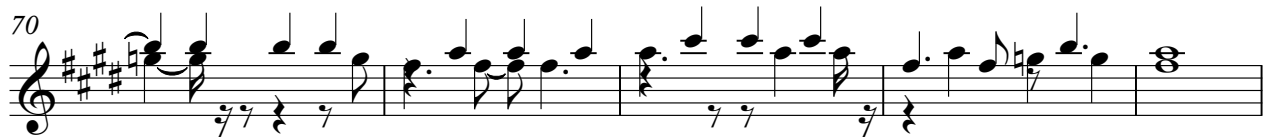
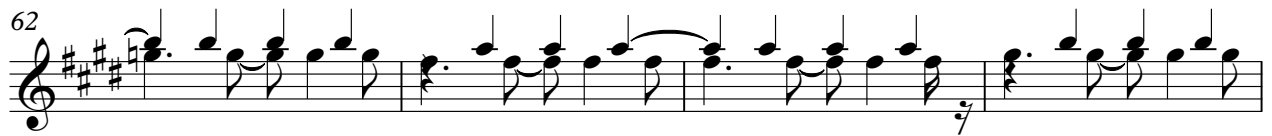
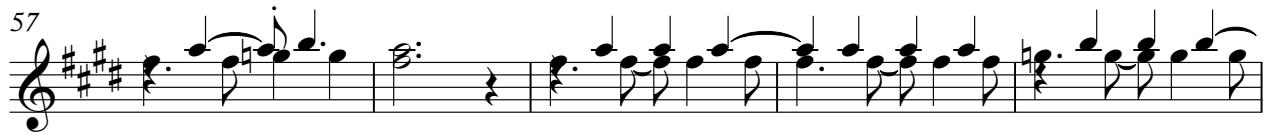
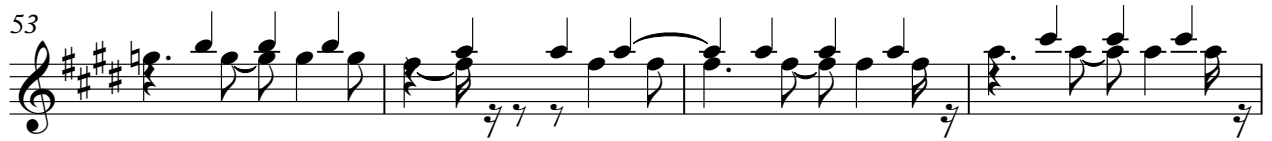

93

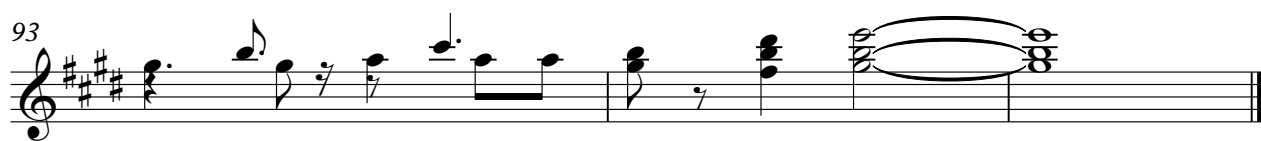

Oliver - Let me be there  
Fretless Electric Bass

♩ = 130,000137

V.S.

44

48

52

56

60

64

68

73

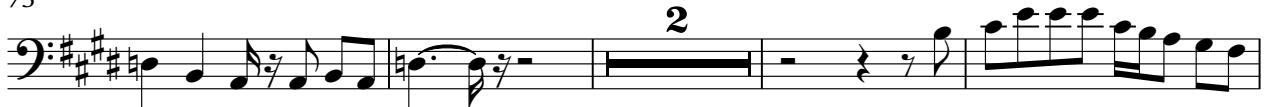

79

83

87

91

Harpisichord Oliver - Let me be there

♩ = 130,000137

2

7

11

15

19

23

V.S.

27

31

36

40

45

49

53

57

62

66

69

72

79

83

87

90

92

FX 5 (Brightness) Oliver - Let me be there

♩ = 130,000137

21

25

29

33

38

61

65

69

73

77

V.S.

FX 5 (Brightness)

81

86

90

FX 5 (Brightness) Oliver - Let me be there

$\text{♩} = 130,000137$

**21**

25

30

34

39

**19**

61

65

69

73

77

V.S.

FX 5 (Brightness)

81

85

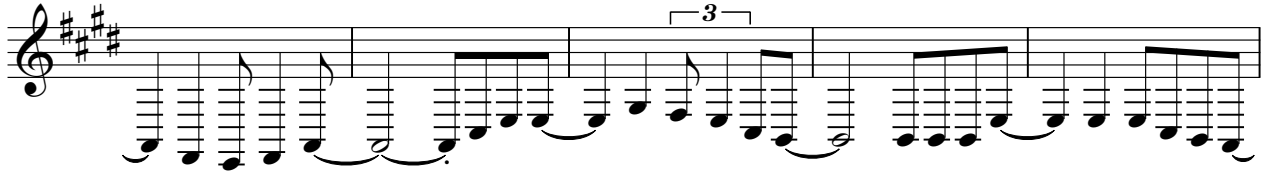

90

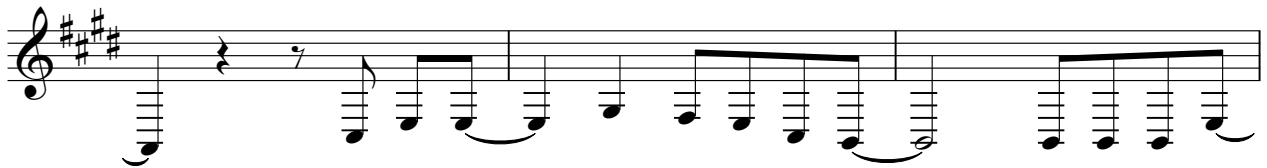

93

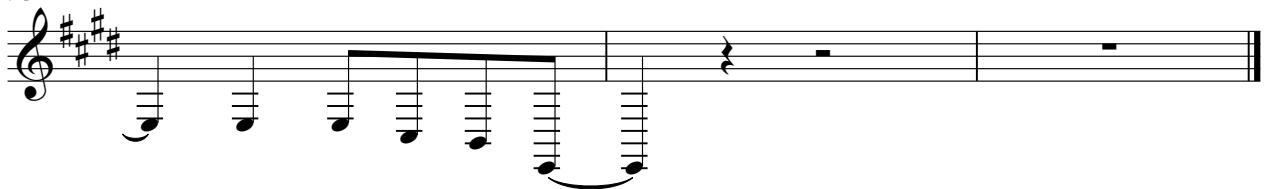

Viola

Oliver - Let me be there

♩ = 130,000137

38

43

50

57

64

71

80

88

92

Solo

Oliver - Let me be there

$\text{♩} = 130,000137$

2

7

11

15

19

24

28

32

36

41

V.S.

46

50

54

59

63

67

71

75

82

86

Solo

90

93
