

Oliver - Oom Pah Pah

♩ = 200,000000

Nancy

Chrous

Treble

Bass

♩ = 200,000000

4

Treble

Bass

8

Nancy

Treble

Bass

12

Nancy

Treble

Bass

Solo

16

Nancy

Treble

Bass

20

Nancy

Treble

Bass

23

Nancy

Treble

Bass

27

Treble

Bass

30

Treble

Bass

34

Treble

Bass

37

Treble

Bass

40

Treble

Bass

44

Nancy

Treble

Bass

48

Nancy

Treble

Bass

51

Nancy

Treble

Bass

55

Nancy

Treble

Bass

58

Nancy

Chrous

Treble

Bass

62

Nancy

Chrous

Treble

Bass

66

Nancy

Chrous

Treble

Bass

70

Nancy

Treble

Bass

73

Nancy

Treble

Bass

76

Nancy

Treble

Bass

80

Nancy

Treble

Bass

83

Nancy

Treble

Bass

87

Nancy

Treble

Bass

90

Nancy

Chrous

Treble

Bass

94

Nancy

Chrous

Treble

Bass

98

Nancy

Chrous

Treble

Bass

102

Nancy

Treble

Bass

105

Nancy

Treble

Bass

108

Nancy

Treble

Bass

112

Nancy

Treble

Bass

115

Nancy

Treble

Bass

119

Nancy

Treble

Bass

122

Nancy

Chrous

Treble

Bass

126

Nancy

Chrous

Treble

Bass

130

Nancy

Chrous

Treble

Bass

134

Nancy

Treble

Bass

137

Nancy

Treble

Bass

140

Nancy

Treble

Bass

144

Nancy

Treble

Bass

147

Nancy

Treble

Bass

151

Nancy

Treble

Bass

154

Nancy

Chrous

Treble

Bass

158

Nancy

Chrous

Treble

Bass

162

Nancy

Chrous

Treble

Bass

166

Nancy

Treble

Bass

169

Nancy

Treble

Bass

172

Nancy

Chrous

Treble

Bass

176

Nancy

Chrous

Treble

Bass

179

Nancy

Chrous

Treble

Bass

183

Nancy

Chrous

Treble

Bass

186

Nancy

Chrous

Treble

Bass

190

Nancy

Chrous

Treble

Bass

194

Nancy

Chrous

Treble

Bass

198

Nancy

Chrous

Treble

Bass

203

Nancy

Chrous

Treble

Bass

210

Nancy

Chrous

Treble

Bass

Nancy

Oliver - Oom Pah Pah

♩ = 200,000000

8

15

23

20

48

55

62

70

78

85

92

V.S.

100

108

115

122

130

138

145

152

160

168

176

183

190

198

208

212

Oliver - Oom Pah Pah

Chrous

♩ = 200,000000

2

Chrous

206

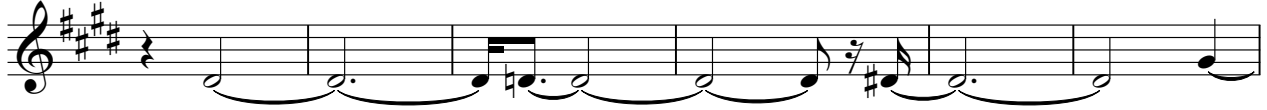

212

Oliver - Oom Pah Pah

Treble

♩ = 200,000000

6

11

16

21

26

V.S.

31

36

41

46

51

56

61

66

71

76

81

86

V.S.

91

96

101

106

111

116

121

126

131

136

141

146

151

156

161

166

171

176

181

186

191

196

203

210

Oliver - Oom Pah Pah

Bass

♩ = 200,000000

5

9

13

17

21

V.S.

25

29

33

37

41

45

49

53

57

61

65

69

V.S.

73

77

81

85

89

93

97

101

105

109

113

117

V.S.

121

125

129

133

137

141

145

149

153

157

161

165

169

173

177

181

185

189

193

197

202

210

Solo

Oliver - Oom Pah Pah

♩ = 200,000000

12 **202**
