

Olivia Newton John - Banks Of The Ohio 2

♩ = 106,001450
MP Banks

♩ = 106,001450

4

Perc. J. Gtr. J. Gtr. J. Gtr. Ban. Kora Kora E. Bass FX 5 Vla.

6

Perc. J. Gtr. J. Gtr. J. Gtr. Ban. Kora Kora E. Bass FX 5 Vla.

7

Perc.

J. Gtr.

J. Gtr.

J. Gtr.

Ban.

Kora

Kora

E. Bass

FX 5

Vla.

9

Perc.

J. Gtr.

J. Gtr.

J. Gtr.

Ban.

Kora

Kora

E. Bass

FX 5

Vla.

13 

Perc.

J. Gtr.

J. Gtr.

J. Gtr.

Ban.

Kora

Kora

E. Bass

FX 5

Vla.

17

Musical score for Percussion (Perc.), J. Gtr. (J. Gtr.), Banjo (Ban.), Kora, E. Bass, FX 5, and Vla. (Vla.).

The score is written for Percussion, J. Gtr., Banjo, Kora, E. Bass, FX 5, and Vla. The Percussion part features a complex rhythmic pattern with 'x' marks. The J. Gtr. part includes a melodic line and a bass line. The Banjo part features a rhythmic pattern with fret numbers (0, 3, 5) and slash marks. The Kora part features a melodic line with slash marks. The E. Bass part features a simple melodic line. The FX 5 part features a sustained chord. The Vla. part features a simple melodic line.

21

25

33

35

Harm.

Perc.

J. Gtr.

J. Gtr.

J. Gtr.

Ban.

Kora

Kora

E. Bass

FX 5

Vla.

37

Harm.

Perc.

J. Gtr.

J. Gtr.

J. Gtr.

Ban.

Kora

Kora

E. Bass

FX 5

Vla.

 - **Harm. (Harp):** Treble clef, starting with a whole rest in measure 37, followed by a melodic line in measures 38-40.
 - **Perc. (Percussion):** Drum set notation with various rhythmic patterns and accents.
 - **J. Gtr. (Jazz Guitar):** Three staves. The top staff has a whole rest in measure 37 and a melodic line in measures 38-40. The middle and bottom staves provide harmonic accompaniment with chords and melodic fragments.
 - **Ban. (Banjo):** Treble clef, featuring a rhythmic pattern with triplets and a '2/3' time signature marking.
 - **Kora (Kora):** Two staves. The top staff has a melodic line with triplets and a '2/3' marking. The bottom staff has a rhythmic accompaniment.
 - **E. Bass (Electric Bass):** Bass clef, playing a simple, steady bass line.
 - **FX 5 (Effects):** Treble clef, containing a long, sustained chord or effect that spans across measures 37-40.
 - **Vla. (Viola):** Bass clef, playing a melodic line in measures 38-40.

39

Harm.

Perc.

J. Gtr.

J. Gtr.

J. Gtr.

Ban.

Kora

Kora

E. Bass

FX 5

Vla.

Detailed description of the musical score: The score is for page 20, starting at measure 39. It features eight staves. The Harm. staff has a treble clef and contains a melodic line with a slur. The Perc. staff has a drum set icon and shows a complex rhythmic pattern with 'x' marks. The three J. Gtr. staves have treble clefs and contain various guitar parts, including chords and melodic lines. The Ban. staff has a treble clef and includes fret numbers (0, 7, 2, 5) and a 3/4 time signature. The two Kora staves have treble clefs and contain melodic lines. The E. Bass staff has a bass clef and contains a simple bass line. The FX 5 staff has a treble clef and contains a sustained chord with a long note. The Vla. staff has a bass clef and contains a melodic line.

41

Harm.

Perc.

J. Gtr.

J. Gtr.

J. Gtr.

Ban.

Kora

Kora

E. Bass

FX 5

Vla.

43

Harm.

Perc.

J. Gtr.

J. Gtr.

J. Gtr.

Ban.

Kora

Kora

E. Bass

FX 5

Vla.

45

Harm.

Perc.

J. Gtr.

J. Gtr.

J. Gtr.

Ban.

Kora

Kora

E. Bass

FX 5

Vla.

47

Harm.

Perc.

J. Gtr.

J. Gtr.

J. Gtr.

Ban.

Kora

Kora

E. Bass

FX 5

Vla.

49

Harm.

Perc.

J. Gtr.

J. Gtr.

J. Gtr.

Ban.

Kora

Kora

E. Bass

FX 5

Vla.

53

57

61

65

- Perc.**: Features a rhythmic pattern of eighth notes with 'x' marks, indicating a specific sound effect.
- Ban.**: Includes fret numbers (0, 3, 5) and a triplet of eighth notes.
- E. Bass**: Provides a bass line with quarter notes.
- FX 5** and **Vla.**: Both have long, sustained notes with a tremolo effect.

67

Harmonica

Olivia Newton John - Banks Of The Ohio 2

♩ = 106,001450

MP Banks

2 32

38

43

48

Olivia Newton John - Banks Of The Ohio 2

Percussion

♩ = 106,001450

5

7

9

11

13

15

17

19

21

V.S.

23

25

27

29

31

33

35

37

39

41

43

45

47

49

51

53

55

57

59

61

V.S.

4

Percussion

63

65

♩ = 106,001450

8

15

22

29

36

43

50

57

62

7

♩ = 106,001450

2

6

9

12

15

18

21

24

27

30

63

65

♩ = 106,001450

2

6

8

11

14

17

20

23

26

29

62

65

Olivia Newton John - Banks Of The Ohio 2

Banjo

♩ = 106,001450

2

5

8

11

14

17

20

22

24

26

V.S.

28

30

32

34

37

40

43

46

49

52

54

56

58

60

62

64

66

Olivia Newton John - Banks Of The Ohio 2

Kora

♩ = 106,001450

2

6

9

12

15

18

21

24

27

30

V.S.

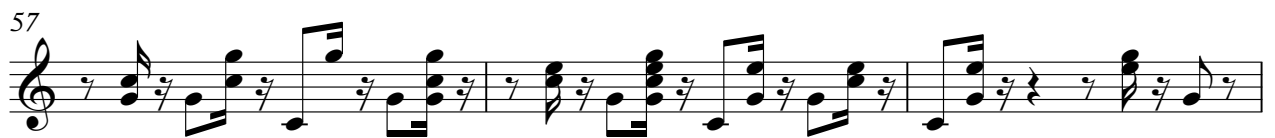

63

65

Olivia Newton John - Banks Of The Ohio 2

Kora

♩ = 106,001450

2

5

8

11

14

17

20

23

26

29

V.S.

Kora

62

65

Olivia Newton John - Banks Of The Ohio 2

Electric Bass

♩ = 106,001450

2

2

Electric Bass

61

65

FX 5 (Brightness)

Olivia Newton John - Banks Of The Ohio 2

♩ = 106,001450

2

11

19

28

36

45

54

62

6

Olivia Newton John - Banks Of The Ohio 2

Viola

♩ = 106,001450

8

15

22

29

36

43

50

57

63
