

0.0"
1.1.00
Untitled Song

♩ = 89,000038

14

Ob.
Q.
Syn. Str.
Vla.
Cb.
Solo
Solo
Solo

18

Ob.
Q.
Syn. Str.
Vla.
Cb.
Solo
Solo
Solo

22

Ob.

Q.

Syn. Str.

Vla.

Cb.

Solo

Solo

Solo

26

Ob.

Perc.

Q.

Syn. Str.

Vla.

Cb.

Solo

Solo

Solo

==

29

Ob.

Perc.

Q.

Syn. Str.

Vla.

Cb.

Solo

Solo

32

Ob.

Perc.

Q.

Syn. Str.

Vla.

Cb.

Solo

Solo

34

Ob.
Perc.
Q.
Syn. Str.
Vla.
Cb.
Solo
Solo

36

Ob.
Perc.
Q.
Syn. Str.
Vla.
Cb.
Solo
Solo

38

Ob.
Perc.
Q.
Syn. Str.
Vla.
Cb.
Solo
Solo

40

Ob.
Perc.
Q.
Syn. Str.
Vla.
Cb.
Solo
Solo

42

Ob. Perc. Q. Syn. Str. Vla. Cb. Solo Solo

3

44

Ob. Perc. Q. Syn. Str. Vla. Cb. Solo Solo

47

50

53

Ob.
Perc.
Q.
Syn. Str.
Vla.
Cb.
Solo
Solo

56

Ob.
Perc.
Q.
Syn. Str.
Vla.
Cb.
Solo
Solo

58

Ob.
Perc.
Q.
Syn. Str.
Vla.
Cb.
Solo
Solo

60

Ob.
Perc.
Q.
Syn. Str.
Vla.
Cb.
Solo
Solo

62

Ob.
Perc.
Q.
Syn. Str.
Vla.
Cb.
Solo
Solo

65

Ob.
Perc.
Q.
Syn. Str.
Vla.
Cb.
Solo
Solo

67

Ob.
Perc.
Q.
Syn. Str.
Vla.
Cb.
Solo
Solo

69

Ob.
Perc.
Q.
Syn. Str.
Vla.
Cb.
Solo
Solo

72

Ob.
Perc.
Q.
Syn. Str.
Vla.
Cb.
Solo
Solo

75

Ob.
Perc.
Q.
Syn. Str.
Vla.
Cb.
Solo
Solo

78

Ob.

Perc.

Q.

Syn. Str.

Vla.

Cb.

Solo

Solo

81

Ob.

Perc.

Q.

Syn. Str.

Vla.

Cb.

Solo

Solo

83

Ob.
Perc.
Q.
Syn. Str.
Vla.
Cb.
Solo
Solo

85

Ob.
Perc.
Q.
Syn. Str.
Vla.
Cb.
Solo
Solo

87

Ob.
Perc.
Q.
Syn. Str.
Vla.
Cb.
Solo
Solo

89

Ob.
Perc.
Q.
Syn. Str.
Vla.
Cb.
Solo
Solo

91

Ob.
Perc.
Q.
Syn. Str.
Vla.
Cb.
Solo
Solo

94

Ob.
Perc.
Q.
Syn. Str.
Vla.
Cb.
Solo
Solo

97

Ob.
Perc.
Q.
Syn. Str.
Vla.
Cb.
Solo
Solo
Solo

99

Perc.
Q.
Syn. Str.
Vla.
Cb.
Solo
Solo

101

103

Oboe

♩ = 89,000038

51

58

65

71

78

84

89

94

46

48

51

53

55

57

59

61

63

65

67

69

71

73

76

79

81

83

85

87

V.S.

Percussion

89

91

94

97

99

101

103

Quintus

♩ = 89,000038

4

14

24

35

46

57

68

78

88

97

Synth Strings

♩ = 89,000038

4

14

24

35

46

57

68

78

88

97

Viola

♩ = 89,000038
4

14

24

34

44

54

65

75

85

95

V.S.

2

Viola

101

2

Contrabass

85

92

99

Solo

♩ = 89,000038

8

13

19

28

35

42

49

58

66

73

V.S.

81

88

95

100

Solo

♩ = 89,000038

16

22

27

18

49

46

9

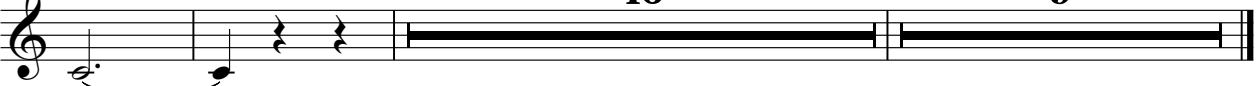

Solo

♩ = 89,000038

8

13

17

20

24

28

32

35

38

41

V.S.

44

48

52

56

60

64

68

72

76

80

84

87

90

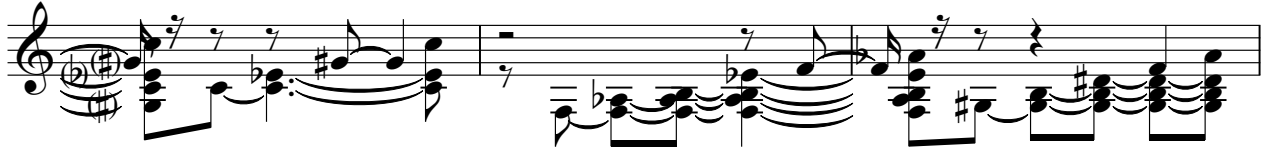

93

97

101

