

Olivia Newton John - PHYSICAL

♩ = 124,000252

ALTO SAX

TENOR SAX

TENOR SAX

DRUMS

MUTED GTR

CLEAN GTR

CLEAN GTR

CLEAN GTR

GTHARMONIC

OVERDRIVE

FINGERDBAS

HARPSICHRD

MELODY

♩ = 124,000252

6

DRUMS

MUTED GTR

CLEAN GTR

CLEAN GTR

CLEAN GTR

FINGERDBAS

10

DRUMS

MUTED GTR

CLEAN GTR

CLEAN GTR

FINGERDBAS

MELODY

14

DRUMS

MUTED GTR

CLEAN GTR

CLEAN GTR

FINGERDBAS

MELODY

18

DRUMS

MUTED GTR

CLEAN GTR

CLEAN GTR

CLEAN GTR

FINGERDBAS

HARPSICHRD

MELODY

22

DRUMS

MUTED GTR

CLEAN GTR

CLEAN GTR

CLEAN GTR

FINGERDBAS

HARPSICHRD

MELODY

26

30

34

ALTO SAX

TENOR SAX

TENOR SAX

DRUMS

CLEAN GTR

CLEAN GTR

CLEAN GTR

FINGERDBAS

HARPSICHRD

MELODY

37

ALTO SAX

TENOR SAX

TENOR SAX

DRUMS

CLEAN GTR

CLEAN GTR

CLEAN GTR

FINGERDBAS

HARPSICHRD

MELODY

41

ALTO SAX

TENOR SAX

TENOR SAX

DRUMS

MUTED GTR

CLEAN GTR

CLEAN GTR

CLEAN GTR

FINGERDBAS

HARPSICHRD

MELODY

45

DRUMS

MUTED GTR

CLEAN GTR

CLEAN GTR

CLEAN GTR

FINGERDBAS

HARPSICHRD

MELODY

49

DRUMS

MUTED GTR

CLEAN GTR

CLEAN GTR

CLEAN GTR

FINGERDBAS

HARPSICHRD

MELODY

53

DRUMS

MUTED GTR

CLEAN GTR

CLEAN GTR

CLEAN GTR

FINGERDBAS

HARPSICHRD

MELODY

57

ALTO SAX

TENOR SAX

DRUMS

CLEAN GTR

CLEAN GTR

CLEAN GTR

FINGERDBAS

HARPSICHRD

MELODY

61

ALTO SAX

TENOR SAX

TENOR SAX

DRUMS

CLEAN GTR

CLEAN GTR

CLEAN GTR

FINGERDBAS

HARPSICHRD

MELODY

65

ALTO SAX

TENOR SAX

TENOR SAX

DRUMS

CLEAN GTR

CLEAN GTR

CLEAN GTR

GTHARMONIC

FINGERDBAS

HARPSICHRD

MELODY

69

ALTO SAX

TENOR SAX

TENOR SAX

DRUMS

CLEAN GTR

CLEAN GTR

CLEAN GTR

GTHARMONIC

FINGERDBAS

HARPSICHRD

MELODY

73

77

81

ALTO SAX

TENOR SAX

TENOR SAX

DRUMS

CLEAN GTR

CLEAN GTR

CLEAN GTR

OVERDRIVE

FINGERDBAS

HARPSICHRD

84

ALTO SAX

TENOR SAX

DRUMS

CLEAN GTR

OVERDRIVE

FINGERDBAS

HARPSICHRD

87

91

94

ALTO SAX

TENOR SAX

TENOR SAX

DRUMS

CLEAN GTR

CLEAN GTR

CLEAN GTR

FINGERDBAS

HARPSICHRD

MELODY

98

ALTO SAX

TENOR SAX

TENOR SAX

DRUMS

CLEAN GTR

CLEAN GTR

CLEAN GTR

FINGERDBAS

HARPSICHRD

MELODY

102

106

110

ALTO SAX

TENOR SAX

TENOR SAX

DRUMS

CLEAN GTR

CLEAN GTR

CLEAN GTR

OVERDRIVE

FINGERDBAS

HARPSICHRD

MELODY

114

ALTO SAX

TENOR SAX

TENOR SAX

DRUMS

CLEAN GTR

CLEAN GTR

CLEAN GTR

OVERDRIVE

FINGERDBAS

HARPSICHRD

MELODY

117

ALTO SAX

TENOR SAX

TENOR SAX

DRUMS

CLEAN GTR

CLEAN GTR

CLEAN GTR

OVERDRIVE

FINGERDBAS

HARPSICHRD

MELODY

121

ALTO SAX

TENOR SAX

TENOR SAX

DRUMS

CLEAN GTR

CLEAN GTR

CLEAN GTR

OVERDRIVE

FINGERDBAS

HARPSICHRD

MELODY

124

ALTO SAX

TENOR SAX

DRUMS

CLEAN GTR

FINGERDBAS

HARPSICHRD

127

ALTO SAX

TENOR SAX

TENOR SAX

DRUMS

CLEAN GTR

CLEAN GTR

CLEAN GTR

FINGERDBAS

HARPSICHRD

MELODY

131

133

Olivia Newton John - PHYSICAL

ALTO SAX

$\text{♩} = 124,000252$

**25**

29

32

35

38

41

**16**

60

63

66

69

V.S.

Olivia Newton John - PHYSICAL

TENOR SAX

♩ = 124,000252

25

29

33

36

40

16

59

63

67

70

74

V.S.

116

120

124

128

132

Olivia Newton John - PHYSICAL

TENOR SAX

♩ = 124,000252

29

33

4

40

20

63

67

4

74

4

81

4

88

4

95

97

4

TENOR SAX

103

107

114

121

128

131

Olivia Newton John - PHYSICAL

DRUMS

♩ = 124,000252

6

10

14

18

22

26

30

34

38

V.S.

DRUMS

42

46

50

54

58

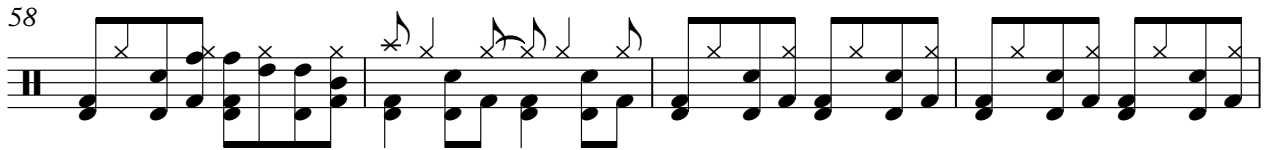

62

66

70

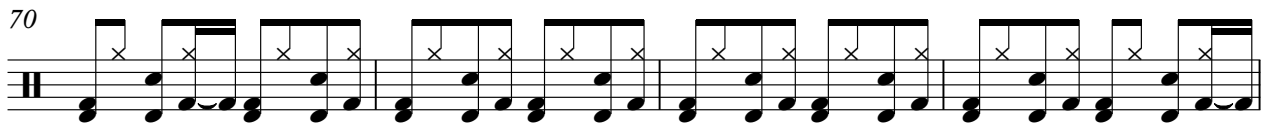

74

78

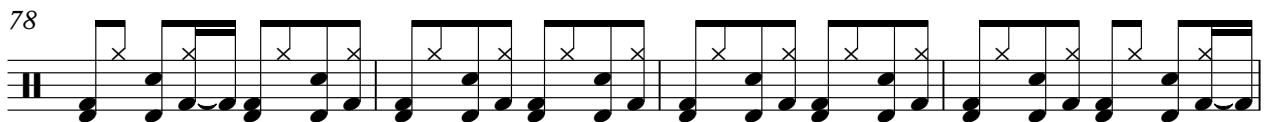

DRUMS

82

86

90

94

98

102

106

110

114

118

V.S.

DRUMS

122

126

130

133

MUTED GTR

Olivia Newton John - PHYSICAL

♩ = 124,000252

6

11

15

21

25

46

51

55

80

Olivia Newton John - PHYSICAL

CLEAN GTR

♩ = 124,000252

2

7

2

14

2

20

25

29

33

37

41

46

2

52

57

61

65

69

73

77

81

85

89

93

97

101

105

109

113

117

121

125

129

V.S.

133

♩ = 124,000252

6

11

15

20

24

32

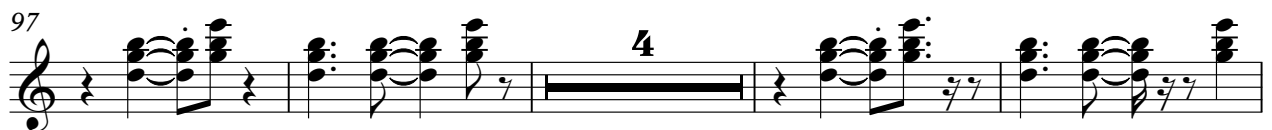
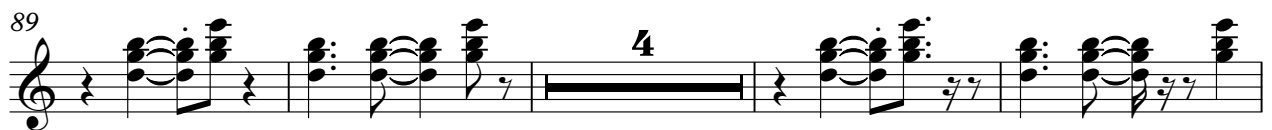
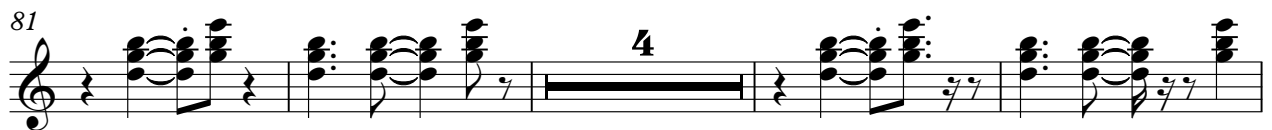
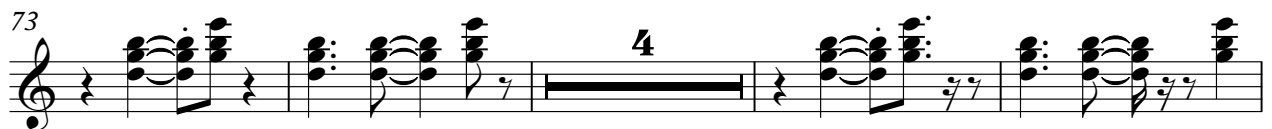
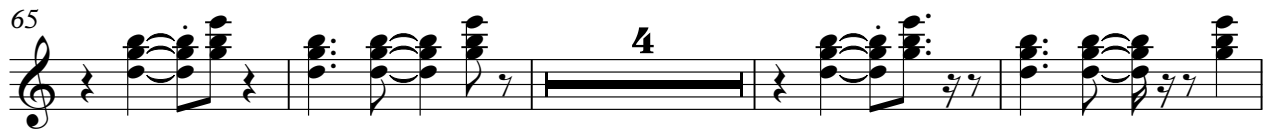
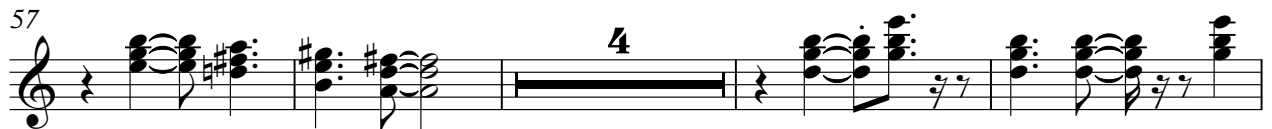

CLEAN GTR

3

105

113

121

129

CLEAN GTR

Olivia Newton John - PHYSICAL

♩ = 124,000252

6

11

15

20

24

32

CLEAN GTR

39

44

48

53

57

65

73

81

89

97

CLEAN GTR

3

105

4

113

4

121

4

129

3

GTHARMONIC

Olivia Newton John - PHYSICAL

♩ = 124,000252

**64**

70

**63**

OVERDRIVE

Olivia Newton John - PHYSICAL

♩ = 124,000252

72

76

80

84

88

92

14

109

113

117

121

13

♩ = 124,000252

6

11

15

19

23

27

30

34

37

V.S.

FINGERDBAS

41

45

50

54

59

62

66

69

73

77

FINGERDBAS

81

85

89

93

97

101

105

109

113

117

V.S.

4

FINGERDBAS

121

125

129

133

HARPSICHRD

Olivia Newton John - PHYSICAL

♩ = 124,000252

17

22

28

33

38

43

48

53

V.S.

59

64

69

74

79

84

88

93

HARPSICHRD

98

103

108

113

118

123

128

133

Olivia Newton John - PHYSICAL

MELODY

♩ = 124,000252

8

12

16

20

24

28

31

34

38

41

V.S.

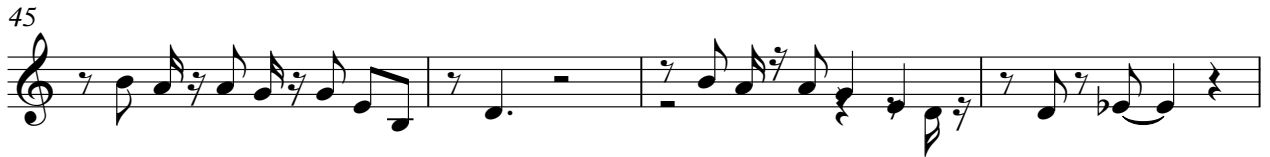

96

100

103

107

115

123

129

