

Omd - Enola Gay

♩ = 144,002304

Track 10

Track 9

Specials

Track 2

Track 6

Track 5

Track 8

Track 4

Track 3

Track 7

♩ = 144,002304

5

Track 10

Specials

Track 2

Track 8

8

Track 10

Specials

Track 2

Track 8

Track 7

10

Track 10

Specials

Track 2

Track 8

12

Track 10

Specials

Track 2

Track 5

Track 8

15

Track 10: Treble clef, guitar notation with rhythmic markings (x) above notes. Measures 15-17 show a sequence of eighth notes with rhythmic patterns.

Specials: Treble clef, guitar notation. Measure 15 starts with a 7/7 time signature and a quarter note, followed by rests in measures 16 and 17.

Track 2: Bass clef, guitar notation. Measures 15-17 show a steady eighth-note bass line.

Track 5: Treble clef, guitar notation. Measures 15-17 feature a sustained chord in measure 15, followed by a melodic phrase in measures 16 and 17.

Track 3: Treble clef, guitar notation. Measures 15-17 show a melodic line with various rhythmic values, including eighth and sixteenth notes.

18

Track 10: Treble clef, guitar notation with rhythmic markings (x) above notes. Measures 18-20 show a sequence of eighth notes with rhythmic patterns.

Specials: Treble clef, guitar notation. Measures 18-20 are entirely empty.

Track 2: Bass clef, guitar notation. Measures 18-20 show a steady eighth-note bass line.

Track 5: Treble clef, guitar notation. Measures 18-20 feature a sustained chord in measure 18, followed by a melodic phrase in measures 19 and 20.

Track 3: Treble clef, guitar notation. Measures 18-20 show a melodic line with various rhythmic values, including eighth and sixteenth notes.

21

Track 10: Treble clef, guitar notation with many 'x' marks above notes, indicating muted strings. The melody consists of eighth and quarter notes.

Specials: Treble clef, mostly rests, with a sequence of eighth notes in the final measure.

Track 2: Bass clef, steady eighth-note bass line.

Track 5: Treble clef, two chords circled in the first measure, followed by rests.

Track 8: Treble clef, eighth-note accompaniment.

Track 4: Treble clef, rests followed by a melodic phrase in the final measure.

Track 3: Treble clef, melodic line with eighth notes and a triplet.

24

Track 10: Treble clef, guitar notation with many 'x' marks above notes, indicating muted strings. The melody consists of eighth and quarter notes.

Specials: Treble clef, sequence of eighth notes.

Track 2: Bass clef, steady eighth-note bass line.

Track 8: Treble clef, eighth-note accompaniment.

Track 4: Treble clef, melodic line with eighth notes and a triplet.

28

Track 10

Specials

Track 2

Track 8

Track 4

31

Track 10

Specials

Track 2

Track 8

Track 4

35

Track 10

Specials

Track 2

Track 8

Track 4

38

Track 10: Treble clef, guitar notation with many 'x' marks above notes, indicating muted strings. The melody consists of eighth and sixteenth notes.

Track 9: Treble clef, guitar notation with slurs and accents, playing eighth notes.

Specials: Treble clef, guitar notation with slurs and accents, playing eighth notes.

Track 2: Bass clef, guitar notation with slurs and accents, playing eighth notes.

Track 5: Treble clef, guitar notation with a long sustained chord marked with '8' at both ends.

Track 8: Treble clef, guitar notation with slurs and accents, playing eighth notes.

Track 4: Treble clef, guitar notation with slurs and accents, playing eighth notes.

Track 3: Treble clef, guitar notation with slurs and accents, playing eighth notes.

41

Track 10: Treble clef, guitar notation with many 'x' marks above notes, indicating muted strings. The melody consists of eighth and sixteenth notes.

Track 9: Treble clef, guitar notation with slurs and accents, playing eighth notes.

Specials: Treble clef, guitar notation with slurs and accents, playing eighth notes.

Track 2: Bass clef, guitar notation with slurs and accents, playing eighth notes.

Track 5: Treble clef, guitar notation with a long sustained chord marked with '8' at both ends.

Track 3: Treble clef, guitar notation with slurs and accents, playing eighth notes.

44

Track 10: Treble clef, guitar notation with 'x' marks above notes, indicating muted strings. The melody consists of eighth and sixteenth notes.

Specials: Treble clef, contains whole rests for all three measures.

Track 2: Bass clef, contains a steady eighth-note bass line.

Track 5: Treble clef, contains a sustained chord in the first measure, followed by a chord in the second measure that is circled with an oval, and a final chord in the third measure.

Track 4: Treble clef, contains whole rests for the first two measures, followed by a quarter rest and an eighth note in the third measure.

Track 3: Treble clef, contains a melodic line with eighth and sixteenth notes, including some accidentals.

47

Track 10: Treble clef, guitar notation with 'x' marks above notes. The melody continues with eighth and sixteenth notes.

Specials: Treble clef, contains a continuous eighth-note accompaniment.

Track 2: Bass clef, contains a steady eighth-note bass line.

Track 8: Treble clef, contains a steady eighth-note accompaniment.

Track 4: Treble clef, contains a melodic line with eighth and sixteenth notes.

Track 7: Bass clef, contains whole rests for all four measures.

51

Track 10: Guitar track with a complex rhythmic pattern of eighth and sixteenth notes, including many accidentals (x) above the staff.

Specials: Treble clef track with a steady eighth-note accompaniment.

Track 2: Bass clef track with a steady eighth-note accompaniment.

Track 8: Treble clef track with a steady eighth-note accompaniment.

Track 4: Treble clef track with a melodic line featuring slurs and accents.

Track 7: Bass clef track with a whole rest.

54

Track 10: Guitar track with a complex rhythmic pattern of eighth and sixteenth notes, including many accidentals (x) above the staff.

Track 9: Treble clef track with a melodic line featuring slurs and accents.

Specials: Treble clef track with a steady eighth-note accompaniment.

Track 2: Bass clef track with a steady eighth-note accompaniment.

Track 5: Treble clef track with a whole rest.

Track 8: Treble clef track with a steady eighth-note accompaniment.

Track 4: Treble clef track with a whole rest.

Track 7: Bass clef track with a melodic line featuring slurs and accents.

57

Track 10: Treble clef, contains rhythmic patterns with 'x' marks above notes.

Track 9: Treble clef, contains rests.

Specials: Treble clef, contains rhythmic patterns.

Track 2: Bass clef, contains a steady eighth-note bass line.

Track 5: Treble clef, contains sustained chords with a 7/7 time signature.

Track 8: Treble clef, contains a steady eighth-note bass line.

Track 7: Bass clef, contains sustained chords with a 7/7 time signature.

60

Track 10: Treble clef, contains rhythmic patterns with 'x' marks above notes.

Specials: Treble clef, contains rhythmic patterns.

Track 2: Bass clef, contains a steady eighth-note bass line.

Track 5: Treble clef, contains sustained chords with a 7/7 time signature.

Track 8: Treble clef, contains a steady eighth-note bass line.

Track 4: Treble clef, contains rests.

Track 7: Bass clef, contains sustained chords with a 7/7 time signature.

63

Track 10: Treble clef, contains a guitar-like melody with many 'x' marks above notes, indicating muted notes.

Specials: Treble clef, contains a steady eighth-note accompaniment.

Track 2: Bass clef, contains a steady eighth-note accompaniment.

Track 5: Treble clef, contains sustained chords with a tremolo effect.

Track 8: Treble clef, contains a steady eighth-note accompaniment.

Track 4: Treble clef, contains a few notes followed by a rest.

Track 7: Bass clef, contains a complex bass line with various chords and melodic fragments.

66

Track 10: Treble clef, continues the guitar-like melody with 'x' marks.

Specials: Treble clef, continues the eighth-note accompaniment.

Track 2: Bass clef, continues the eighth-note accompaniment.

Track 5: Treble clef, contains sustained chords with a tremolo effect.

Track 8: Treble clef, continues the eighth-note accompaniment.

Track 7: Bass clef, continues the complex bass line.

69

Track 10

Specials

Track 2

Track 5

Track 8

Track 4

Track 7

72

Track 10

Specials

Track 2

Track 5

Track 8

Track 4

Track 7

75

Track 10

Specials

Track 2

Track 8

Track 4

Track 7

78

Track 10

Track 9

Specials

Track 2

Track 6

Track 8

Track 4

Track 7

80 13

Track 10

Track 9

Specials

Track 2

Track 8

Track 7

82

Track 10

Track 9

Specials

Track 2

Track 5

Track 8

Track 7

84

Track 10

Track 9

Specials

Track 5

Track 8

Track 7

86

Track 10

Track 9

Specials

Track 2

Track 5

Track 8

Track 3

Track 7

88

Track 10: Treble clef, guitar notation with many 'x' marks above notes, indicating muted strings. The melody consists of quarter and eighth notes.

Track 9: Treble clef, contains whole rests for all three measures.

Specials: Treble clef, contains a steady eighth-note accompaniment.

Track 2: Bass clef, contains a steady eighth-note accompaniment.

Track 5: Treble clef, contains sustained chords in the first and third measures, indicated by a double bar line and a large oval.

Track 8: Treble clef, contains a steady eighth-note accompaniment.

Track 3: Treble clef, contains a melodic line with some accidentals (flats) and rests.

Track 7: Bass clef, contains whole rests for all three measures.

91

Track 10: Treble clef, guitar notation with many 'x' marks above notes, indicating muted strings. The melody continues with quarter and eighth notes.

Specials: Treble clef, contains a steady eighth-note accompaniment.

Track 2: Bass clef, contains a steady eighth-note accompaniment.

Track 5: Treble clef, contains sustained chords in the first and third measures, indicated by a double bar line and a large oval.

Track 8: Treble clef, contains a steady eighth-note accompaniment.

Track 3: Treble clef, contains a melodic line with some accidentals (flats) and rests.

Track 7: Bass clef, contains whole rests for all three measures.

94

Track 10

Specials

Track 2

Track 6

Track 5

Track 8

Track 4

Track 3

Track 7

97

Track 10: Drum notation with a pattern of eighth notes and rests.

Specials: Treble clef, eighth-note accompaniment.

Track 2: Bass clef, eighth-note accompaniment.

Track 6: Treble clef, eighth-note accompaniment.

Track 5: Treble clef, sustained chords with a slur.

Track 8: Treble clef, eighth-note accompaniment.

Track 4: Treble clef, quarter-note accompaniment.

Track 7: Bass clef, quarter-note accompaniment.

100

Track 10: Drum notation with a pattern of eighth notes and rests.

Specials: Treble clef, eighth-note accompaniment.

Track 2: Bass clef, eighth-note accompaniment.

Track 6: Treble clef, eighth-note accompaniment.

Track 5: Treble clef, sustained chords with a slur.

Track 8: Treble clef, eighth-note accompaniment.

Track 4: Treble clef, quarter-note accompaniment with a triplet.

Track 7: Bass clef, quarter-note accompaniment with a triplet.

103

Track 10

Track 9

Specials

Track 2

Track 6

Track 5

Track 8

Track 4

Track 7

106

Track 10

Track 9

Specials

Track 2

Track 6

Track 5

Track 8

Track 4

Track 7

109

Track 10
Specials
Track 2
Track 6
Track 5
Track 8
Track 4
Track 7

112

Track 10
Specials
Track 2
Track 6
Track 5
Track 8
Track 4
Track 7

115

Track 10

Specials

Track 2

Track 6

Track 5

Track 8

Track 4

Track 7

118

Track 10

Track 9

Specials

Track 2

Track 6

Track 5

Track 8

Track 4

Track 7

120

Track 10

Specials

Track 2

Track 5

Track 8

Track 7

123

Track 10

Specials

Track 5

Track 8

126

Track 10

Track 9

Specials

Track 2

Track 5

Track 8

Track 3

Track 7

129

Track 10

Track 2

Track 10

Omd - Enola Gay

♩ = 144,002304

5

7

9

11

13

16

19

22

25

V.S.

28

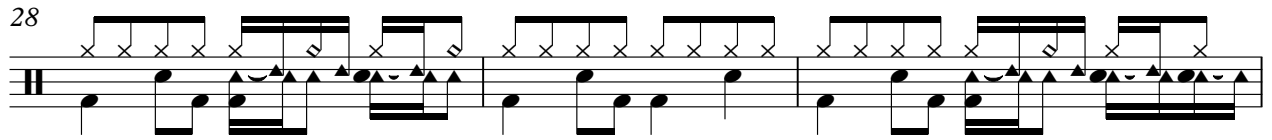

31

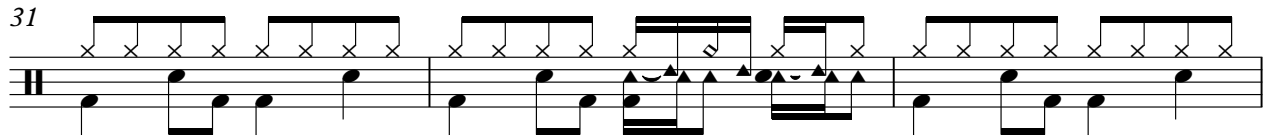

34

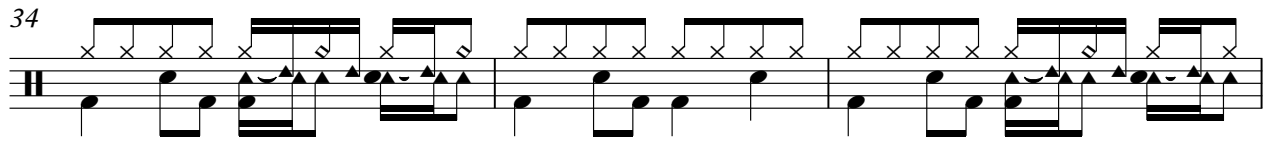

37

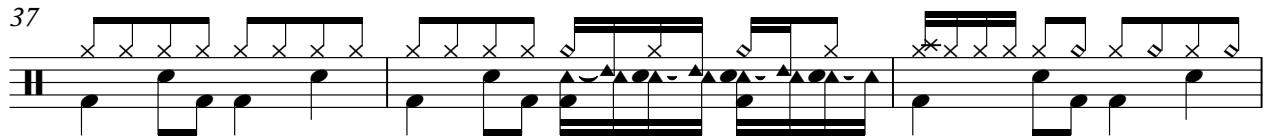

40

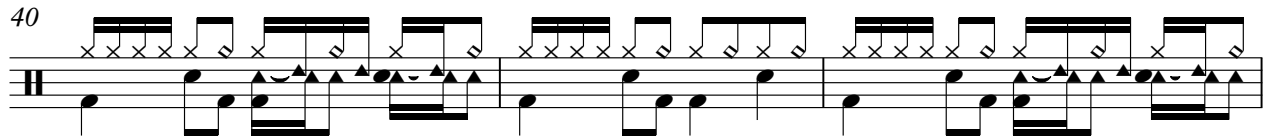

43

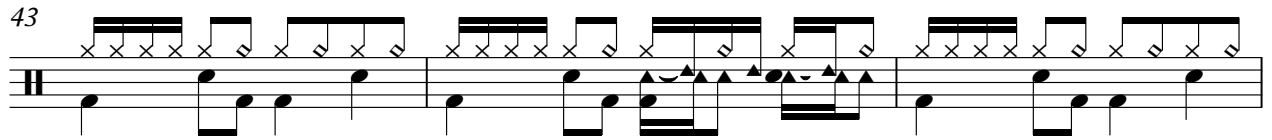

46

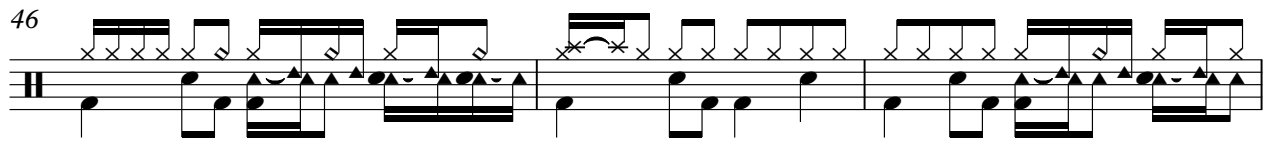

49

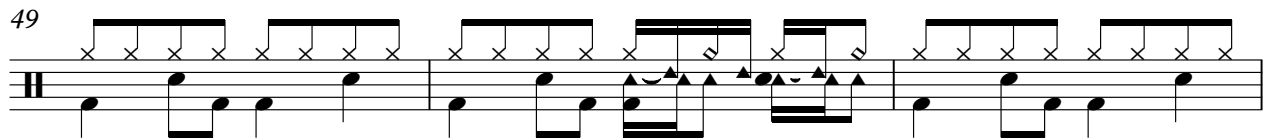

52

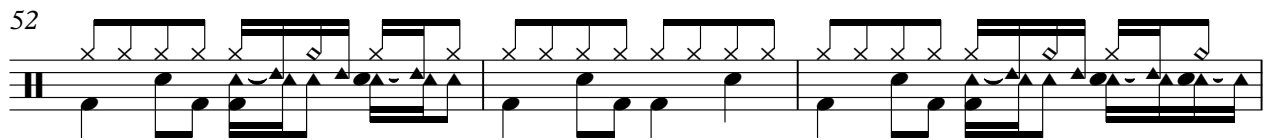

55

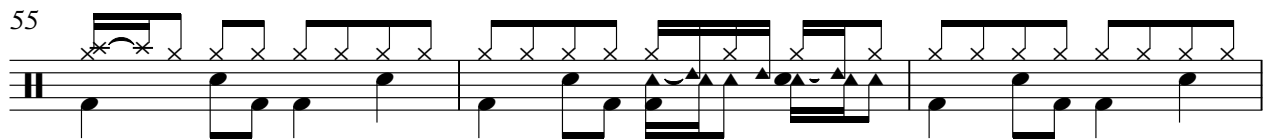

58

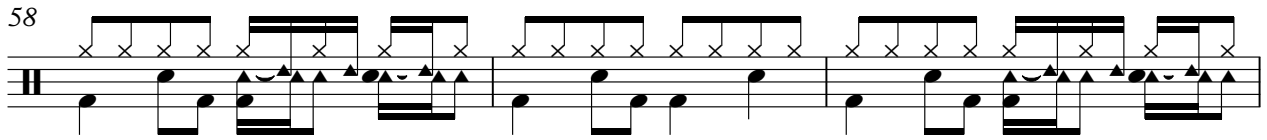

61

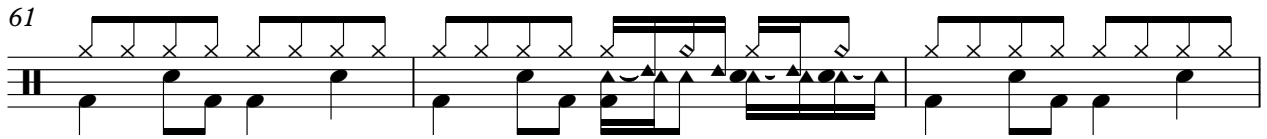

64

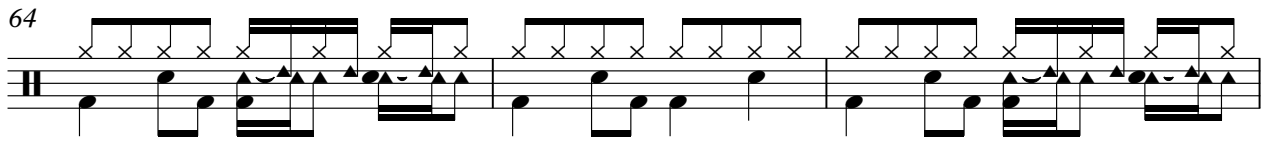

67

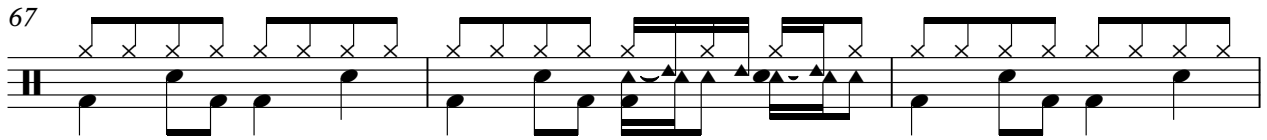

70

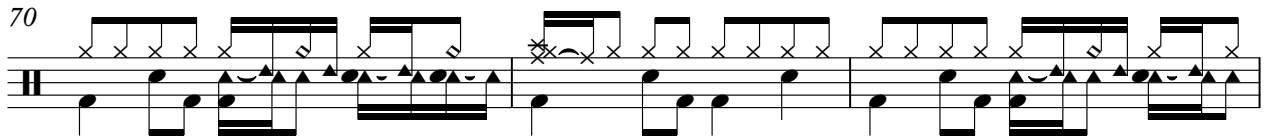

73

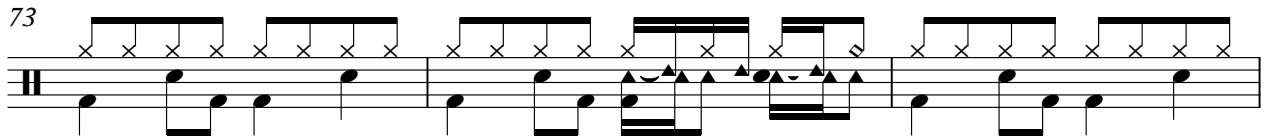

76

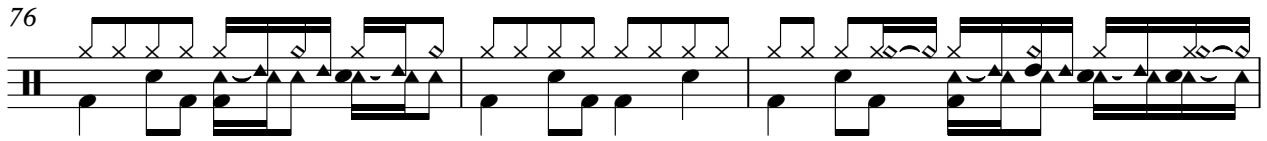

79

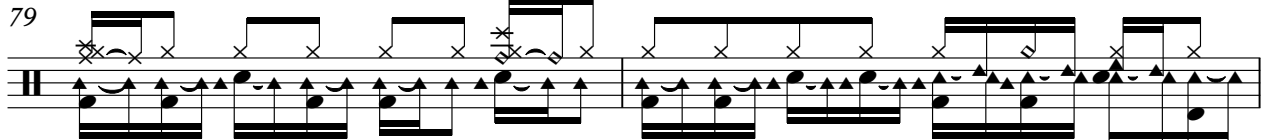

81

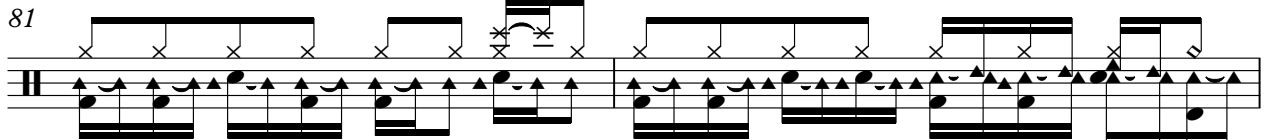

83

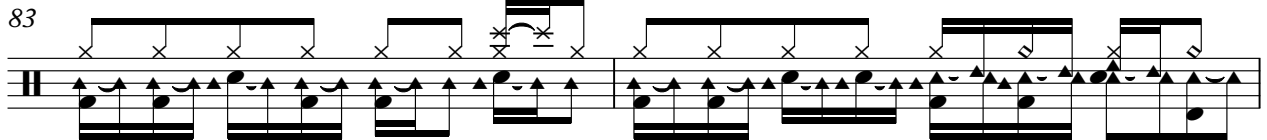

V.S.

85

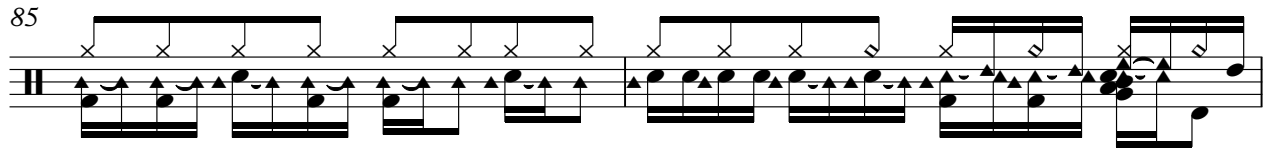

87

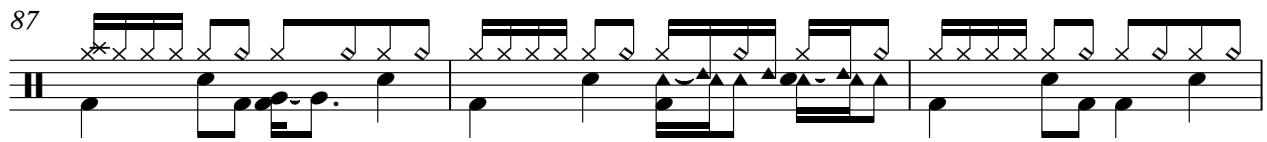

90

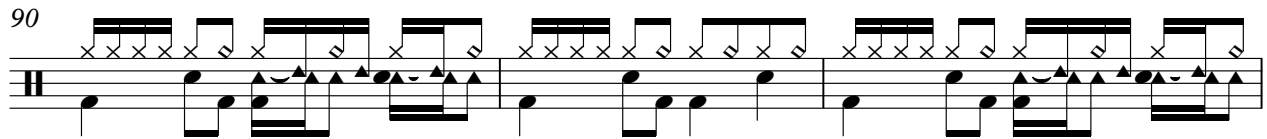

93

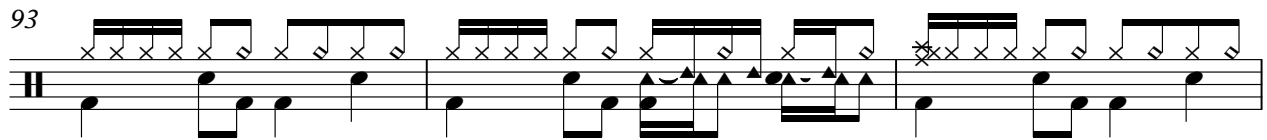

96

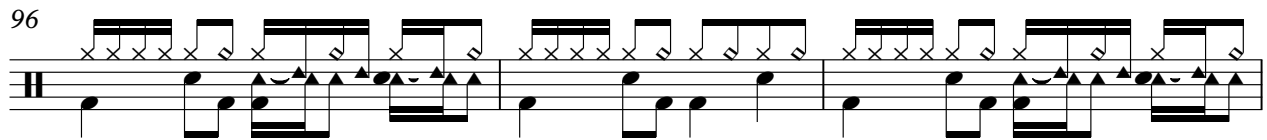

99

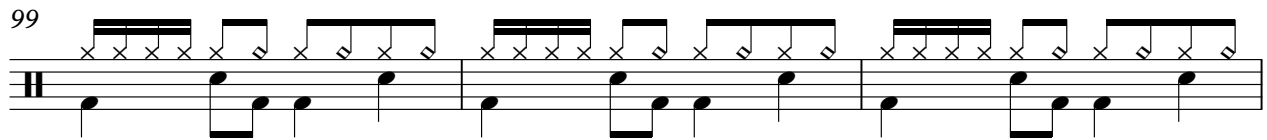

102

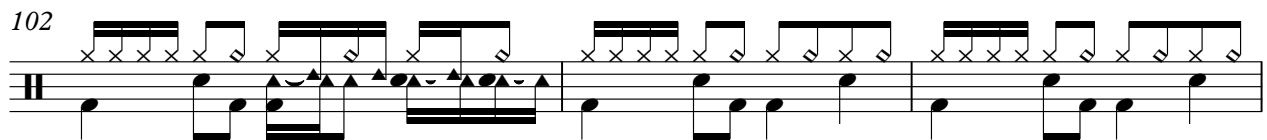

105

108

111

114

116

118

120

122

124

126

128

130

Track 9

Omd - Enola Gay

♩ = 144,002304

35

39 13

55 2 20

81

87 2 16 12

118

120

125

130

Specials

Omd - Enola Gay

♩ = 144,002304

3

9

13

4 3

23

27

31

35

38

2 3 2

47

51

55

59

63

67

71

75

79

83

87

91

95

99

103

107

111

114

118

122

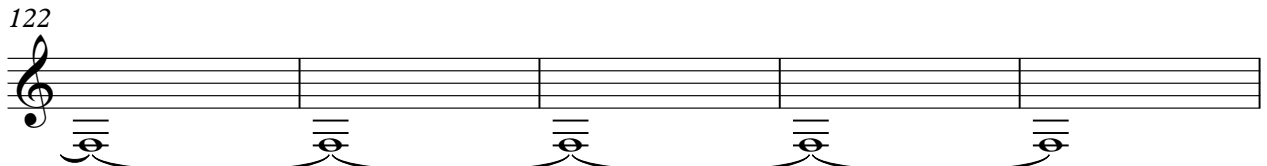

V.S.

127

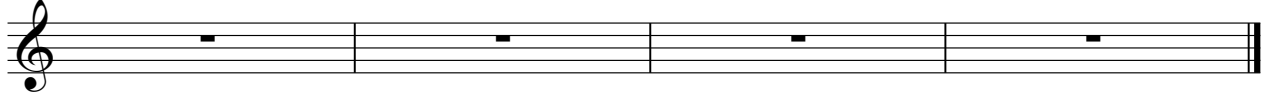

Omd - Enola Gay

Track 2

♩ = 144,002304

V.S.

45

49

53

57

61

65

69

73

77

83

4

90

94

98

102

106

110

114

118

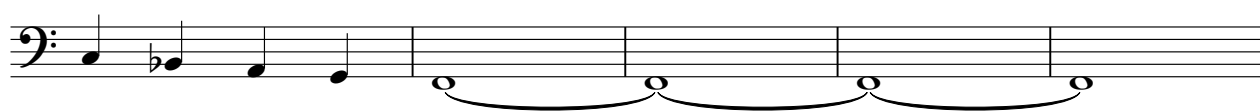

123

128

Track 6

Omd - Enola Gay

♩ = 144,002304

77 15

95

100

105

110

114

118

123

128

Omd - Enola Gay

Track 5

♩ = 144,002304

11

18

16

40

47

7

60

68

9

84

93

102

110

V.S.

118

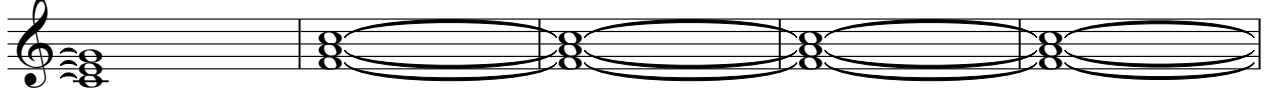

123

128

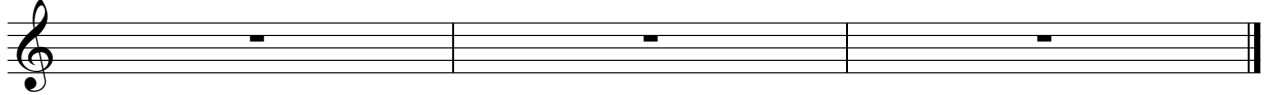

Track 8

Omd - Enola Gay

♩ = 144,002304

4

9

13

8

24

28

32

36

8

47

51

55

59

63

67

71

75

79

83

87

91

95

99

103

107

111

115

118

121

V.S.

126

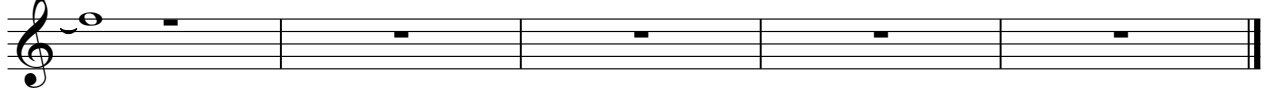

Track 4

Omd - Enola Gay

♩ = 144,002304

20

25

30

35

46

51

62

71

75

7

7

5

15

94

99

104

108

113

118

123

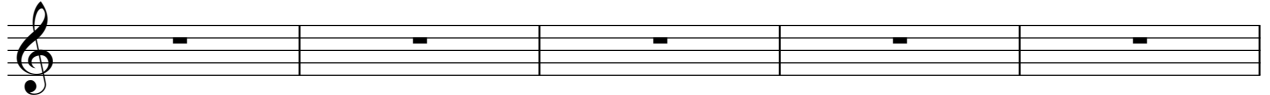

128

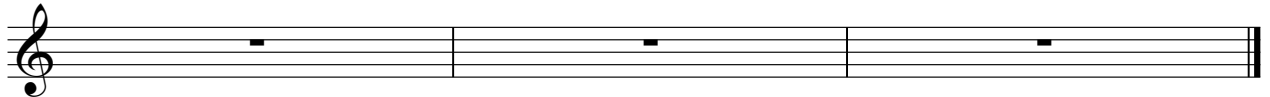

♩ = 144,002304

12

17

21

16

40

44

40

87

91

94

23

119

124

2

Track 3

126

130

Track 7

Omd - Enola Gay

♩ = 144,002304

5 42 2

53 2

59

63

67 2

74 3

83

88 2 2

2

95 Track 7

99

104

108

112

116

119

124

129
