

Omnizero - Hiryu No Ken Remix

♩ = 120,000000

WinJammer Demo

WinJammer Demo

5

WinJammer Demo

WinJammer Demo

WinJammer Demo

7

WinJammer Demo

WinJammer Demo

WinJammer Demo

9

6

WinJammer Demo

WinJammer Demo

WinJammer Demo

WinJammer Demo

WinJammer Demo

WinJammer Demo

WinJammer Demo

11

WinJammer Demo

WinJammer Demo

WinJammer Demo

WinJammer Demo

WinJammer Demo

WinJammer Demo

13

WinJammer Demo

WinJammer Demo

WinJammer Demo

WinJammer Demo

WinJammer Demo

WinJammer Demo

15

WinJammer Demo

WinJammer Demo

WinJammer Demo

WinJammer Demo

WinJammer Demo

WinJammer Demo

17

WinJammer Demo

WinJammer Demo

WinJammer Demo

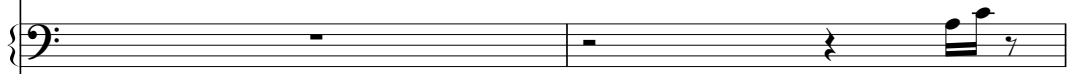

WinJammer Demo

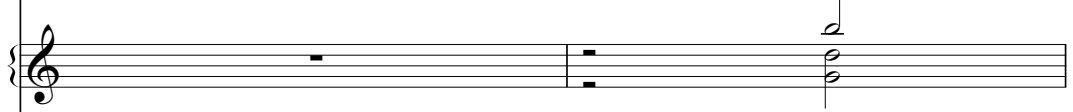

WinJammer Demo

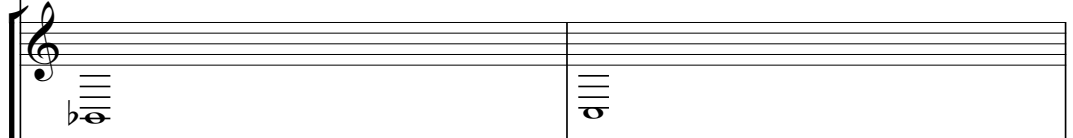

WinJammer Demo

WinJammer Demo

WinJammer Demo

WinJammer Demo

19

WinJammer Demo

WinJammer Demo

WinJammer Demo

WinJammer Demo

WinJammer Demo

21

WinJammer Demo

WinJammer Demo

WinJammer Demo

WinJammer Demo

WinJammer Demo

23

WinJammer Demo

WinJammer Demo

WinJammer Demo

WinJammer Demo

WinJammer Demo

WinJammer Demo

25

WinJammer Demo

WinJammer Demo

WinJammer Demo

WinJammer Demo

WinJammer Demo

WinJammer Demo

28

WinJammer Demo

WinJammer Demo

WinJammer Demo

WinJammer Demo

WinJammer Demo

WinJammer Demo

WinJammer Demo

30

WinJammer Demo

WinJammer Demo

WinJammer Demo

WinJammer Demo

WinJammer Demo

WinJammer Demo

WinJammer Demo

32

WinJammer Demo

WinJammer Demo

WinJammer Demo

WinJammer Demo

WinJammer Demo

WinJammer Demo

34

WinJammer Demo

WinJammer Demo

WinJammer Demo

WinJammer Demo

WinJammer Demo

WinJammer Demo

36

38

WinJammer Demo

WinJammer Demo

WinJammer Demo

WinJammer Demo

WinJammer Demo

WinJammer Demo

40

WinJammer Demo

WinJammer Demo

WinJammer Demo

WinJammer Demo

WinJammer Demo

WinJammer Demo

42

WinJammer Demo

WinJammer Demo

WinJammer Demo

WinJammer Demo

WinJammer Demo

WinJammer Demo

WinJammer Demo

WinJammer Demo

WinJammer Demo

44

WinJammer Demo

WinJammer Demo

WinJammer Demo

WinJammer Demo

WinJammer Demo

WinJammer Demo

WinJammer Demo

47

WinJammer Demo

WinJammer Demo

♩ = 120,000000

6

11

15

19

22

25

28

32

35

2

WinJammer Demo

41

43

♩ = 120,000000

22

28

8

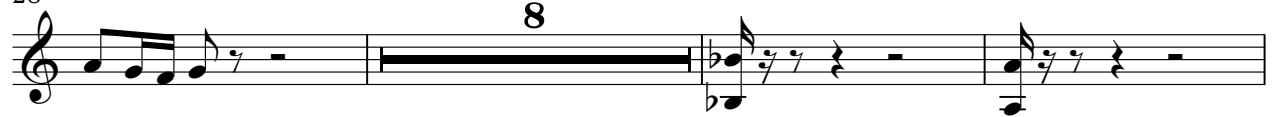

39

43

5

♩ = 120,000000

36

40

43

5

♩ = 120,000000

44

47

♩ = 120,000000

17

17

20

22

24

26

22

♩ = 120,000000
27

30

32

34

36

13

♩ = 120,000000

36

38

40

42

44

5

♩ = 120,000000

9 7

19

24 6

♩ = 120,000000
10

Chord diagrams for measures 1-7:

- Measure 1: [Thick bar]
- Measure 2: G4, B4, D5
- Measure 3: G4, B4, D5
- Measure 4: F4, A4, C5
- Measure 5: G4, B4, D5
- Measure 6: G4, B4, D5
- Measure 7: G4, B4, D5
- Measure 8: F4, A4, C5

18

Chord diagrams for measures 18-25:

- Measure 18: G4, B4, D5
- Measure 19: G4, B4, D5
- Measure 20: G4, B4, D5
- Measure 21: F4, A4, C5
- Measure 22: G4, B4, D5
- Measure 23: G4, B4, D5
- Measure 24: F4, A4, C5
- Measure 25: G4, B4, D5

27
2

Chords for measures 27-33:

- Measure 27: [Thick bar]
- Measure 28: G4, B4, D5
- Measure 29: G4, B4, D5
- Measure 30: G4, B4, D5
- Measure 31: G4, B4, D5
- Measure 32: G4, B4, D5
- Measure 33: G4, B4, D5

36

Chords for measures 36-41:

- Measure 36: G4, B4, D5
- Measure 37: G4, B4, D5
- Measure 38: G4, B4, D5
- Measure 39: G4, B4, D5
- Measure 40: G4, B4, D5
- Measure 41: G4, B4, D5

41
5

Chords for measures 41-45:

- Measure 41: G4, B4, D5
- Measure 42: G4, B4, D5
- Measure 43: G4, B4, D5
- Measure 44: G4, B4, D5
- Measure 45: [Thick bar]

♩ = 120,000000
10

18

27
2

36

41
5

♩ = 120,000000

36

38

40

42

44

5

♩ = 120,000000

4

7

9

40

♩ = 120,000000

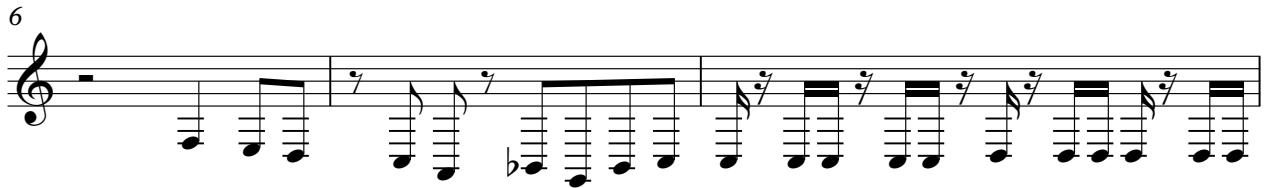

♩ = 120,000000

17

20

22

24

26

22

♩ = 120,000000

44

47

♩ = 120,000000

9

12

14

16

18

31

♩ = 120,000000

9

12

15

18

31