

# Onbekende 60`er Jaren SongsDiversen - BUSINESS

♩ = 128,000000

7

SNARE DRUM

BASS DRUM

CLOSED H.H

OPEN HIHAT

CRASH CYMB

RIDE CYMB

HANDCLAP

NYLON GTR

ACOU BASS

A.PIANO 1

9

SNARE DRUM

BASS DRUM

CLOSED H.H

OPEN HIHAT

RIDE CYMB

HANDCLAP

NYLON GTR

ACOU BASS

A.PIANO 1

11

SNARE DRUM

BASS DRUM

CLOSED H.H

OPEN HIHAT

CRASH CYMB

RIDE CYMB

HANDCLAP

NYLON GTR

ACOU BASS

A.PIANO 1

13

SNARE DRUM

BASS DRUM

CLOSED H.H.

OPEN HIHAT

RIDE CYMB

HANDCLAP

NYLON GTR

ACOU BASS

A.PIANO 1

15

SNARE DRUM

BASS DRUM

CLOSED H.H

OPEN HIHAT

CRASH CYMB

RIDE CYMB

HANDCLAP

STEEL GTR

NYLON GTR

ACOU BASS

E.PIANO 2

A.PIANO 1

17

SNARE DRUM

BASS DRUM

CLOSED H.H

OPEN HIHAT

RIDE CYMB

HANDCLAP

STEEL GTR

NYLON GTR

ACOU BASS

E.PIANO 2

A.PIANO 1

19

SNARE DRUM

BASS DRUM

CLOSED H.H

OPEN HIHAT

CRASH CYMB

HANDCLAP

STEEL GTR

NYLON GTR

ACOU BASS

E.PIANO 2

A.PIANO 1

21

SNARE DRUM

BASS DRUM

CLOSED H.H

OPEN HIHAT

HANDCLAP

STEEL GTR

NYLON GTR

ACOU BASS

E.PIANO 2

A.PIANO 1

23

SNARE DRUM

BASS DRUM

CLOSED H.H

OPEN HIHAT

HANDCLAP

NYLON GTR

ACOU BASS

E.PIANO 2

A.PIANO 1

25

SNARE DRUM

BASS DRUM

CLOSED H.H

OPEN HIHAT

HANDCLAP

NYLON GTR

ACOU BASS

E.PIANO 2

A.PIANO 1

27

SNARE DRUM

BASS DRUM

CLOSED H.H

OPEN HIHAT

CRASH CYMB

HANDCLAP

NYLON GTR

ACOU BASS

E.PIANO 2

A.PIANO 1

29

SNARE DRUM

BASS DRUM

CLOSED H.H

OPEN HIHAT

HANDCLAP

NYLON GTR

ACOU BASS

E.PIANO 2

A.PIANO 1

31

SNARE DRUM

BASS DRUM

CLOSED H.H

OPEN HIHAT

CRASH CYMB

HANDCLAP

NYLON GTR

ACOU BASS

E.PIANO 2

A.PIANO 1

33

SNARE DRUM

BASS DRUM

CLOSED H.H

OPEN HIHAT

HANDCLAP

NYLON GTR

ACOU BASS

E.PIANO 2

A.PIANO 1

35

SNARE DRUM

BASS DRUM

CLOSED H.H

OPEN HIHAT

HANDCLAP

NYLON GTR

ACOU BASS

E.PIANO 2

A.PIANO 1

37

SNARE DRUM

BASS DRUM

CLOSED H.H

OPEN HIHAT

HANDCLAP

NYLON GTR

ACOU BASS

E.PIANO 2

A.PIANO 1

39

SNARE DRUM

BASS DRUM

CLOSED H.H

OPEN HIHAT

CRASH CYMB

RIDE CYMB

HANDCLAP

STEEL GTR

NYLON GTR

ACOU BASS

E.PIANO 2

A.PIANO 1

41

SNARE DRUM

BASS DRUM

CLOSED H.H

OPEN HIHAT

RIDE CYMB

HANDCLAP

STEEL GTR

NYLON GTR

ACOU BASS

E.PIANO 2

A.PIANO 1

43

SNARE DRUM

BASS DRUM

CLOSED H.H

OPEN HIHAT

CRASH CYMB

RIDE CYMB

HANDCLAP

STEEL GTR

NYLON GTR

ACOU BASS

E.PIANO 2

A.PIANO 1

45

SNARE DRUM

BASS DRUM

CLOSED H.H

OPEN HIHAT

LOW TOM

RIDE CYMB

MID TOM

HANDCLAP

STEEL GTR

NYLON GTR

ACOU BASS

E.PIANO 2

A.PIANO 1

47

SNARE DRUM

BASS DRUM

CLOSED H.H

OPEN HIHAT

CRASH CYMB

RIDE CYMB

HANDCLAP

STEEL GTR

NYLON GTR

ACOU BASS

E.PIANO 2

A.PIANO 1

49

SNARE DRUM

BASS DRUM

CLOSED H.H

OPEN HIHAT

RIDE CYMB

HANDCLAP

STEEL GTR

NYLON GTR

ACOU BASS

E.PIANO 2

A.PIANO 1

51

SNARE DRUM

BASS DRUM

CLOSED H.H

OPEN HIHAT

CRASH CYMB

RIDE CYMB

HANDCLAP

STEEL GTR

NYLON GTR

ACOU BASS

E.PIANO 2

A.PIANO 1

52

SNARE DRUM

BASS DRUM

CLOSED H.H

OPEN HIHAT

RIDE CYMB

HANDCLAP

STEEL GTR

NYLON GTR

ACOU BASS

E.PIANO 2

A.PIANO 1

54

SNARE DRUM

BASS DRUM

CLOSED H.H

OPEN HIHAT

CRASH CYMB

RIDE CYMB

HANDCLAP

STEEL GTR

NYLON GTR

ACOU BASS

E.PIANO 2

A.PIANO 1

56

SNARE DRUM

BASS DRUM

CLOSED H.H

OPEN HIHAT

HANDCLAP

NYLON GTR

ACOU BASS

E.PIANO 2

A.PIANO 1

58

SNARE DRUM

BASS DRUM

CLOSED H.H

OPEN HIHAT

HANDCLAP

NYLON GTR

ACOU BASS

E.PIANO 2

A.PIANO 1

60

SNARE DRUM

BASS DRUM

CLOSED H.H

OPEN HIHAT

HANDCLAP

NYLON GTR

ACOU BASS

E.PIANO 2

A.PIANO 1

62

SNARE DRUM

BASS DRUM

CLOSED H.H

OPEN HIHAT

CRASH CYMB

HANDCLAP

NYLON GTR

ACOU BASS

E.PIANO 2

A.PIANO 1

64

SNARE DRUM

BASS DRUM

CLOSED H.H

OPEN HIHAT

HANDCLAP

NYLON GTR

ACOU BASS

E.PIANO 2

A.PIANO 1

66

SNARE DRUM

BASS DRUM

CLOSED H.H

OPEN HIHAT

HANDCLAP

NYLON GTR

ACOU BASS

E.PIANO 2

A.PIANO 1

68

SNARE DRUM

BASS DRUM

CLOSED H.H

OPEN HIHAT

HANDCLAP

NYLON GTR

ACOU BASS

E.PIANO 2

A.PIANO 1

70

SNARE DRUM

BASS DRUM

CLOSED H.H

OPEN HIHAT

CRASH CYMB

RIDE CYMB

HANDCLAP

STEEL GTR

NYLON GTR

ACOU BASS

E.PIANO 2

A.PIANO 1

72

SNARE DRUM

BASS DRUM

CLOSED H.H

OPEN HIHAT

RIDE CYMB

HANDCLAP

STEEL GTR

NYLON GTR

ACOU BASS

E.PIANO 2

A.PIANO 1

74

SNARE DRUM

BASS DRUM

CLOSED H.H

OPEN HIHAT

CRASH CYMB

RIDE CYMB

HANDCLAP

STEEL GTR

NYLON GTR

ACOU BASS

E.PIANO 2

A.PIANO 1

76

SNARE DRUM

BASS DRUM

CLOSED H.H

OPEN HIHAT

RIDE CYMB

HANDCLAP

STEEL GTR

NYLON GTR

ACOU BASS

E.PIANO 2

A.PIANO 1

78

SNARE DRUM

BASS DRUM

CLOSED H.H

OPEN HIHAT

LOW TOM

CRASH CYMB

RIDE CYMB

MID TOM

HANDCLAP

STEEL GTR

NYLON GTR

ACOU BASS

E.PIANO 2

A.PIANO 1

80

SNARE DRUM

BASS DRUM

CLOSED H.H

OPEN HIHAT

RIDE CYMB

HANDCLAP

STEEL GTR

NYLON GTR

ACOU BASS

E.PIANO 2

A.PIANO 1

82

SNARE DRUM

BASS DRUM

CLOSED H.H

OPEN HIHAT

CRASH CYMB

RIDE CYMB

HANDCLAP

STEEL GTR

NYLON GTR

ACOU BASS

E.PIANO 2

A.PIANO 1

84

SNARE DRUM

BASS DRUM

CLOSED H.H

OPEN HIHAT

RIDE CYMB

HANDCLAP

STEEL GTR

NYLON GTR

ACOU BASS

E.PIANO 2

A.PIANO 1

86

SNARE DRUM

BASS DRUM

CLOSED H.H

OPEN HIHAT

LOW TOM

RIDE CYMB

MID TOM

HANDCLAP

STEEL GTR

NYLON GTR

ACOU BASS

E.PIANO 2

A.PIANO 1

89

SNARE DRUM

BASS DRUM

CLOSED H.H

OPEN HIHAT

RIDE CYMB

HANDCLAP

STEEL GTR

E.PIANO 2

92

SNARE DRUM

BASS DRUM

CLOSED H.H

OPEN HIHAT

RIDE CYMB

HANDCLAP

STEEL GTR

E.PIANO 2

94

SNARE DRUM

BASS DRUM

CLOSED H.H

OPEN HIHAT

RIDE CYMB

HANDCLAP

STEEL GTR

NYLON GTR

ACOU BASS

E.PIANO 2

A.PIANO 1

96

SNARE DRUM

BASS DRUM

CLOSED H.H

OPEN HIHAT

RIDE CYMB

HANDCLAP

STEEL GTR

NYLON GTR

ACOU BASS

E.PIANO 2

A.PIANO 1

98

SNARE DRUM

BASS DRUM

CLOSED H.H

OPEN HIHAT

LOW TOM

CRASH CYMB

RIDE CYMB

MID TOM

HANDCLAP

STEEL GTR

NYLON GTR

ACOU BASS

E.PIANO 2

A.PIANO 1

100

SNARE DRUM

BASS DRUM

CLOSED H.H

OPEN HIHAT

CRASH CYMB

RIDE CYMB

HANDCLAP

STEEL GTR

NYLON GTR

ACOU BASS

E.PIANO 2

A.PIANO 1

102

SNARE DRUM

BASS DRUM

CLOSED H.H

OPEN HIHAT

CRASH CYMB

RIDE CYMB

HANDCLAP

STEEL GTR

NYLON GTR

ACOU BASS

E.PIANO 2

A.PIANO 1

104

SNARE DRUM

BASS DRUM

CLOSED H.H

OPEN HIHAT

CRASH CYMB

RIDE CYMB

HANDCLAP

STEEL GTR

NYLON GTR

ACOU BASS

E.PIANO 2

A.PIANO 1

106

SNARE DRUM

BASS DRUM

CLOSED H.H

OPEN HIHAT

CRASH CYMB

RIDE CYMB

HANDCLAP

STEEL GTR

NYLON GTR

ACOU BASS

E.PIANO 2

A.PIANO 1

108

SNARE DRUM

BASS DRUM

CLOSED H.H

OPEN HIHAT

RIDE CYMB

HANDCLAP

NYLON GTR

ACOU BASS

E.PIANO 2

A.PIANO 1

110

SNARE DRUM

BASS DRUM

CLOSED H.H

OPEN HIHAT

RIDE CYMB

HANDCLAP

NYLON GTR

ACOU BASS

E.PIANO 2

A.PIANO 1

112

SNARE DRUM

BASS DRUM

CLOSED H.H

OPEN HIHAT

RIDE CYMB

HANDCLAP

NYLON GTR

ACOU BASS

E.PIANO 2

A.PIANO 1

114

SNARE DRUM

BASS DRUM

CLOSED H.H

OPEN HIHAT

CRASH CYMB

RIDE CYMB

HANDCLAP

NYLON GTR

ACOU BASS

E.PIANO 2

A.PIANO 1

116

SNARE DRUM

BASS DRUM

CLOSED H.H

OPEN HIHAT

RIDE CYMB

HANDCLAP

NYLON GTR

ACOU BASS

E.PIANO 2

A.PIANO 1

118

SNARE DRUM

BASS DRUM

CLOSED H.H

OPEN HIHAT

RIDE CYMB

HANDCLAP

NYLON GTR

ACOU BASS

E.PIANO 2

A.PIANO 1

120

SNARE DRUM

BASS DRUM

CLOSED H.H.

OPEN HIHAT

RIDE CYMB

HANDCLAP

NYLON GTR

ACOU BASS

E.PIANO 2

A.PIANO 1

122

SNARE DRUM

BASS DRUM

CLOSED H.H

OPEN HIHAT

CRASH CYMB

RIDE CYMB

HANDCLAP

STEEL GTR

NYLON GTR

ACOU BASS

E.PIANO 2

A.PIANO 1

124

SNARE DRUM

BASS DRUM

CLOSED H.H

OPEN HIHAT

RIDE CYMB

HANDCLAP

STEEL GTR

NYLON GTR

ACOU BASS

E.PIANO 2

A.PIANO 1

126

SNARE DRUM

BASS DRUM

CLOSED H.H

OPEN HIHAT

CRASH CYMB

RIDE CYMB

HANDCLAP

STEEL GTR

NYLON GTR

ACOU BASS

E.PIANO 2

A.PIANO 1

128

SNARE DRUM

BASS DRUM

CLOSED H.H

OPEN HIHAT

RIDE CYMB

HANDCLAP

STEEL GTR

NYLON GTR

ACOU BASS

E.PIANO 2

A.PIANO 1

130

SNARE DRUM

BASS DRUM

CLOSED H.H

OPEN HIHAT

LOW TOM

RIDE CYMB

MID TOM

HANDCLAP

STEEL GTR

NYLON GTR

ACOU BASS

E.PIANO 2

A.PIANO 1

133

SNARE DRUM

BASS DRUM

CLOSED H.H

OPEN HIHAT

RIDE CYMB

HANDCLAP

STEEL GTR

A.PIANO 1

136

SNARE DRUM

BASS DRUM

CLOSED H.H

OPEN HIHAT

RIDE CYMB

HANDCLAP

A.PIANO 1

139

SNARE DRUM

BASS DRUM

CLOSED H.H

OPEN HIHAT

RIDE CYMB

HANDCLAP

A.PIANO 1

141

SNARE DRUM

BASS DRUM

CLOSED H.H

OPEN HIHAT

LOW TOM

RIDE CYMB

MID TOM

HANDCLAP

A.PIANO 1

143

SNARE DRUM

BASS DRUM

CLOSED H.H

OPEN HIHAT

CRASH CYMB

RIDE CYMB

HANDCLAP

STEEL GTR

NYLON GTR

ACOU BASS

E.PIANO 2

A.PIANO 1

145

SNARE DRUM

BASS DRUM

CLOSED H.H

OPEN HIHAT

RIDE CYMB

HANDCLAP

STEEL GTR

NYLON GTR

ACOU BASS

E.PIANO 2

A.PIANO 1

147

SNARE DRUM

BASS DRUM

CLOSED H.H

OPEN HIHAT

CRASH CYMB

RIDE CYMB

HANDCLAP

STEEL GTR

NYLON GTR

ACOU BASS

E.PIANO 2

A.PIANO 1

149

SNARE DRUM

BASS DRUM

CLOSED H.H

OPEN HIHAT

LOW TOM

RIDE CYMB

MID TOM

HANDCLAP

STEEL GTR

NYLON GTR

ACOU BASS

E.PIANO 2

A.PIANO 1

151

The musical score is divided into two systems. The first system includes the following parts: SNARE DRUM, BASS DRUM, CLOSED H.H., OPEN HIHAT, CRASH CYMB, RIDE CYMB, HANDCLAP, STEEL GTR, NYLON GTR, and ACOU BASS. The second system includes E.PIANO 2 and A.PIANO 1. The drum parts use a variety of symbols including vertical strokes, beams, and 'x' marks to represent different drum sounds. The guitar parts are written in treble clef with a key signature of one sharp (F#) and a 7/8 time signature. The piano parts are written in treble and bass clefs, with the A.PIANO 1 part featuring a complex, rhythmic accompaniment.

153

SNARE DRUM

BASS DRUM

CLOSED H.H

OPEN HIHAT

RIDE CYMB

HANDCLAP

STEEL GTR

NYLON GTR

ACOU BASS

E.PIANO 2

A.PIANO 1

155

SNARE DRUM

BASS DRUM

CLOSED H.H

OPEN HIHAT

CRASH CYMB

RIDE CYMB

HANDCLAP

STEEL GTR

NYLON GTR

ACOU BASS

E.PIANO 2

A.PIANO 1

157

SNARE DRUM

BASS DRUM

CLOSED H.H

OPEN HIHAT

LOW TOM

RIDE CYMB

MID TOM

HANDCLAP

STEEL GTR

NYLON GTR

ACOU BASS

E.PIANO 2

A.PIANO 1

159

SNARE DRUM

BASS DRUM

LOW TOM

CRASH CYMB

STEEL GTR

NYLON GTR

ACOU BASS

A.PIANO 1

SNARE DRUM

Onbekende 60`er Jaren SongsDiversen - BUSINESS

♩ = 128,000000

5

11

17

23

29

35

41

47

53

59

V.S.

SNARE DRUM

65

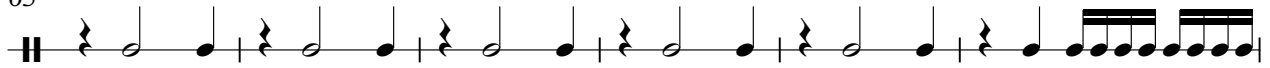

71

77

83

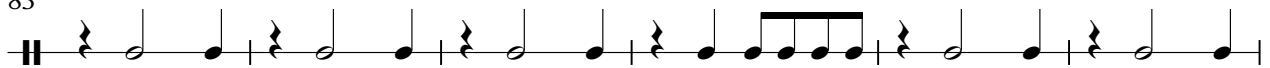

89

95

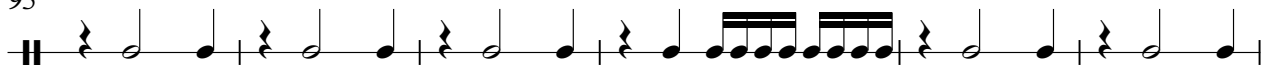

101

107

113

119

SNARE DRUM

125

131

137

142

147

153

158

BASS DRUM

Onbekende 60`er Jaren SongsDiversen - BUSINESS

♩ = 128,000000

5

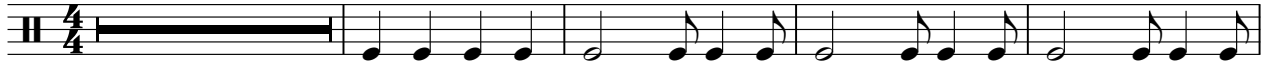

10

15

20

25

30

35

40

45

50

V.S.

BASS DRUM

55

60

65

70

75

80

85

90

95

100

BASS DRUM

105

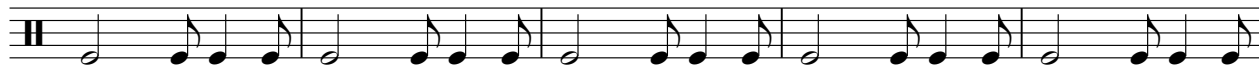

110

115

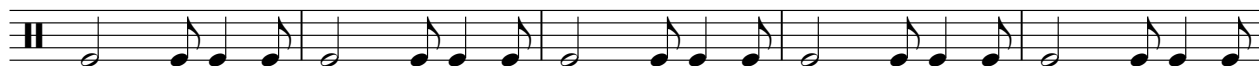

120

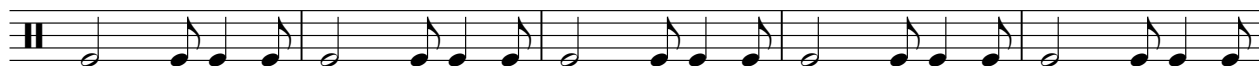

125

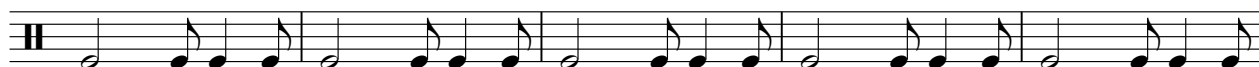

130

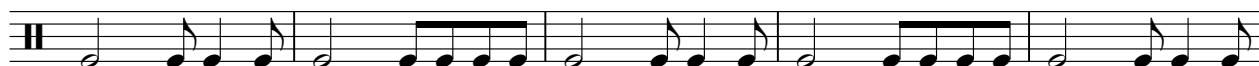

135

140

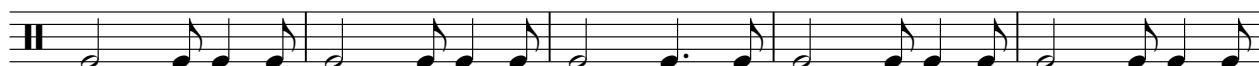

145

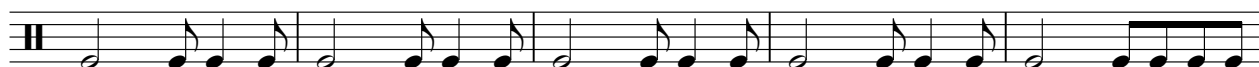

150

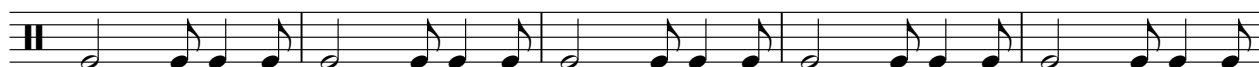

V.S.

4

# BASS DRUM

155

158

CLOSED H.H

Onbekende 60`er Jaren SongsDiversen - BUSINESS

♩ = 128,000000

2

8

13

18

23

28

33

38

43

48

V.S.

53

58

63

68

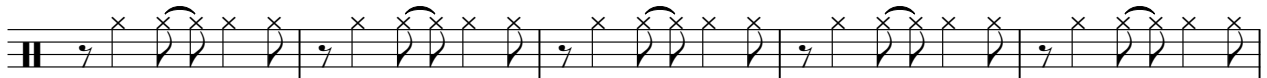

73

78

83

88

93

98

103

108

113

118

123

128

133

138

143

148

4

CLOSED H.H

153

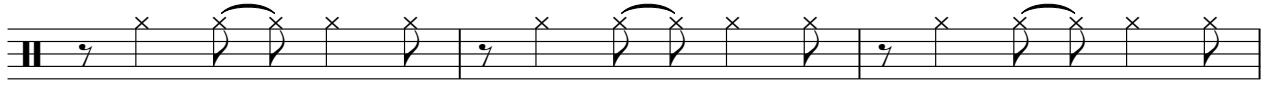

156

OPEN HIHAT

Onbekende 60`er Jaren SongsDiversen - BUSINESS

♩ = 128,000000

**6**

11

17

23

29

35

41

47

53

59

V.S.

OPEN HIHAT

65

71

77

83

89

95

101

107

113

119

125

131

137

143

149

155

LOW TOM

Onbekende 60`er Jaren SongsDiversen - BUSINESS

♩ = 128,000000

5 39

47 31 7

87 11 31

131 11 7

151 7 2

CRASH CYMB

Onbekende 60`er Jaren SongsDiversen - BUSINESS

♩ = 128,000000

6 3 3 3

19 7 3 7

40 3 3 3 3

55 7 7 3

76 3 3 15

101 7

115 7 3 15

143 3 3

152 3 3 2

RIDE CYMB

Onbekende 60`er Jaren SongsDiversen - BUSINESS

♩ = 128,000000

**6**

11

17 **20**

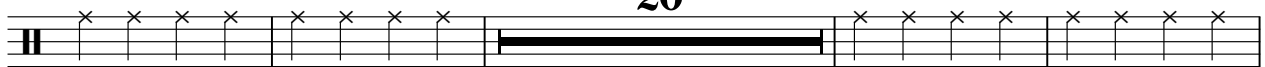

41

47

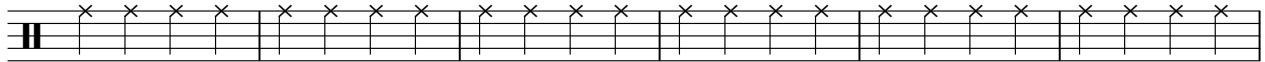

53 **16**

73

79

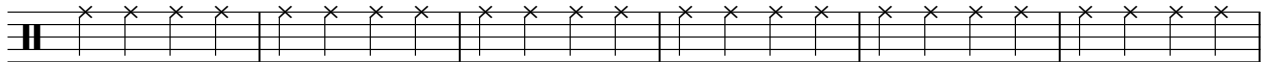

85

91

V.S.

RIDE CYMB

97

103

109

115

121

127

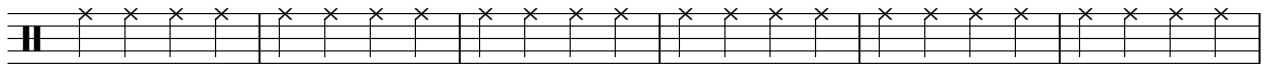

133

139

145

151

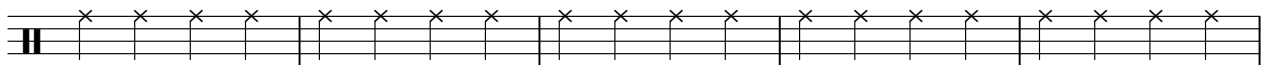

RIDE CYMB

156

♩ = 128,000000

5 39

47 31 7

87 11 31

131 11 7

150 7 3

HANDCLAP

Onbekende 60`er Jaren SongsDiversen - BUSINESS

♩ = 128,000000

**6**

11

16

22

28

34

40

45

50

55

V.S.

HANDCLAP

61

67

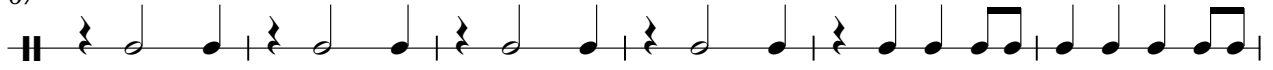

73

78

83

88

93

98

103

108

HANDCLAP

113

118

123

128

133

138

143

148

153

156

TAMBOURINE

Onbekende 60`er Jaren SongsDiversen - BUSINESS

♩ = 128,000000

**4**/**4** **2** | ♩ | ♩ | ♩ | ♩ | ♩ | ♩ | **156** |

STEEL GTR

Onbekende 60`er Jaren SongsDiversen - BUSINESS

♩ = 128,000000

14

17

21

16

40

44

48

51

54

15

3

71

75

79

83

87

92

95

98

103

107

15

125

129

143

147

151

155

158

♩ = 128,000000

6

10

14

18

22

26

30

34

38

V.S.

82

86

95

98

102

106

110

114

118

122

V.S.

126

130

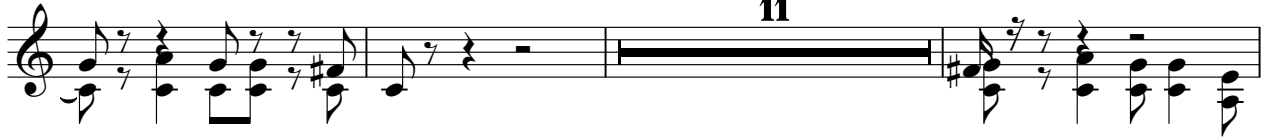

11

144

148

152

156

158

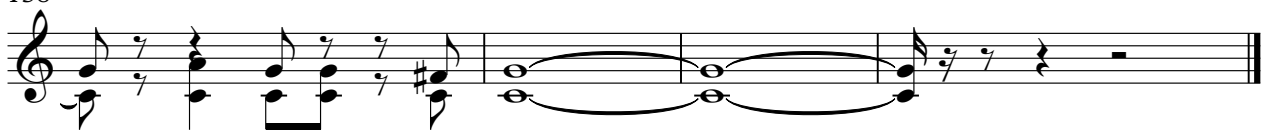

♩ = 128,000000

6

10

14

18

22

26

30

34

38

42

V.S.

♩ = 128,000000

14

17

21

25

29

33

V.S.

37

41

45

49

52

56

60

64

68

72

76

80

84

V.S.

88

92

95

98

102

106

110

114

118

122

126

129

143

147

151

155

157

A.PIANO 1

♩ = 128,000000  
6

9  
12  
15  
17  
19  
21  
23  
26  
28

V.S.

31

33

35

38

40

43

46

49

51

53

55

58

60

63

65

67

70

72

75

78

81

83

85

94

97

100

103

106

109

111

114

117

119

122

124

127

130

136

139

6

A.PIANO 1

143

146

149

152

155

158