

Onbekende 60`er Jaren SongsDiversen - Devil

♩ = 156,002182

BASS DRUM

CLOSED H.H

ACOU BASS

♩ = 156,002182

A.PIANO 1

4

BASS DRUM

CLOSED H.H

ACOU BASS

A.PIANO 1

6

BASS DRUM

CLOSED H.H

ACOU BASS

A.PIANO 1

8

BASS DRUM

CLOSED H.H

ACOU BASS

A.PIANO 1

10

SNARE DRUM

BASS DRUM

CLOSED H.H

ACOU BASS

ORGAN 3

A.PIANO 1

11

SNARE DRUM

BASS DRUM

CLOSED H.H

ACOU BASS

ORGAN 3

A.PIANO 1

13

SNARE DRUM

BASS DRUM

CLOSED H.H

ACOU BASS

ORGAN 3

A.PIANO 1

14

SNARE DRUM

BASS DRUM

CLOSED H.H

ACOU BASS

ORGAN 3

A.PIANO 1

16

SNARE DRUM

BASS DRUM

CLOSED H.H

ACOU BASS

ORGAN 3

A.PIANO 1

18

SNARE DRUM

BASS DRUM

CLOSED H.H

ACOU BASS

ORGAN 3

A.PIANO 1

20

SNARE DRUM

BASS DRUM

CLOSED H.H

ACOU BASS

ORGAN 3

A.PIANO 1

22

SNARE DRUM

BASS DRUM

CLOSED H.H

ACOU BASS

ORGAN 3

A.PIANO 1

24

SNARE DRUM

BASS DRUM

CLOSED H.H

ACOU BASS

ORGAN 3

A.PIANO 1

26

SNARE DRUM

BASS DRUM

CLOSED H.H

ACOU BASS

ORGAN 3

A.PIANO 1

27

SNARE DRUM

BASS DRUM

CLOSED H.H

ACOU BASS

ORGAN 3

A.PIANO 1

29

SNARE DRUM

BASS DRUM

CLOSED H.H

ACOU BASS

ORGAN 3

A.PIANO 1

30

SNARE DRUM

BASS DRUM

CLOSED H.H

LOW TOM

MID TOM

ACOU BASS

ORGAN 3

A.PIANO 1

31

SNARE DRUM

BASS DRUM

CLOSED H.H

ACOU BASS

ORGAN 3

A.PIANO 1

33

SNARE DRUM

BASS DRUM

CLOSED H.H

ACOU BASS

ORGAN 3

A.PIANO 1

34

SNARE DRUM

BASS DRUM

CLOSED H.H

ACOU BASS

ORGAN 3

A.PIANO 1

35

SNARE DRUM

BASS DRUM

CLOSED H.H

ACOU BASS

ORGAN 3

A.PIANO 1

37

SNARE DRUM

BASS DRUM

CLOSED H.H

ACOU BASS

ORGAN 3

A.PIANO 1

39

SNARE DRUM

BASS DRUM

CLOSED H.H

ACOU BASS

ORGAN 3

A.PIANO 1

40

SNARE DRUM

BASS DRUM

CLOSED H.H

ACOU BASS

ORGAN 3

A.PIANO 1

42

SNARE DRUM

BASS DRUM

CLOSED H.H

ACOU BASS

ORGAN 3

A.PIANO 1

44

SNARE DRUM

BASS DRUM

CLOSED H.H

ACOU BASS

ORGAN 3

A.PIANO 1

45

SNARE DRUM

BASS DRUM

CLOSED H.H

ACOU BASS

ORGAN 3

A.PIANO 1

47

SNARE DRUM

BASS DRUM

CLOSED H.H

ACOU BASS

The Acoustic Bass staff is written in bass clef and shows a melodic line with various rhythmic values, including eighth and sixteenth notes, and rests.

ORGAN 3

The Organ 3 staff is written in treble clef and shows sustained chords in the first measure, followed by a melodic line in the second measure.

A.PIANO 1

The A. PIANO 1 staff is written in treble clef and shows a complex piano accompaniment with many notes, including triplets and various rhythmic patterns.

49

SNARE DRUM

BASS DRUM

CLOSED H.H

LOW TOM

MID TOM

ACOU BASS

ORGAN 3

A.PIANO 1

51

SNARE DRUM

BASS DRUM

CLOSED H.H

ACOU BASS

ORGAN 3

A.PIANO 1

53

SNARE DRUM

BASS DRUM

CLOSED H.H

ACOU BASS

ORGAN 3

A.PIANO 1

54

SNARE DRUM

BASS DRUM

CLOSED H.H

ACOU BASS

ORGAN 3

A.PIANO 1

55

SNARE DRUM

BASS DRUM

CLOSED H.H

ACOU BASS

ORGAN 3

A.PIANO 1

57

SNARE DRUM

BASS DRUM

CLOSED H.H

ACOU BASS

ORGAN 3

A.PIANO 1

59

SNARE DRUM

BASS DRUM

CRASH CYMB

STEEL GTR

ACOU BASS

ORGAN 3

A.PIANO 1

61

SNARE DRUM

BASS DRUM

CRASH CYMB

STEEL GTR

ACOU BASS

ORGAN 3

A.PIANO 1

63

SNARE DRUM

BASS DRUM

CRASH CYMB

STEEL GTR

ACOU BASS

ORGAN 3

A.PIANO 1

- SNARE DRUM:** A single snare hit on the first beat.
- BASS DRUM:** A single bass drum hit on the second beat.
- CRASH CYMB:** A single crash cymbal hit on the first beat.
- STEEL GTR:** A single note on the first beat with a long sustain.
- ACOU BASS:** A single note on the first beat with a long sustain.
- ORGAN 3:** A melodic line in the right hand and a bass line in the left hand.

64

SNARE DRUM

BASS DRUM

CLOSED H.H

RIDE CYMB

STEEL GTR

ACOU BASS

ORGAN 3

A.PIANO 1

66

SNARE DRUM

BASS DRUM

RIDE CYMB

ACOU BASS

ORGAN 3

A.PIANO 1

68

SNARE DRUM

BASS DRUM

RIDE CYMB

ACOU BASS

ORGAN 3

A.PIANO 1

70

SNARE DRUM

BASS DRUM

RIDE CYMB

ACOU BASS

ORGAN 3

A.PIANO 1

72

SNARE DRUM

BASS DRUM

RIDE CYMB

ACOU BASS

ORGAN 3

A.PIANO 1

73

SNARE DRUM

BASS DRUM

RIDE CYMB

ACOU BASS

ORGAN 3

A.PIANO 1

75

SNARE DRUM

BASS DRUM

RIDE CYMB

ACOU BASS

ORGAN 3

A.PIANO 1

76

SNARE DRUM

BASS DRUM

RIDE CYMB

ACOU BASS

ORGAN 3

A.PIANO 1

77

SNARE DRUM

BASS DRUM

CLOSED H.H

ACOU BASS

ORGAN 3

A.PIANO 1

78

SNARE DRUM

BASS DRUM

CLOSED H.H

ACOU BASS

ORGAN 3

A.PIANO 1

80

SNARE DRUM

BASS DRUM

CLOSED H.H

OPEN HIHAT

ACOU BASS

ORGAN 3

A.PIANO 1

81

SNARE DRUM

BASS DRUM

RIDE CYMB

LOW TOM

MID TOM

STEEL GTR

ACOU BASS

ORGAN 3

A.PIANO 1

83

SNARE DRUM

BASS DRUM

RIDE CYMB

ACOU BASS

ORGAN 3

A.PIANO 1

85

SNARE DRUM

BASS DRUM

RIDE CYMB

ACOU BASS

ORGAN 3

A.PIANO 1

87

SNARE DRUM

BASS DRUM

RIDE CYMB

ACOU BASS

ORGAN 3

A.PIANO 1

89

SNARE DRUM

BASS DRUM

RIDE CYMB

ACOU BASS

ORGAN 3

A.PIANO 1

90

SNARE DRUM

BASS DRUM

RIDE CYMB

ACOU BASS

ORGAN 3

A.PIANO 1

91

SNARE DRUM

BASS DRUM

RIDE CYMB

ACOU BASS

ORGAN 3

A.PIANO 1

92

SNARE DRUM

BASS DRUM

RIDE CYMB

ACOU BASS

ORGAN 3

A.PIANO 1

6

3

93

SNARE DRUM

BASS DRUM

RIDE CYMB

ACOU BASS

ORGAN 3

A.PIANO 1

6

3

95

SNARE DRUM

BASS DRUM

RIDE CYMB

ACOU BASS

ORGAN 3

A.PIANO 1

6 3

97

SNARE DRUM

BASS DRUM

RIDE CYMB

ACOU BASS

ORGAN 3

A.PIANO 1

6 3

99

SNARE DRUM

BASS DRUM

RIDE CYMB

ACOU BASS

ORGAN 3

A.PIANO 1

101

SNARE DRUM

BASS DRUM

RIDE CYMB

ACOU BASS

ORGAN 3

A.PIANO 1

102

SNARE DRUM

BASS DRUM

CLOSED H.H

ACOU BASS

ORGAN 3

A.PIANO 1

104

SNARE DRUM

BASS DRUM

CLOSED H.H

ACOU BASS

ORGAN 3

A.PIANO 1

105

SNARE DRUM

BASS DRUM

CLOSED H.H

OPEN HIHAT

ACOU BASS

ORGAN 3

A.PIANO 1

106

SNARE DRUM

BASS DRUM

RIDE CYMB

LOW TOM

MID TOM

STEEL GTR

ACOU BASS

ORGAN 3

A.PIANO 1

108

SNARE DRUM

BASS DRUM

RIDE CYMB

ACOU BASS

ORGAN 3

A.PIANO 1

109

SNARE DRUM

BASS DRUM

RIDE CYMB

ACOU BASS

ORGAN 3

A.PIANO 1

110

SNARE DRUM

BASS DRUM

RIDE CYMB

ACOU BASS

ORGAN 3

A.PIANO 1

112

SNARE DRUM

BASS DRUM

RIDE CYMB

ACOU BASS

ORGAN 3

A.PIANO 1

114

SNARE DRUM

BASS DRUM

RIDE CYMB

ACOU BASS

ORGAN 3

A.PIANO 1

115

SNARE DRUM

BASS DRUM

RIDE CYMB

ACOU BASS

ORGAN 3

A.PIANO 1

117

SNARE DRUM

BASS DRUM

RIDE CYMB

LOW TOM

ACOU BASS

ORGAN 3

A.PIANO 1

119

SNARE DRUM

BASS DRUM

RIDE CYMB

ACOU BASS

ORGAN 3

A.PIANO 1

121

SNARE DRUM

BASS DRUM

RIDE CYMB

ACOU BASS

ORGAN 3

A.PIANO 1

122

SNARE DRUM

BASS DRUM

RIDE CYMB

ACOU BASS

ORGAN 3

A.PIANO 1

123

SNARE DRUM

BASS DRUM

RIDE CYMB

ACOU BASS

ORGAN 3

A.PIANO 1

125

SNARE DRUM

BASS DRUM

RIDE CYMB

ACOU BASS

ORGAN 3

A.PIANO 1

127

SNARE DRUM

BASS DRUM

RIDE CYMB

ACOU BASS

ORGAN 3

A.PIANO 1

128

SNARE DRUM

BASS DRUM

RIDE CYMB

ACOU BASS

ORGAN 3

A.PIANO 1

129

SNARE DRUM

BASS DRUM

RIDE CYMB

ACOU BASS

ORGAN 3

A.PIANO 1

130

SNARE DRUM

BASS DRUM

CRASH CYMB

ACOU BASS

ORGAN 3

A.PIANO 1

131

SNARE DRUM

ACOU BASS

ORGAN 3

A.PIANO 1

133

BASS DRUM

CRASH CYMB

LOW TOM

MID TOM

ORGAN 3

A.PIANO 1

SNARE DRUM

Onbekende 60`er Jaren SongsDiversen - Devil

♩ = 156,002182

9

14

20

26

32

38

44

50

56

63

V.S.

## SNARE DRUM

70

76

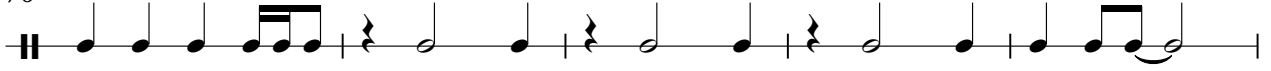

81

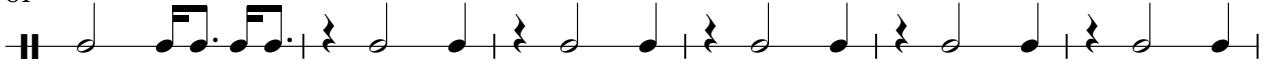

87

93

99

105

111

117

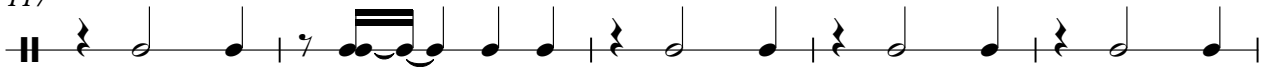

122

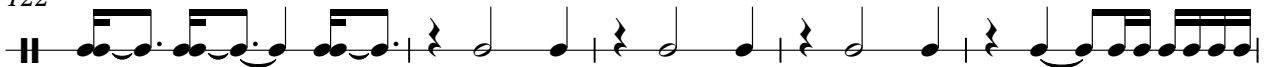

SNARE DRUM

127

130

BASS DRUM

Onbekende 60`er Jaren SongsDiversen - Devil

♩ = 156,002182  
2

6

10

14

18

22

26

30

34

38

V.S.

BASS DRUM

42

46

50

54

58

65

70

75

79

84

BASS DRUM

89

94

99

103

108

113

117

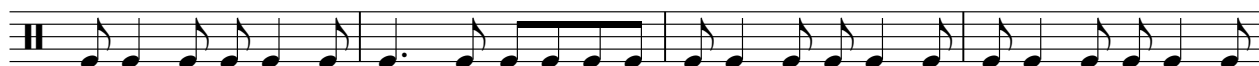

121

125

129

CLOSED H.H

Onbekende 60`er Jaren SongsDiversen - Devil

♩ = 156,002182

2

8

14

20

26

32

38

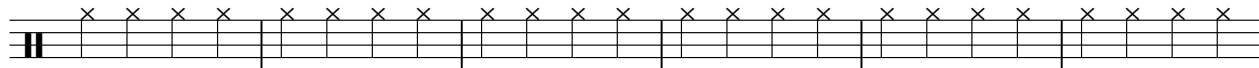

44

50

55

5

2

CLOSED H.H

64

**12**

81

**21**

104

**30**

OPEN HIHAT

Onbekende 60`er Jaren SongsDiversen - Devil

♩ = 156,002182

**79**

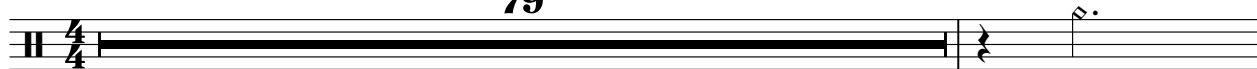

81

**24**

**30**

RIDE CYMB

Onbekende 60`er Jaren SongsDiversen - Devil

♩ = 156,002182

64

69

75

85

91

97

107

113

119

125

CRASH CYMB

Onbekende 60`er Jaren SongsDiversen - Devil

♩ = 156,002182

**58**

**64**

**66**

LOW TOM

Onbekende 60`er Jaren SongsDiversen - Devil

♩ = 156,002182

29 19

51 30 24

107 11 14 2

♩ = 156,002182

**29** **19**

**51** **30** **24**

**106** **26** **2**

STEEL GTR

Onbekende 60`er Jaren SongsDiversen - Devil

♩ = 156,002182

58

63

16

83

23

28

ACOU BASS

Onbekende 60`er Jaren SongsDiversen - Devil

♩ = 156,002182

2

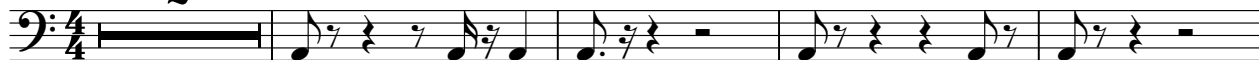

7

12

17

21

24

28

32

36

39

V.S.

43

47

51

55

58

62

67

71

75

79

84

88

92

96

100

104

109

113

117

121

V.S.

4

ACOU BASS

125

129

ORGAN 3

Onbekende 60`er Jaren SongsDiversen - Devil

♩ = 156,002182

9

12

16

19

23

27

V.S.

30

6

32

6 3

35

38

3 3

41

45

48

50

53

55

59

61

63

66

69

72

75

77

79

80

81

84

88

90

V.S.

92

94

100

102

104

105

106

108

110

113

115

117

120

123

125

127

129

131

Onbekende 60`er Jaren SongsDiversen - Devil

A.PIANO 1

♩ = 156,002182

V.S.

43

45

47

49

52

54

56

58

62

63

V.S.

A.PIANO 1

127

129

131

132
