

Onbekende 60`er Jaren SongsDiversen - FASTASU

♩ = 122,000816

DRUMS

MUTED GTR

CLEAN GTR

DISTORTION

DISTORTION

CLEAN GTR

FINGERDBAS

♩ = 122,000816

ORGAN 3

ORGAN 3

6

DRUMS

MUTED GTR

CLEAN GTR

CLEAN GTR

FINGERDBAS

ORGAN 3

9

DRUMS

MUTED GTR

CLEAN GTR

CLEAN GTR

FINGERDBAS

ORGAN 3

ORGAN 3

11

DRUMS

MUTED GTR

CLEAN GTR

DISTORTION

DISTORTION

CLEAN GTR

FINGERDBAS

ORGAN 3

ORGAN 3

13

DRUMS

MUTED GTR

CLEAN GTR

DISTORTION

DISTORTION

CLEAN GTR

FINGERDBAS

ORGAN 3

15

DRUMS

MUTED GTR

CLEAN GTR

DISTORTION

DISTORTION

CLEAN GTR

FINGERDBAS

ORGAN 3

17

DRUMS

MUTED GTR

CLEAN GTR

DISTORTION

DISTORTION

CLEAN GTR

FINGERDBAS

ORGAN 3

19

DRUMS

MUTED GTR

CLEAN GTR

DISTORTION

CLEAN GTR

FINGERDBAS

ORGAN 3

21

DRUMS

MUTED GTR

CLEAN GTR

CLEAN GTR

FINGERDBAS

ORGAN 3

23

DRUMS

MUTED GTR

CLEAN GTR

CLEAN GTR

FINGERDBAS

ORGAN 3

25

DRUMS

MUTED GTR

CLEAN GTR

CLEAN GTR

FINGERDBAS

ORGAN 3

27

DRUMS

MUTED GTR

CLEAN GTR

CLEAN GTR

FINGERDBAS

ORGAN 3

29

DRUMS

MUTED GTR

CLEAN GTR

CLEAN GTR

FINGERDBAS

ORGAN 3

31

DRUMS

MUTED GTR

CLEAN GTR

CLEAN GTR

FINGERDBAS

ORGAN 3

33

DRUMS

MUTED GTR

CLEAN GTR

CLEAN GTR

FINGERDBAS

ORGAN 3

35

DRUMS

MUTED GTR

CLEAN GTR

CLEAN GTR

FINGERDBAS

ORGAN 3

37

DRUMS

MUTED GTR

CLEAN GTR

CLEAN GTR

FINGERDBAS

ORGAN 3

39

DRUMS

MUTED GTR

CLEAN GTR

CLEAN GTR

FINGERDBAS

ORGAN 3

41

DRUMS

MUTED GTR

CLEAN GTR

CLEAN GTR

FINGERDBAS

ORGAN 3

43

DRUMS

MUTED GTR

CLEAN GTR

CLEAN GTR

FINGERDBAS

ORGAN 3

ORGAN 3

45

DRUMS

MUTED GTR

CLEAN GTR

CLEAN GTR

FINGERDBAS

ORGAN 3

47

DRUMS

MUTED GTR

CLEAN GTR

CLEAN GTR

FINGERDBAS

ORGAN 3

49

DRUMS

MUTED GTR

CLEAN GTR

CLEAN GTR

FINGERDBAS

ORGAN 3

51

DRUMS

MUTED GTR

CLEAN GTR

CLEAN GTR

FINGERDBAS

ORGAN 3

53

DRUMS

MUTED GTR

CLEAN GTR

CLEAN GTR

FINGERDBAS

ORGAN 3

55

DRUMS

MUTED GTR

CLEAN GTR

DISTORTION

DISTORTION

CLEAN GTR

FINGERDBAS

ORGAN 3

58

DRUMS

MUTED GTR

CLEAN GTR

DISTORTION

DISTORTION

CLEAN GTR

FINGERDBAS

ORGAN 3

60

62

DRUMS

MUTED GTR

CLEAN GTR

DISTORTION

DISTORTION

CLEAN GTR

FINGERDBAS

ORGAN 3

64

DRUMS

MUTED GTR

CLEAN GTR

DISTORTION

DISTORTION

CLEAN GTR

FINGERDBAS

ORGAN 3

66

DRUMS

MUTED GTR

CLEAN GTR

DISTORTION

DISTORTION

CLEAN GTR

FINGERDBAS

ORGAN 3

68

DRUMS

MUTED GTR

CLEAN GTR

DISTORTION

CLEAN GTR

FINGERDBAS

ORGAN 3

70

DRUMS

MUTED GTR

CLEAN GTR

FINGERDBAS

ORGAN 3

72

DRUMS

MUTED GTR

CLEAN GTR

FINGERDBAS

ORGAN 3

74

DRUMS

MUTED GTR

CLEAN GTR

FINGERDBAS

ORGAN 3

76

DRUMS

MUTED GTR

CLEAN GTR

FINGERDBAS

ORGAN 3

78

DRUMS

MUTED GTR

CLEAN GTR

CLEAN GTR

FINGERDBAS

ORGAN 3

80

DRUMS

MUTED GTR

CLEAN GTR

CLEAN GTR

FINGERDBAS

ORGAN 3

82

DRUMS

MUTED GTR

CLEAN GTR

CLEAN GTR

FINGERDBAS

ORGAN 3

84

DRUMS

MUTED GTR

CLEAN GTR

CLEAN GTR

FINGERDBAS

ORGAN 3

86

DRUMS

MUTED GTR

CLEAN GTR

CLEAN GTR

FINGERDBAS

ORGAN 3

88

DRUMS

MUTED GTR

CLEAN GTR

CLEAN GTR

FINGERDBAS

ORGAN 3

90

DRUMS

MUTED GTR

CLEAN GTR

CLEAN GTR

FINGERDBAS

ORGAN 3

92

DRUMS

MUTED GTR

CLEAN GTR

FINGERDBAS

ORGAN 3

95

DRUMS

MUTED GTR

CLEAN GTR

ORGAN 3

98

DRUMS

MUTED GTR

DISTORTION

DISTORTION

CLEAN GTR

FINGERDBAS

ORGAN 3

100

DRUMS

MUTED GTR

DISTORTION

DISTORTION

CLEAN GTR

FINGERDBAS

ORGAN 3

102

DRUMS

MUTED GTR

DISTORTION

DISTORTION

CLEAN GTR

FINGERDBAS

ORGAN 3

104

DRUMS

MUTED GTR

DISTORTION

DISTORTION

CLEAN GTR

FINGERDBAS

ORGAN 3

106

DRUMS

MUTED GTR

DISTORTION

DISTORTION

CLEAN GTR

FINGERDBAS

ORGAN 3

108

DRUMS

MUTED GTR

DISTORTION

DISTORTION

CLEAN GTR

FINGERDBAS

ORGAN 3

110

DRUMS

MUTED GTR

CLEAN GTR

DISTORTION

DISTORTION

CLEAN GTR

FINGERDBAS

ORGAN 3

112

DRUMS

MUTED GTR

CLEAN GTR

DISTORTION

DISTORTION

CLEAN GTR

FINGERDBAS

ORGAN 3

114

DRUMS

MUTED GTR

CLEAN GTR

DISTORTION

DISTORTION

CLEAN GTR

FINGERDBAS

ORGAN 3

- DISTORTION (top):** Features block chords and some melodic fragments.
- DISTORTION (bottom):** Features block chords and some melodic fragments.

116

118

DRUMS

MUTED GTR

CLEAN GTR

DISTORTION

DISTORTION

CLEAN GTR

FINGERDBAS

ORGAN 3

120

DRUMS

MUTED GTR

CLEAN GTR

DISTORTION

CLEAN GTR

FINGERDBAS

ORGAN 3

122

DRUMS

MUTED GTR

CLEAN GTR

DISTORTION

DISTORTION

CLEAN GTR

FINGERDBAS

ORGAN 3

124

DRUMS

MUTED GTR

CLEAN GTR

DISTORTION

DISTORTION

CLEAN GTR

FINGERDBAS

ORGAN 3

126

DRUMS

MUTED GTR

CLEAN GTR

DISTORTION

DISTORTION

CLEAN GTR

FINGERDBAS

ORGAN 3

128

DRUMS

MUTED GTR

CLEAN GTR

DISTORTION

DISTORTION

CLEAN GTR

FINGERDBAS

ORGAN 3

130

DRUMS

MUTED GTR

CLEAN GTR

DISTORTION

DISTORTION

CLEAN GTR

FINGERDBAS

ORGAN 3

132

DRUMS

MUTED GTR

CLEAN GTR

DISTORTION

DISTORTION

CLEAN GTR

FINGERDBAS

ORGAN 3

134

DRUMS

MUTED GTR

CLEAN GTR

DISTORTION

DISTORTION

CLEAN GTR

FINGERDBAS

ORGAN 3

136

DRUMS

MUTED GTR

CLEAN GTR

DISTORTION

DISTORTION

CLEAN GTR

FINGERDBAS

ORGAN 3

138

DRUMS

MUTED GTR

CLEAN GTR

DISTORTION

DISTORTION

CLEAN GTR

FINGERDBAS

ORGAN 3

140

DRUMS

MUTED GTR

CLEAN GTR

DISTORTION

DISTORTION

CLEAN GTR

FINGERDBAS

ORGAN 3

142

DRUMS

MUTED GTR

CLEAN GTR

DISTORTION

DISTORTION

CLEAN GTR

FINGERDBAS

ORGAN 3

144

DRUMS

MUTED GTR

CLEAN GTR

DISTORTION

DISTORTION

CLEAN GTR

FINGERDBAS

ORGAN 3

146

DRUMS

MUTED GTR

CLEAN GTR

DISTORTION

CLEAN GTR

FINGERBAS

ORGAN 3

ORGAN 3

DRUMS

Onbekende 60`er Jaren SongsDiversen - FASTASU

♩ = 122,000816

7

9

11

13

15

17

19

21

23

V.S.

DRUMS

25

27

29

31

33

35

37

39

41

43

DRUMS

45

47

49

51

53

55

58

60

62

64

V.S.

DRUMS

66

68

70

72

74

76

78

80

82

84

DRUMS

86

88

90

92

95

97

99

101

103

105

V.S.

DRUMS

107

109

111

113

115

117

119

121

123

125

DRUMS

127

129

131

133

135

137

139

141

143

145

MUTED GTR

Onbekende 60`er Jaren SongsDiversen - FASTASU

♩ = 122,000816

6

9

12

15

18

22

25

28

32

V.S.

MUTED GTR

36

40

44

48

51

55

59

62

66

70

74

78

82

85

89

93

97

100

103

106

V.S.

110

113

116

120

124

127

130

134

137

140

MUTED GTR

144

♩ = 122,000816

5

8

11

14

17

20

23

26

29

V.S.

32

35

38

41

43

45

48

51

54

58

61

64

67

79

82

85

88

90

9

19

111

114

117

120

123

126

129

132

135

138

141

144

146

DISTORTION

Onbekende 60`er Jaren SongsDiversen - FASTASU

♩ = 122,000816

10

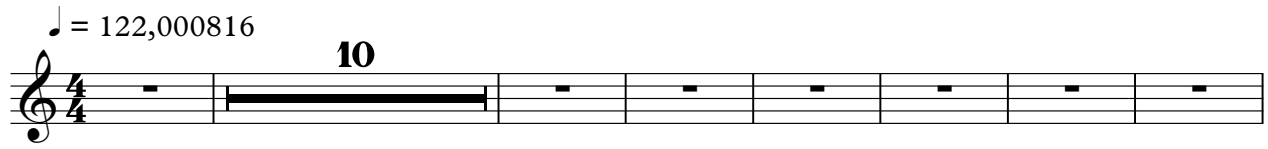

18

38

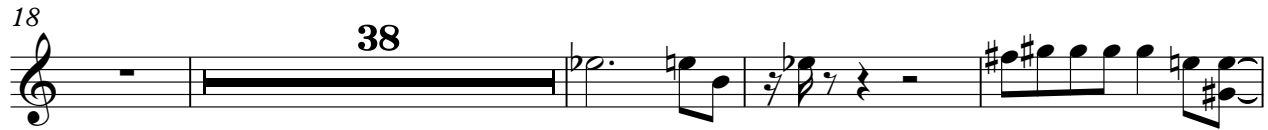

60

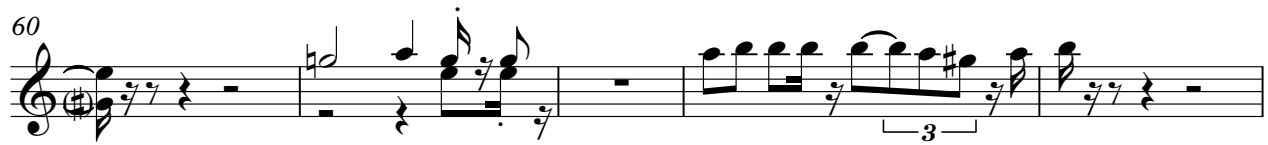

65

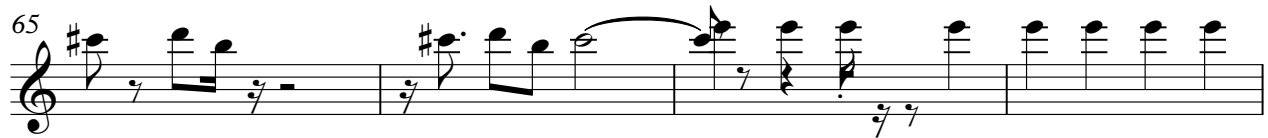

69

30

102

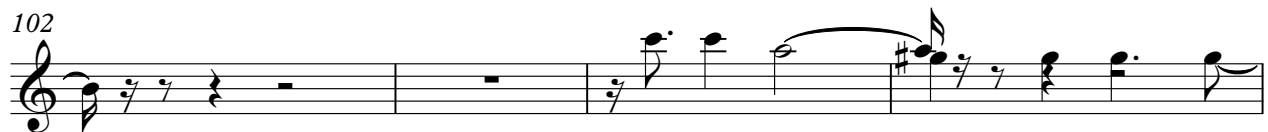

106

2

DISTORTION

111

116

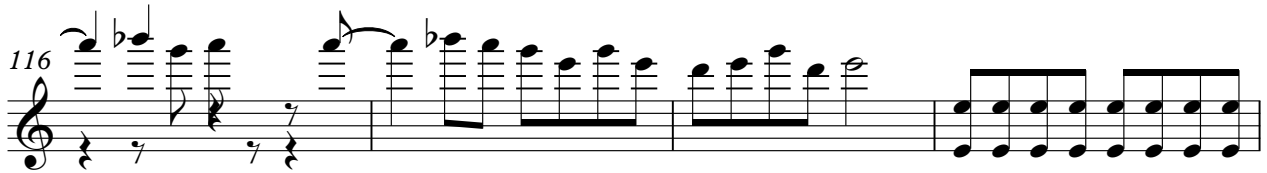

120

124

129

133

138

143

DISTORTION

Onbekende 60`er Jaren SongsDiversen - FASTASU

♩ = 122,000816

9

17 39

60

65 31

100

105

110

115

117 4

DISTORTION

123

128

133

138

143

145

♩ = 122,000816

6

9

12

15

18

22

25

28

32

V.S.

36

40

44

48

51

55

59

62

66

70

74

78

82

85

89

93

97

100

103

106

V.S.

110

113

116

120

124

127

130

134

137

140

144

♩ = 122,000816

5

9

13

17

21

25

29

33

37

41

V.S.

45

49

53

57

61

65

69

73

77

81

85

89

93

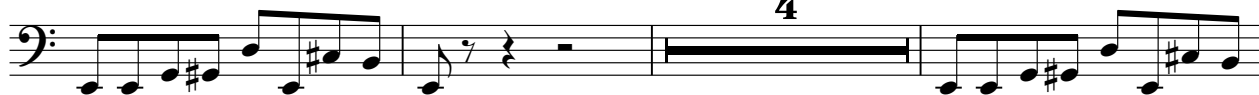

100

104

108

112

116

120

124

V.S.

128

132

136

140

144

146

♩ = 122,000816

8

12

16

19

22

26

29

32

35

39

44

48

51

54

57

60

63

66

68

71

75

79

83

86

89

93

ORGAN 3

99

102

105

108

111

115

118

121

125

130

135

139

142

ORGAN 3

145

3

