

Onbekende 60`er Jaren SongsDiversen - I Can Dream About You

♩ = 117,000114

SNARE DRUM 4/4

BASS DRUM 4/4

CLOSED H.H 4/4

LOW CONGA 4/4

HIGH CONGA 4/4

5

SNARE DRUM

BASS DRUM

CLOSED H.H

LOW CONGA

HIGH CONGA

ACOU BASS

8

SNARE DRUM  
BASS DRUM  
CLOSED H.H  
LOW CONGA  
HIGH CONGA  
ACOU BASS

12

SNARE DRUM  
BASS DRUM  
CLOSED H.H  
VIBRAPHONE  
ACOU BASS  
A.PIANO 1

15

SNARE DRUM  
BASS DRUM  
CLOSED H.H  
VIBRAPHONE  
ACOU BASS  
A.PIANO 1

19

SNARE DRUM  
BASS DRUM  
CLOSED H.H  
CRASH CYMB  
MID TOM  
VIBRAPHONE  
ACOU BASS  
SLOWSTRING  
A.PIANO 1

22

SNARE DRUM

BASS DRUM

CLOSED H.H

OPEN HIHAT

CRASH CYMB

VIBRAPHONE

ACOU BASS

SLOWSTRING

25

SNARE DRUM

BASS DRUM

CLOSED H.H

OPEN HIHAT

VIBRAPHONE

ACOU BASS

SLOWSTRING

28

SNARE DRUM

BASS DRUM

CLOSED H.H

CRASH CYMB

VIBRAPHONE

ACOU BASS

SLOWSTRING

31

SNARE DRUM

BASS DRUM

CLOSED H.H

OPEN HIHAT

CRASH CYMB

VIBRAPHONE

ACOU BASS

SLOWSTRING

34

SNARE DRUM

BASS DRUM

CLOSED H.H

OPEN HIHAT

VIBRAPHONE

ACOU BASS

SLOWSTRING

A.PIANO 1

37

SNARE DRUM

BASS DRUM

CLOSED H.H

VIBRAPHONE

ACOU BASS

A.PIANO 1

41

SNARE DRUM

BASS DRUM

CLOSED H.H

VIBRAPHONE

ACOU BASS

A.PIANO 1

45

SNARE DRUM

BASS DRUM

CLOSED H.H

OPEN HIHAT

LOW TOM

CRASH CYMB

MID TOM

VIBRAPHONE

ACOU BASS

SLOWSTRING

48

SNARE DRUM

BASS DRUM

CLOSED H.H

OPEN HIHAT

CRASH CYMB

VIBRAPHONE

ACOU BASS

SLOWSTRING

51

SNARE DRUM

BASS DRUM

CLOSED H.H

OPEN HIHAT

VIBRAPHONE

ACOU BASS

SLOWSTRING

54

SNARE DRUM

BASS DRUM

CLOSED H.H.

OPEN HIHAT

CRASH CYMB

VIBRAPHONE

ACOU BASS

58

SNARE DRUM

BASS DRUM

CLOSED H.H.

CRASH CYMB

VIBRAPHONE

ACOU BASS

61

SNARE DRUM

BASS DRUM

CLOSED H.H

OPEN HIHAT

VIBRAPHONE

ACOU BASS

A.PIANO 1

64

SNARE DRUM

BASS DRUM

CLOSED H.H

VIBRAPHONE

ACOU BASS

A.PIANO 1

68

SNARE DRUM

BASS DRUM

CLOSED H.H

CRASH CYMB

MID TOM

VIBRAPHONE

STEEL GTR

ACOU BASS

SLOWSTRING

A.PIANO 1

71

SNARE DRUM

BASS DRUM

CLOSED H.H

OPEN HIHAT

VIBRAPHONE

STEEL GTR

ACOU BASS

SLOWSTRING

74

SNARE DRUM

BASS DRUM

CLOSED H.H

CRASH CYMB

VIBRAPHONE

STEEL GTR

ACOU BASS

SLOWSTRING

76

SNARE DRUM

BASS DRUM

CLOSED H.H

OPEN HIHAT

CRASH CYMB

VIBRAPHONE

STEEL GTR

ACOU BASS

SLOWSTRING

79

SNARE DRUM

BASS DRUM

CLOSED H.H

OPEN HIHAT

VIBRAPHONE

STEEL GTR

ACOU BASS

SLOWSTRING

82

SNARE DRUM

BASS DRUM

CLOSED H.H

CRASH CYMB

VIBRAPHONE

STEEL GTR

ACOU BASS

SLOWSTRING

84

SNARE DRUM

BASS DRUM

CLOSED H.H.

OPEN HIHAT

CRASH CYMB

VIBRAPHONE

STEEL GTR

ACOU BASS

SLOWSTRING

A.PIANO 1

87

SNARE DRUM

BASS DRUM

CLOSED H.H

OPEN HIHAT

VIBRAPHONE

ACOU BASS

A.PIANO 1

91

SNARE DRUM

BASS DRUM

CLOSED H.H

OPEN HIHAT

VIBRAPHONE

ACOU BASS

A.PIANO 1

94

SNARE DRUM

BASS DRUM

CLOSED H.H

CRASH CYMB

VIBRAPHONE

ACOU BASS

SLOWSTRING

97

SNARE DRUM

BASS DRUM

CLOSED H.H

OPEN HIHAT

CRASH CYMB

VIBRAPHONE

ACOU BASS

SLOWSTRING

100

SNARE DRUM

BASS DRUM

CLOSED H.H

OPEN HIHAT

CRASH CYMB

VIBRAPHONE

ACOU BASS

SLOWSTRING

103

SNARE DRUM

BASS DRUM

CLOSED H.H

OPEN HIHAT

VIBRAPHONE

ACOU BASS

SLOWSTRING

106

SNARE DRUM

BASS DRUM

CLOSED H.H

CRASH CYMB

VIBRAPHONE

ACOU BASS

SLOWSTRING

109

SNARE DRUM

BASS DRUM

CLOSED H.H

OPEN HIHAT

CRASH CYMB

VIBRAPHONE

ACOU BASS

SLOWSTRING

112

SNARE DRUM

BASS DRUM

CLOSED H.H

OPEN HIHAT

CRASH CYMB

VIBRAPHONE

ACOU BASS

SLOWSTRING

115

SNARE DRUM

BASS DRUM

CLOSED H.H

OPEN HIHAT

VIBRAPHONE

ACOU BASS

SLOWSTRING

117

SNARE DRUM

BASS DRUM

CLOSED H.H

OPEN HIHAT

LOW TOM

CRASH CYMB

MID TOM

VIBRAPHONE

ACOU BASS

SLOWSTRING

121

VIBRAPHONE

130

VIBRAPHONE

139

VIBRAPHONE

145

VIBRAPHONE

SNARE DRUM

Onbekende 60`er Jaren SongsDiversen - I Can Dream /

♩ = 117,000114

2

8

14

20

26

32

38

44

50

56

V.S.

## SNARE DRUM

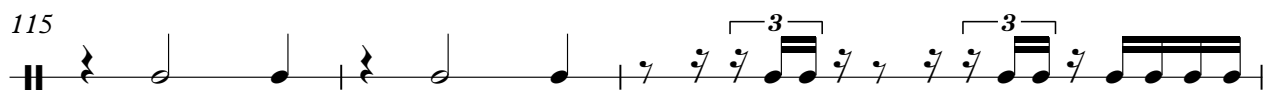
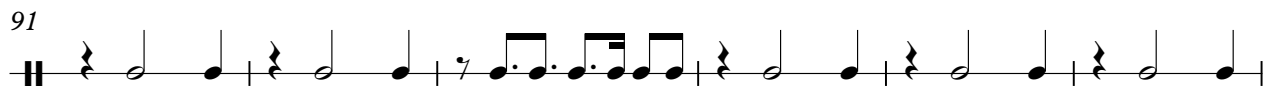
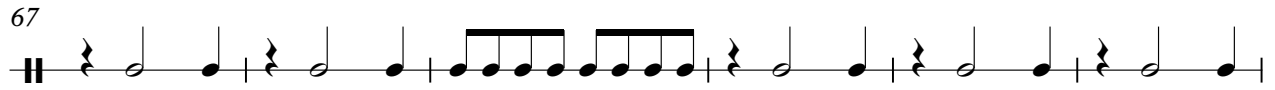

SNARE DRUM

118

BASS DRUM

Onbekende 60`er Jaren SongsDiversen - I Can Dream /

♩ = 117,000114

2

7

12

17

22

27

32

37

42

47

V.S.

52

57

62

67

72

77

82

87

92

97

BASS DRUM

102

107

112

116

32

CLOSED H.H

Onbekende 60`er Jaren SongsDiversen - I Can Dream /

♩ = 117,000114

3

4/4

7

11

15

19

23

27

31

35

39

V.S.

2

# CLOSED H.H

43

47

51

55

59

63

67

71

75

79

83

87

91

95

99

103

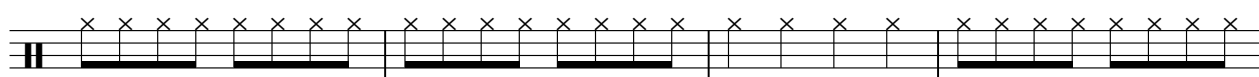

107

111

115

118

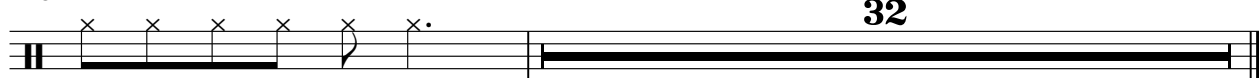

OPEN HIHAT

Onbekende 60`er Jaren SongsDiversen - I Can Dream /

♩ = 117,000114

22 3 3

31 3 9

46 3 3 3

57 3 11

74 3 3 3

85

92 3 3

102 3 3 3

113 2

118 31

LOW TOM

Onbekende 60`er Jaren SongsDiversen - I Can Dream /

♩ = 117,000114

**44**

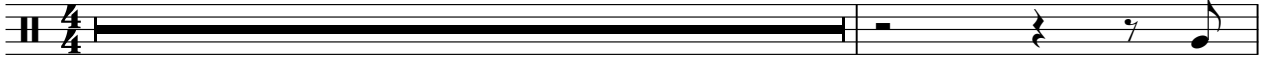

46

**71**

**33**

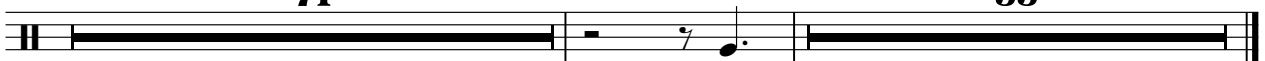

CRASH CYMB

Onbekende 60`er Jaren SongsDiversen - I Can Dream /

♩ = 117,000114

19 3 3

29 3 13 3

51 3 3 11

71 3 3 3 3

86 7 3 3

103 3 3 3

115 2 7 32

♩ = 117,000114

18 25

46 23

70 47 33

LOW CONGA

Onbekende 60`er Jaren SongsDiversen - I Can Dream /

♩ = 117,000114

7

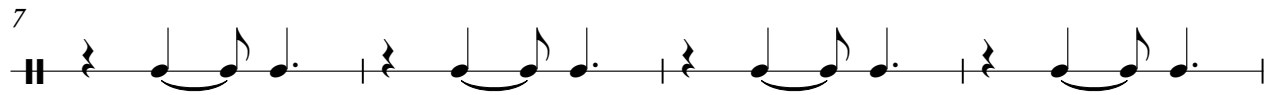

11

VIBRAPHONE

Onbekende 60`er Jaren SongsDiversen - I Can Dream /

♩ = 117,000114

11

17

23

29

35

43

49

55

61

67

V.S.

VIBRAPHONE

135

143

♩ = 117,000114 **68**

72

76

80

84 **64**

♩ = 117,000114

5

9

13

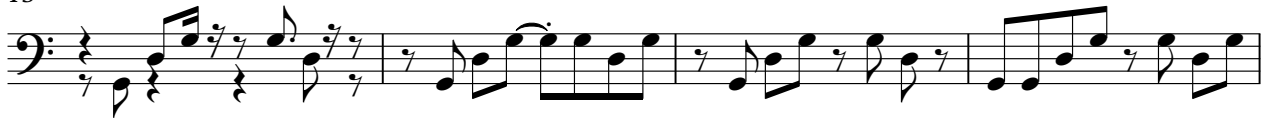

17

21

25

29

33

37

41

V.S.

SLOWSTRING

Onbekende 60`er Jaren SongsDiversen - I Can Dream /

♩ = 117,000114

19

24

30

36

10

50

16

71

79

8

8

94

99

104

108

113

117

A.PIANO 1

Onbekende 60`er Jaren SongsDiversen - I Can Dream /

♩ = 117,000114

11

17

16

38

19

62

69

16

89

57