

Onbekende 60`er Jaren SongsDiversen - I Can Tell You

♩ = 89,000961

5

BASS DRUM

CLOSED H.H

RIDE CYMB

ACOU BASS

ORGAN 1

E.PIANO 2

8

BASS DRUM

CLOSED H.H

ACOU BASS

ORGAN 1

E.PIANO 2

SLOWSTRING

11

SNARE DRUM

BASS DRUM

CLOSED H.H

LOW TOM

ACOU BASS

ORGAN 1

E.PIANO 2

SLOWSTRING

14

SNARE DRUM

BASS DRUM

CLOSED H.H

LOW TOM

ACOU BASS

ORGAN 1

E.PIANO 2

17

SNARE DRUM

BASS DRUM

CLOSED H.H

LOW TOM

ACOU BASS

ORGAN 1

E.PIANO 2

SLOWSTRING

20

SNARE DRUM

BASS DRUM

CLOSED H.H

LOW TOM

ACOU BASS

ORGAN 1

E.PIANO 2

SLOWSTRING

23

SNARE DRUM

BASS DRUM

CLOSED H.H

LOW TOM

RIDE CYMB

NYLON GTR

ACOU BASS

ORGAN 1

E.PIANO 2

SLOWSTRING

26

SNARE DRUM

BASS DRUM

CLOSED H.H

LOW TOM

ACOU BASS

ORGAN 1

E.PIANO 2

29

SNARE DRUM

BASS DRUM

CLOSED H.H

LOWTOM

ACOU BASS

ORGAN 1

E.PIANO 2

32

SNARE DRUM

BASS DRUM

CLOSED H.H

LOW TOM

ACOU BASS

ORGAN 1

E.PIANO 2

34

SNARE DRUM

BASS DRUM

CLOSED H.H

LOW TOM

ACOU BASS

ORGAN 1

E.PIANO 2

SLOWSTRING

37

SNARE DRUM

BASS DRUM

CLOSED H.H

LOW TOM

ACOU BASS

ORGAN 1

E.PIANO 2

SLOWSTRING

40

SNARE DRUM

BASS DRUM

CLOSED H.H

LOW TOM

ACOU BASS

ORGAN 1

E.PIANO 2

SLOWSTRING

43

SNARE DRUM

BASS DRUM

CLOSED H.H

LOW TOM

RIDE CYMB

NYLON GTR

ACOU BASS

ORGAN 1

E.PIANO 2

SLOWSTRING

46

BASS DRUM

CLOSED H.H

NYLON GTR

ACOU BASS

ORGAN 1

E.PIANO 2

SLOWSTRING

49

SNARE DRUM

BASS DRUM

CLOSED H.H

LOW TOM

ACOU BASS

ORGAN 1

E.PIANO 2

SLOWSTRING

51

SNARE DRUM

BASS DRUM

CLOSED H.H

LOW TOM

ACOU BASS

ORGAN 1

E.PIANO 2

SLOWSTRING

53

SNARE DRUM

BASS DRUM

CLOSED H.H

LOW TOM

ACOU BASS

ORGAN 1

E.PIANO 2

SLOWSTRING

56

SNARE DRUM

BASS DRUM

CLOSED H.H

LOW TOM

ACOU BASS

ORGAN 1

E.PIANO 2

SLOWSTRING

58

SNARE DRUM

BASS DRUM

CLOSED H.H

LOW TOM

ACOU BASS

ORGAN 1

E.PIANO 2

SLOWSTRING

Detailed description of the musical score: The score is for page 21, starting at measure 58. It consists of eight staves. The drum parts (SNARE DRUM, BASS DRUM, CLOSED H.H., and LOW TOM) are grouped together with a brace on the left. SNARE DRUM and LOW TOM play eighth notes with a grace note. BASS DRUM plays eighth notes. CLOSED H.H. plays a series of 'x' marks representing closed hi-hat sounds. ACOU BASS is in the bass clef, playing a melodic line with slurs. ORGAN 1 is in the treble clef, playing chords and moving lines. E.PIANO 2 is in the bass clef, playing chords. SLOWSTRING is in the treble clef, playing a long, sustained note with a slur.

61

SNARE DRUM

BASS DRUM

CLOSED H.H

LOW TOM

ACOU BASS

ORGAN 1

E.PIANO 2

SLOWSTRING

64

SNARE DRUM

BASS DRUM

CLOSED H.H

LOW TOM

ACOU BASS

ORGAN 1

E.PIANO 2

SLOWSTRING

66

SNARE DRUM

BASS DRUM

CLOSED H.H

OPEN HIHAT

LOW TOM

ACOU BASS

ORGAN 1

E.PIANO 2

SLOWSTRING

69

SNARE DRUM

BASS DRUM

CLOSED H.H

LOW TOM

ACOU BASS

ORGAN 1

E.PIANO 2

SLOWSTRING

72

SNARE DRUM

BASS DRUM

CLOSED H.H

LOW TOM

ACOU BASS

ORGAN 1

E.PIANO 2

SLOWSTRING

75

SNARE DRUM

BASS DRUM

CLOSED H.H

OPEN HIHAT

LOW TOM

ACOU BASS

ORGAN 1

E.PIANO 2

SLOWSTRING

78

SNARE DRUM

BASS DRUM

CLOSED H.H

OPEN HIHAT

LOW TOM

ACOU BASS

ORGAN 1

E.PIANO 2

SLOWSTRING

81

SNARE DRUM

BASS DRUM

CLOSED H.H

OPEN HIHAT

LOW TOM

ACOU BASS

ORGAN 1

E.PIANO 2

SLOWSTRING

83

SNARE DRUM

BASS DRUM

CLOSED H.H

LOW TOM

ACOU BASS

ORGAN 1

E.PIANO 2

SLOWSTRING

86

SNARE DRUM

BASS DRUM

CLOSED H.H

OPEN HIHAT

LOW TOM

ACOU BASS

ORGAN 1

E.PIANO 2

SLOWSTRING

89

SNARE DRUM

BASS DRUM

CLOSED H.H

LOW TOM

ACOU BASS

ORGAN 1

E.PIANO 2

SLOWSTRING

92

SNARE DRUM

BASS DRUM

CLOSED H.H

OPEN HIHAT

LOW TOM

ACOU BASS

ORGAN 1

E.PIANO 2

SLOWSTRING

95

SNARE DRUM

BASS DRUM

CLOSED H.H

LOW TOM

ACOU BASS

ORGAN 1

E.PIANO 2

SLOWSTRING

Detailed description of the musical score: The score is for measures 95-97. The drum set consists of four parts: SNARE DRUM, BASS DRUM, CLOSED H.H (Closed Hi-Hat), and LOW TOM. The ACOU BASS (Acoustic Bass) has a melodic line in the bass clef. The ORGAN 1 has a melodic line in the bass clef and a chordal accompaniment in the treble clef. The E.PIANO 2 (Electric Piano 2) has a chordal accompaniment in both treble and bass clefs. The SLOWSTRING has a sustained note in the third measure.

98

SNARE DRUM

BASS DRUM

CLOSED H.H

LOW TOM

ACOU BASS

ORGAN 1

E.PIANO 2

SLOWSTRING

100

SNARE DRUM

BASS DRUM

CLOSED H.H

LOW TOM

NYLON GTR

ACOU BASS

ORGAN 1

E.PIANO 2

SLOWSTRING

SNARE DRUM

Onbekende 60`er Jaren SongsDiversen - I Can Tell You

♩ = 89,000961

10

16

22

3

30

36

42

5

52

58

64

70

V.S.

BASS DRUM

Onbekende 60`er Jaren SongsDiversen - I Can Tell You

♩ = 89,000961

3

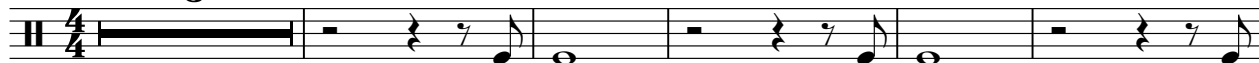

9

15

21

27

33

39

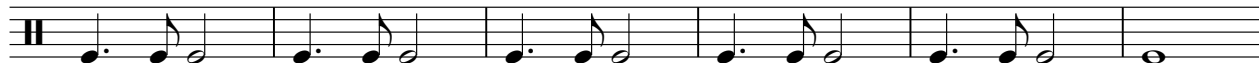

45

50

56

V.S.

BASS DRUM

62

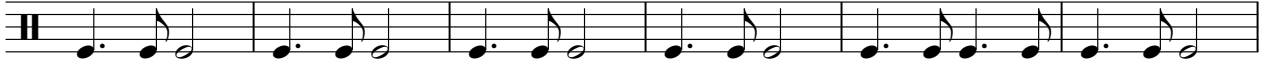

68

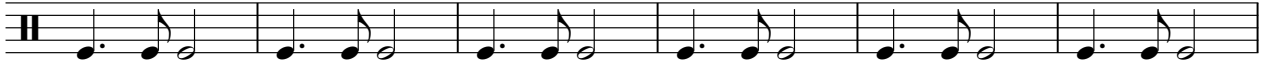

74

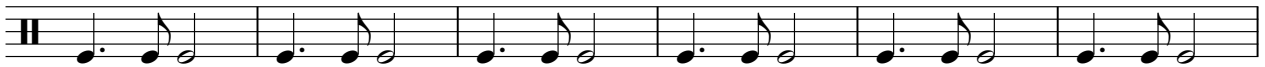

80

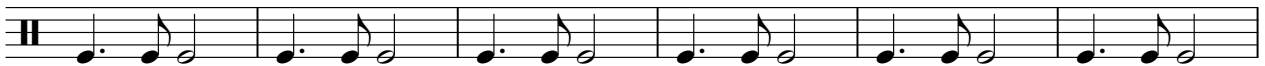

86

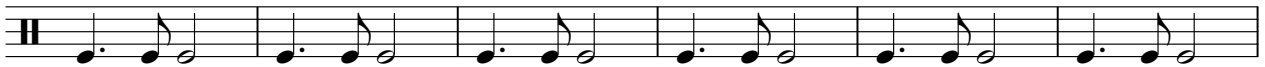

92

98

102

3

CLOSED H.H

Onbekende 60`er Jaren SongsDiversen - I Can Tell You

♩ = 89,000961

2

8

13

17

21

26

30

34

38

41

2

CLOSED H.H

45

50

54

58

62

66

70

74

78

82

86

90

94

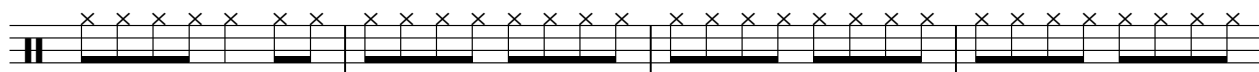

98

101

OPEN HIHAT

Onbekende 60`er Jaren SongsDiversen - I Can Tell You

♩ = 89,000961

67

7

78

3

3

88

5

95

8

3

LOW TOM

Onbekende 60`er Jaren SongsDiversen - I Can Tell You

♩ = 89,000961

10

16

22

3

30

36

42

5

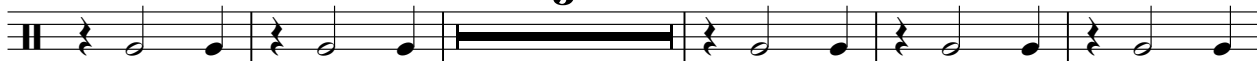

52

58

64

71

V.S.

2

LOW TOM

77

83

89

95

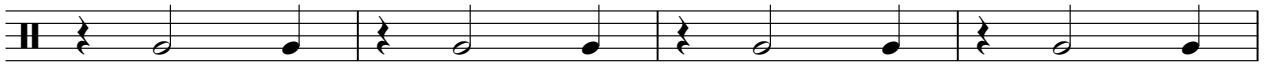

99

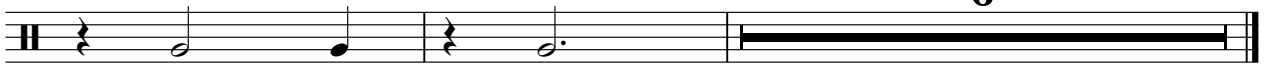

RIDE CYMB

Onbekende 60`er Jaren SongsDiversen - I Can Tell You

♩ = 89,000961

6 **16**

This block contains musical notation for a Ride Cymbal. It features a treble clef and a 4/4 time signature. Above the staff, a tempo marking indicates a quarter note equals 89,000961. The notation consists of two measures, each containing a thick horizontal line representing a sustained cymbal sound. The first measure is labeled with the number '6' and the second with '16'. Small circled 'x' symbols are placed above the staff at the end of each measure.

25

19 **62**

This block contains musical notation for a Ride Cymbal. It features a treble clef and a 4/4 time signature. The notation consists of two measures, each containing a thick horizontal line representing a sustained cymbal sound. The first measure is labeled with the number '19' and the second with '62'. Small circled 'x' symbols are placed above the staff at the end of each measure.

♩ = 89,000961

2

8

13

18

23

29

34

39

44

49

V.S.

97

101

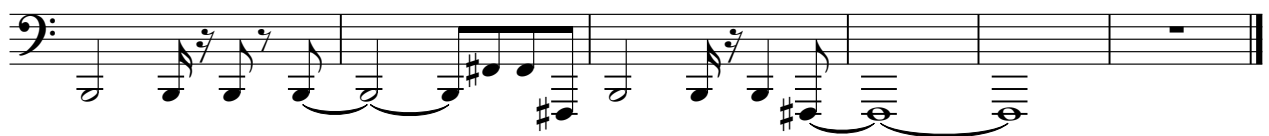

ORGAN 1

40

45

50

54

58

63

68

72

76

80

84

88

92

96

100

103

♩ = 89,000961

2

7

12

20

27

34

42

47

52

58

65

72

81

90

99

103

SLOWSTRING

Onbekende 60`er Jaren SongsDiversen - I Can Tell You

♩ = 89,000961

8

19

26

41

50

56

64

72

81

88

6

4

2

SLOWSTRING

97

101

3