

Onbekende 60`er Jaren SongsDiversen - My Boat

♩ = 124,000252

SNARE DRUM
BASS DRUM
ACOU BASS

5

SNARE DRUM
BASS DRUM
CRASH CYMB
TAMBOURINE
STEEL GTR
ACOU BASS
ORGAN 2

7

9

11

14

16

SNARE DRUM

BASS DRUM

CLOSED H.H

HANDCLAP

TAMBOURINE

STEEL GTR

ACOU BASS

ORGAN 2

19

SNARE DRUM

BASS DRUM

CLOSED H.H.

HANDCLAP

TAMBOURINE

STEEL GTR

ACOU BASS

ORGAN 2

21

SNARE DRUM
BASS DRUM
CLOSED H.H
CRASH CYMB
HANDCLAP
TAMBOURINE
STEEL GTR
ACOU BASS
ORGAN 2

23

SNARE DRUM
BASS DRUM
CLOSED H.H
HANDCLAP
TAMBOURINE
STEEL GTR
ACOU BASS
ORGAN 2

26

SNARE DRUM

BASS DRUM

CLOSED H.H.

CRASH CYMB

HANDCLAP

TAMBOURINE

STEEL GTR

ACOU BASS

ORGAN 2

29

SNARE DRUM

BASS DRUM

CLOSED H.H.

HANDCLAP

TAMBOURINE

STEEL GTR

ACOU BASS

ORGAN 2

32

SNARE DRUM
BASS DRUM
TAMBOURINE
STEEL GTR
ACOU BASS
ORGAN 2

34

SNARE DRUM
BASS DRUM
CLOSED H.H.
TAMBOURINE
STEEL GTR
ACOU BASS
ORGAN 2

37

SNARE DRUM

BASS DRUM

CLOSED H.H

HANDCLAP

TAMBOURINE

STEEL GTR

ACOU BASS

ORGAN 2

39

SNARE DRUM

BASS DRUM

CLOSED H.H

HANDCLAP

TAMBOURINE

STEEL GTR

ACOU BASS

ORGAN 2

41

SNARE DRUM

BASS DRUM

CLOSED H.H

HANDCLAP

TAMBOURINE

STEEL GTR

ACOU BASS

ORGAN 2

43

SNARE DRUM

BASS DRUM

CLOSED H.H.

HANDCLAP

TAMBOURINE

STEEL GTR

ACOU BASS

ORGAN 2

45

SNARE DRUM

BASS DRUM

CLOSED H.H

CRASH CYMB

HANDCLAP

TAMBOURINE

STEEL GTR

ACOU BASS

ORGAN 2

47

SNARE DRUM

BASS DRUM

CLOSED H.H

HANDCLAP

TAMBOURINE

STEEL GTR

ACOU BASS

ORGAN 2

50

SNARE DRUM

BASS DRUM

CLOSED H.H.

CRASH CYMB

HANDCLAP

TAMBOURINE

STEEL GTR

ACOU BASS

ORGAN 2

53

SNARE DRUM
BASS DRUM
CLOSED H.H
CRASH CYMB
HANDCLAP
TAMBOURINE
STEEL GTR
ACOU BASS
ORGAN 2

56

SNARE DRUM
BASS DRUM
CLOSED H.H
CRASH CYMB
STEEL GTR
ACOU BASS
ORGAN 2

59

SNARE DRUM

BASS DRUM

CLOSED H.H.

OPEN HIHAT

CRASH CYMB

STEEL GTR

ACOU BASS

ORGAN 2

62

SNARE DRUM

BASS DRUM

CLOSED H.H.

STEEL GTR

ACOU BASS

ORGAN 2

65

SNARE DRUM

BASS DRUM

CLOSED H.H

CRASH CYMB

HANDCLAP

TAMBOURINE

STEEL GTR

ACOU BASS

ORGAN 2

67

SNARE DRUM

BASS DRUM

CLOSED H.H.

HANDCLAP

TAMBOURINE

STEEL GTR

ACOU BASS

ORGAN 2

70

SNARE DRUM

BASS DRUM

CLOSED H.H.

CRASH CYMB

HANDCLAP

TAMBOURINE

STEEL GTR

ACOU BASS

ORGAN 2

73 6

SNARE DRUM
BASS DRUM
CLOSED H.H
CRASH CYMB
HANDCLAP
TAMBOURINE
STEEL GTR
ACOU BASS
ORGAN 2

76

SNARE DRUM
BASS DRUM
HANDCLAP
TAMBOURINE
STEEL GTR
ACOU BASS
ORGAN 2

81

SNARE DRUM

BASS DRUM

LOW TOM

CRASH CYMB

HIGH TOM

MID TOM

HANDCLAP

TAMBOURINE

STEEL GTR

ACOU BASS

ORGAN 2

SNARE DRUM

Onbekende 60`er Jaren SongsDiversen - My Boat

♩ = 124,000252

1 6 10 15 20 25 30 34 39 44

V.S.

SNARE DRUM

49

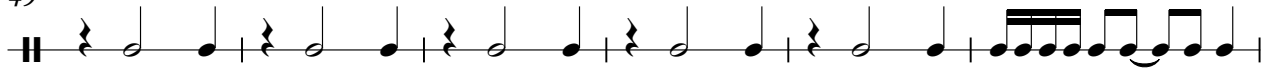

55

60

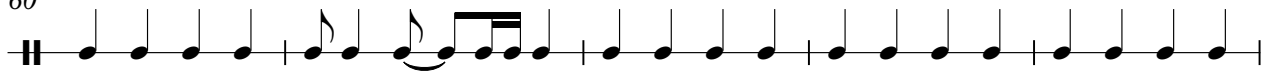

65

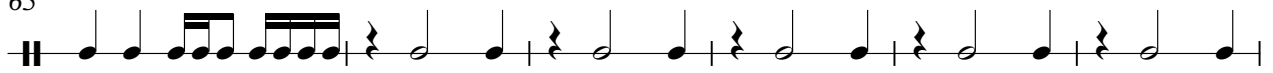

71

75

79

81

BASS DRUM

Onbekende 60`er Jaren SongsDiversen - My Boat

♩ = 124,000252

2

8

13

17

21

26

32

37

41

45

V.S.

2

BASS DRUM

50

55

59

63

68

74

79

CLOSED H.H

Onbekende 60`er Jaren SongsDiversen - My Boat

♩ = 124,000252

9

13

17

21

25

29

36

40

44

48

V.S.

2

CLOSED H.H

52

59

63

67

71

OPEN HIHAT

Onbekende 60`er Jaren SongsDiversen - My Boat

♩ = 124,000252

28

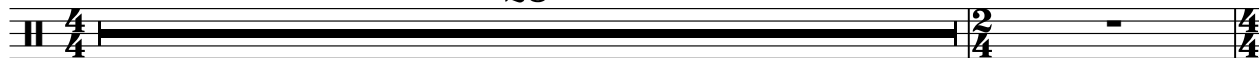

30

31

22

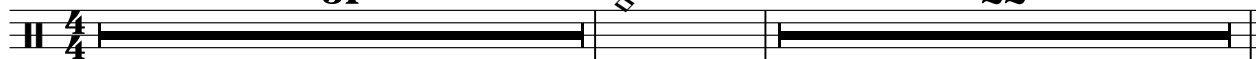

LOW TOM

Onbekende 60`er Jaren SongsDiversen - My Boat

♩ = 124,000252

28 53

4/4 2/4 4/4 4/4

CRASH CYMB

Onbekende 60`er Jaren SongsDiversen - My Boat

♩ = 124,000252

5 15 3

5 15 3

27 2 16 3

27 2 16 3

51 3

51 3

60 4 3

60 4 3

71 3 7

71 3 7

HIGHTOM

Onbekende 60`er Jaren SongsDiversen - My Boat

♩ = 124,000252

28 53

MID TOM

Onbekende 60`er Jaren SongsDiversen - My Boat

♩ = 124,000252

28 53

4/4 2/4 4/4

HANDCLAP

Onbekende 60`er Jaren SongsDiversen - My Boat

♩ = 124,000252

13

18

24

30

8

42

48

54

12

71

76

80

TAMBOURINE

Onbekende 60`er Jaren SongsDiversen - My Boat

♩ = 124,000252

5

8

10

12

14

16

18

20

22

24

V.S.

2

TAMBOURINE

26

28

31

33

35

37

39

41

43

45

TAMBOURINE

4

TAMBOURINE

79

81

STEEL GTR

Onbekende 60`er Jaren SongsDiversen - My Boat

♩ = 124,000252

5

9

13

20

23

25

27

30

34

38

2

2

STEEL GTR

71

74

78

81

♩ = 124,000252

3

6

9

12

16

20

23

26

29

33

37

41

45

48

51

54

58

62

66

69

72

76

81

♩ = 124,000252

5

5

9

12

16

20

26

V.S.

31

33

36

40

44

50

56

63

70

77

81
