

Onbekende 60`er Jaren SongsDiversen - Run Around S

♩ = 72,000290

ALTO SAX

SNARE DRUM

BASS DRUM

CLOSED H.H

OPEN HIHAT

LOW TOM

RIDE CYMB

HIGH TOM

MID TOM

HANDCLAP

ACOU BASS

ORGAN 3

E.PIANO 2

♩ = 72,000290

4

ALTO SAX

SNARE DRUM

BASS DRUM

CLOSED H.H

RIDE CYMB

MID TOM

HANDCLAP

ACOU BASS

ORGAN 3

E.PIANO 2

5

ALTO SAX

SNARE DRUM

BASS DRUM

CLOSED H.H

OPEN HIHAT

RIDE CYMB

MID TOM

HANDCLAP

ACOU BASS

ORGAN 3

E.PIANO 2

6

7

ALTO SAX

SNARE DRUM

BASS DRUM

CLOSED H.H

OPEN HIHAT

MID TOM

HANDCLAP

ACOU BASS

E.PIANO 2

3

9

ALTO SAX

SNARE DRUM

BASS DRUM

CLOSED H.H

OPEN HIHAT

MID TOM

HANDCLAP

ACOU BASS

ORGAN 3

E.PIANO 2

11

ALTO SAX

SNARE DRUM

BASS DRUM

CLOSED H.H

OPEN HIHAT

MID TOM

HANDCLAP

ACOU BASS

E.PIANO 2

13

ALTO SAX

SNARE DRUM

BASS DRUM

CLOSED H.H

OPEN HIHAT

MID TOM

HANDCLAP

ACOU BASS

ORGAN 3

E.PIANO 2

3

6

Detailed description of the musical score: The score is for a jazz ensemble. It consists of ten staves. The first staff is for the Alto Saxophone, starting at measure 13 with a triplet of eighth notes. The second staff is for the Snare Drum, featuring a mix of eighth and sixteenth notes, with a sixteenth-note triplet in measure 14. The third staff is for the Bass Drum, playing a steady eighth-note pattern. The fourth staff is for Closed Hi-Hat, marked with 'x' symbols. The fifth staff is for Open Hi-Hat, with a few notes in measure 14. The sixth staff is for the Mid Tom, playing eighth notes. The seventh staff is for the Handclap, following a similar eighth-note pattern to the Mid Tom. The eighth staff is for the Acoustic Bass, playing a walking bass line of eighth notes. The ninth staff is for Organ 3, which is mostly silent but has a few notes in measure 14. The tenth staff is for E. Piano 2, with a treble and bass clef, playing chords and single notes. Measure numbers 13 and 14 are indicated at the top. Articulations like triplets (3) and sextuplets (6) are used for specific rhythmic figures.

15

SNARE DRUM

BASS DRUM

CLOSED H.H

OPEN HIHAT

RIDE CYMB

MID TOM

HANDCLAP

ACOU BASS

ORGAN 3

E.PIANO 2

16

SNARE DRUM

BASS DRUM

CLOSED H.H

RIDE CYMB

MID TOM

HANDCLAP

ACOU BASS

ORGAN 3

E.PIANO 2

19

ALTO SAX

SNARE DRUM

BASS DRUM

CLOSED H.H

OPEN HIHAT

MID TOM

HANDCLAP

ACOU BASS

ORGAN 3

E.PIANO 2

21

ALTO SAX

SNARE DRUM

BASS DRUM

CLOSED H.H

OPEN HIHAT

MID TOM

HANDCLAP

ACOU BASS

ORGAN 3

E.PIANO 2

23

ALTO SAX

SNARE DRUM

BASS DRUM

CLOSED H.H

OPEN HIHAT

RIDE CYMB

MID TOM

HANDCLAP

ACOU BASS

ORGAN 3

E.PIANO 2

25

ALTO SAX

SNARE DRUM

BASS DRUM

CLOSED H.H

OPEN HIHAT

RIDE CYMB

MID TOM

HANDCLAP

ACOU BASS

ORGAN 3

E.PIANO 2

26

ALTO SAX

SNARE DRUM

BASS DRUM

CLOSED H.H

OPEN HIHAT

RIDE CYMB

MID TOM

HANDCLAP

ACOU BASS

ORGAN 3

E.PIANO 2

27

SNARE DRUM

BASS DRUM

CLOSED H.H

OPEN HIHAT

RIDE CYMB

MID TOM

HANDCLAP

ACOU BASS

ORGAN 3

E.PIANO 2

28

SNARE DRUM

BASS DRUM

CLOSED H.H

RIDE CYMB

MID TOM

HANDCLAP

ACOU BASS

ORGAN 3

E.PIANO 2

29

6

SNARE DRUM

BASS DRUM

CLOSED H.H

OPEN HIHAT

RIDE CYMB

MID TOM

HANDCLAP

ACOU BASS

ORGAN 3

E.PIANO 2

31

ALTO SAX

SNARE DRUM

BASS DRUM

CLOSED H.H

OPEN HIHAT

MID TOM

HANDCLAP

ACOU BASS

ORGAN 3

E.PIANO 2

33

ALTO SAX

SNARE DRUM

BASS DRUM

CLOSED H.H

OPEN HIHAT

MID TOM

HANDCLAP

ACOU BASS

ORGAN 3

E.PIANO 2

35

ALTO SAX

SNARE DRUM

BASS DRUM

CLOSED H.H

OPEN HIHAT

RIDE CYMB

MID TOM

HANDCLAP

ACOU BASS

ORGAN 3

E.PIANO 2

36

ALTO SAX

SNARE DRUM

BASS DRUM

CLOSED H.H

RIDE CYMB

MID TOM

HANDCLAP

ACOU BASS

ORGAN 3

E.PIANO 2

37

ALTO SAX

SNARE DRUM

BASS DRUM

CLOSED H.H

OPEN HIHAT

RIDE CYMB

MID TOM

HANDCLAP

ACOU BASS

ORGAN 3

E.PIANO 2

38

ALTO SAX

SNARE DRUM

BASS DRUM

CLOSED H.H

OPEN HIHAT

RIDE CYMB

MID TOM

HANDCLAP

ACOU BASS

ORGAN 3

E.PIANO 2

39

Musical score for multiple instruments. The score is arranged vertically with the following instruments from top to bottom:

- ALTO SAX: Treble clef, eighth notes with accents.
- SNARE DRUM: Percussion clef, eighth notes with accents.
- BASS DRUM: Percussion clef, dotted quarter notes.
- CLOSED H.H.: Percussion clef, 'x' marks for closed hi-hat.
- OPEN HIHAT: Percussion clef, rests followed by eighth notes with accents.
- RIDE CYMB: Percussion clef, 'x' marks for ride cymbal.
- MID TOM: Percussion clef, eighth notes with accents.
- HANDCLAP: Percussion clef, eighth notes with accents.
- ACOU BASS: Bass clef, eighth notes.
- ORGAN 3: Treble clef, chords with eighth notes.
- E.PIANO 2: Grand staff (treble and bass clefs), chords with eighth notes.

40

ALTO SAX

SNARE DRUM

BASS DRUM

CLOSED H.H

RIDE CYMB

MID TOM

HANDCLAP

ACOU BASS

ORGAN 3

E.PIANO 2

41

ALTO SAX

SNARE DRUM

BASS DRUM

CLOSED H.H

OPEN HIHAT

RIDE CYMB

MID TOM

HANDCLAP

ACOU BASS

ORGAN 3

E.PIANO 2

42

ALTO SAX

SNARE DRUM

BASS DRUM

CLOSED H.H

LOW TOM

RIDE CYMB

CRASH CYMB

MID TOM

HANDCLAP

ACOU BASS

ORGAN 3

E.PIANO 2

Detailed description of the musical score: The score is for measures 42-44. It features a complex rhythmic texture. The Alto Sax and Acou Bass parts play sixteenth-note patterns with sixteenth rests, grouped in sixteenth-note beams. The Snare Drum and Handclap parts play a similar rhythmic pattern. The Bass Drum, Closed H.H., Low Tom, and Ride Cymb parts play a steady quarter-note pattern. The Crash Cymb part plays a pattern of eighth notes. The Mid Tom part plays a pattern of eighth notes with a triplet of eighth notes. The Organ 3 part plays a pattern of eighth notes with sixteenth rests. The E. Piano 2 part plays a pattern of eighth notes with sixteenth rests. The score is written in 7/8 time and includes various musical notations such as beams, rests, and dynamic markings.

ALTO SAX

Onbekende 60`er Jaren SongsDiversen - Run Around S

♩ = 72,000290

5

8

11

13

19

21

24

26

31

33

36

38

40

42

SNARE DRUM

Onbekende 60`er Jaren SongsDiversen - Run Around S

♩ = 72,000290

V.S.

2

SNARE DRUM

40

BASS DRUM

Onbekende 60`er Jaren SongsDiversen - Run Around S

♩ = 72,000290

2

7

12

17

22

27

32

37

40

CLOSED H.H

Onbekende 60`er Jaren SongsDiversen - Run Around S

♩ = 72,000290

2

5

8

11

14

17

20

2

CLOSED H.H

23

26

29

32

35

38

40

OPEN HIHAT

Onbekende 60`er Jaren SongsDiversen - Run Around S

♩ = 72,000290

2

9

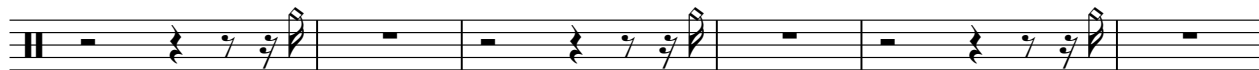

15

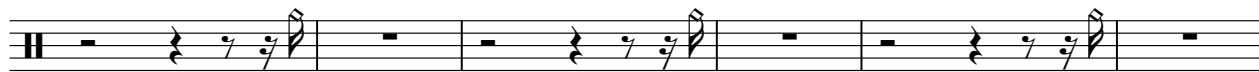

21

27

33

38

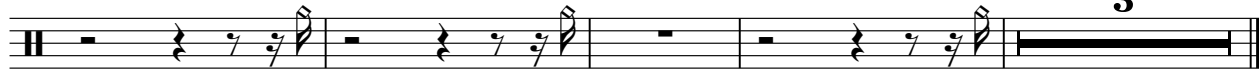

LOW TOM

Onbekende 60`er Jaren SongsDiversen - Run Around S

♩ = 72,000290

39

RIDE CYMB

Onbekende 60`er Jaren SongsDiversen - Run Around S

♩ = 72,000290

2

4/4

6

9

7

19

4

26

30

4

38

41

2

CRASH CYMB

Onbekende 60`er Jaren SongsDiversen - Run Around S

♩ = 72,000290

41

HIGHTOM

Onbekende 60`er Jaren SongsDiversen - Run Around S

♩ = 72,000290

42

3

♩ = 72,000290

6

11

16

21

26

31

36

40

♩ = 72,000290

2

5

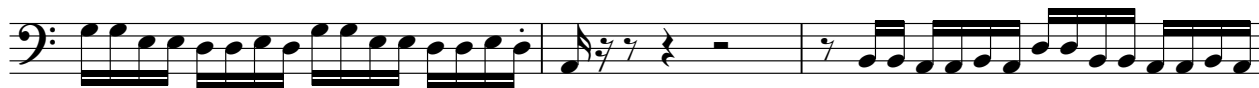

8

11

13

16

19

22

25

27

V.S.

♩ = 72,000290

2

5

3

3

14

19

22

25

30

3

33

V.S.

♩ = 72,000290

2

5

10

15

17

22

25

27

29

34

37

39

41

42
