

# Onbekende 60`er Jaren SongsDiversen - VOICE

$\text{♩} = 150,000000$

4

SNARE DRUM

BASS DRUM

CLOSED H.H

SHAKER

STEEL GTR

ACOU BASS

E.PIANO 2

STRINGS

STRINGS

6

SNARE DRUM

BASS DRUM

CLOSED H.H.

SHAKER

MUTED GTR

STEEL GTR

ACOU BASS

E.PIANO 2

STRINGS

STRINGS

8

SNARE DRUM

BASS DRUM

CLOSED H.H

SHAKER

MUTED GTR

STEEL GTR

ACOU BASS

E.PIANO 2

STRINGS

STRINGS

10

SNARE DRUM

BASS DRUM

CLOSED H.H

LOW TOM

CRASH CYMB

HIGH TOM

MID TOM

SHAKER

MUTED GTR

STEEL GTR

ACOU BASS

E.PIANO 2

STRINGS

STRINGS

12

SNARE DRUM

BASS DRUM

CLOSED H.H

SHAKER

STEEL GTR

ACOU BASS

E.PIANO 2

STRINGS

14

SNARE DRUM

BASS DRUM

CLOSED H.H

SHAKER

STEEL GTR

ACOU BASS

E.PIANO 2

STRINGS

16

SNARE DRUM

BASS DRUM

CLOSED H.H

SHAKER

STEEL GTR

ACOU BASS

E.PIANO 2

STRINGS

18

SNARE DRUM

BASS DRUM

CLOSED H.H

CRASH CYMB

SHAKER

MUTED GTR

STEEL GTR

ACOU BASS

E.PIANO 2

STRINGS

20

SNARE DRUM

BASS DRUM

CLOSED H.H.

SHAKER

MUTED GTR

STEEL GTR

ACOU BASS

E.PIANO 2

STRINGS

Detailed description of the musical score: The score is for measures 20 and 21. The SNARE DRUM part features a pattern of quarter notes with accents on measures 20 and 21. The BASS DRUM part plays a steady eighth-note pattern. The CLOSED H.H. part consists of a continuous eighth-note pattern marked with 'x's. The SHAKER part plays a steady eighth-note pattern. The MUTED GTR part has a sustained chord in measure 20 and a chord with a fermata in measure 21. The STEEL GTR part features a complex rhythmic pattern with many sixteenth notes and rests. The ACOU BASS part has a simple eighth-note line. The E.PIANO 2 part has a few chords and rests. The STRINGS part has a sustained chord in measure 20 and a melodic line in measure 21.

22

SNARE DRUM

BASS DRUM

CLOSED H.H

CRASH CYMB

SHAKER

MUTED GTR

STEEL GTR

ACOU BASS

E.PIANO 2

STRINGS

24

SNARE DRUM

BASS DRUM

CLOSED H.H

SHAKER

MUTED GTR

STEEL GTR

ACOU BASS

E.PIANO 2

STRINGS

STRINGS

26

SNARE DRUM

BASS DRUM

CLOSED H.H.

LOW TOM

CRASH CYMB

HIGH TOM

MID TOM

SHAKER

MUTED GTR

STEEL GTR

ACOU BASS

E.PIANO 2

STRINGS

STRINGS

28

SNARE DRUM

BASS DRUM

CLOSED H.H

SHAKER

STEEL GTR

ACOU BASS

E.PIANO 2

STRINGS

STRINGS

30

SNARE DRUM

BASS DRUM

CLOSED H.H

SHAKER

STEEL GTR

ACOU BASS

E.PIANO 2

STRINGS

STRINGS

32

SNARE DRUM

BASS DRUM

CLOSED H.H

SHAKER

STEEL GTR

ACOU BASS

E.PIANO 2

STRINGS

STRINGS

34

SNARE DRUM

BASS DRUM

CLOSED H.H

CRASH CYMB

SHAKER

MUTED GTR

STEEL GTR

ACOU BASS

E.PIANO 2

STRINGS

STRINGS

36

SNARE DRUM

BASS DRUM

CLOSED H.H

SHAKER

MUTED GTR

STEEL GTR

ACOU BASS

E.PIANO 2

STRINGS

Detailed description of the musical score: The score is for measures 36 and 37. The SNARE DRUM part features a pattern of quarter notes with accents. The BASS DRUM part has a steady eighth-note pattern. CLOSED H.H. is represented by 'x' marks on a staff. SHAKER has a continuous eighth-note line. MUTED GTR shows a chord in measure 36 and a sustained chord in measure 37. STEEL GTR has a complex rhythmic pattern with many sixteenth notes. ACOU BASS has a simple bass line with some slurs. E.PIANO 2 has block chords in both measures. STRINGS has a melodic line with a slur in measure 36 and a chord in measure 37.

38

SNARE DRUM

BASS DRUM

CLOSED H.H

CRASH CYMB

SHAKER

MUTED GTR

STEEL GTR

ACOU BASS

E.PIANO 2

STRINGS

40

SNARE DRUM

BASS DRUM

CLOSED H.H

CRASH CYMB

SHAKER

MUTED GTR

STEEL GTR

ACOU BASS

E.PIANO 2

STRINGS

STRINGS

42

SNARE DRUM

BASS DRUM

CLOSED H.H

OPEN HIHAT

SHAKER

MUTED GTR

STEEL GTR

ACOU BASS

E.PIANO 2

STRINGS

STRINGS

44

SNARE DRUM

BASS DRUM

CLOSED H.H

OPEN HIHAT

LOW TOM

CRASH CYMB

HIGH TOM

MID TOM

SHAKER

MUTED GTR

STEEL GTR

ACOU BASS

E.PIANO 2

STRINGS

STRINGS

46

SNARE DRUM

BASS DRUM

CLOSED H.H

SHAKER

MUTED GTR

STEEL GTR

ACOU BASS

E.PIANO 2

STRINGS

48

SNARE DRUM

BASS DRUM

CLOSED H.H

OPEN HIHAT

CRASH CYMB

SHAKER

MUTED GTR

STEEL GTR

ACOU BASS

E.PIANO 2

STRINGS

50

SNARE DRUM

BASS DRUM

CLOSED H.H

SHAKER

STEEL GTR

ACOU BASS

E.PIANO 2

STRINGS

52

SNARE DRUM

BASS DRUM

CLOSED H.H

CRASH CYMB

SHAKER

STEEL GTR

ACOU BASS

E.PIANO 2

STRINGS

54

SNARE DRUM

BASS DRUM

CLOSED H.H

SHAKER

MUTED GTR

STEEL GTR

ACOU BASS

E.PIANO 2

STRINGS

56

SNARE DRUM

BASS DRUM

CLOSED H.H

SHAKER

MUTED GTR

STEEL GTR

ACOU BASS

E.PIANO 2

STRINGS

STRINGS

58

SNARE DRUM

BASS DRUM

CLOSED H.H

SHAKER

STEEL GTR

ACOU BASS

E.PIANO 2

STRINGS

STRINGS

60

SNARE DRUM

BASS DRUM

CLOSED H.H

CRASH CYMB

SHAKER

MUTED GTR

STEEL GTR

ACOU BASS

E.PIANO 2

STRINGS

STRINGS

62

SNARE DRUM

BASS DRUM

CLOSED H.H

OPEN HIHAT

CRASH CYMB

SHAKER

MUTED GTR

STEEL GTR

ACOU BASS

E.PIANO 2

STRINGS

STRINGS

64

SNARE DRUM

BASS DRUM

CLOSED H.H

SHAKER

MUTED GTR

STEEL GTR

ACOU BASS

E.PIANO 2

STRINGS

66

SNARE DRUM

BASS DRUM

CLOSED H.H

SHAKER

MUTED GTR

STEEL GTR

ACOU BASS

E.PIANO 2

STRINGS

68

SNARE DRUM

BASS DRUM

CLOSED H.H

LOW TOM

HIGH TOM

MID TOM

SHAKER

MUTED GTR

STEEL GTR

ACOU BASS

E.PIANO 2

STRINGS

STRINGS

70

SNARE DRUM

BASS DRUM

CLOSED H.H

CRASH CYMB

SHAKER

STEEL GTR

ACOU BASS

E.PIANO 2

STRINGS

STRINGS

72

SNARE DRUM

BASS DRUM

CLOSED H.H

SHAKER

STEEL GTR

ACOU BASS

E.PIANO 2

STRINGS

STRINGS

74

SNARE DRUM

BASS DRUM

CLOSED H.H

CRASH CYMB

SHAKER

STEEL GTR

ACOU BASS

E.PIANO 2

STRINGS

STRINGS

76

SNARE DRUM

BASS DRUM

CLOSED H.H

SHAKER

STEEL GTR

ACOU BASS

E.PIANO 2

STRINGS

STRINGS

78

SNARE DRUM

BASS DRUM

CLOSED H.H.

CRASH CYMB

SHAKER

MUTED GTR

STEEL GTR

ACOU BASS

E.PIANO 2

STRINGS

STRINGS

80

SNARE DRUM

BASS DRUM

CLOSED H.H

SHAKER

MUTED GTR

STEEL GTR

ACOU BASS

E.PIANO 2

STRINGS

STRINGS

82

SNARE DRUM

BASS DRUM

CLOSED H.H

CRASH CYMB

SHAKER

MUTED GTR

STEEL GTR

ACOU BASS

E.PIANO 2

STRINGS

STRINGS

84

SNARE DRUM

BASS DRUM

CLOSED H.H

LOW TOM

HIGH TOM

MID TOM

SHAKER

MUTED GTR

STEEL GTR

ACOU BASS

E.PIANO 2

STRINGS

STRINGS

86

SNARE DRUM

BASS DRUM

CLOSED H.H

CRASH CYMB

SHAKER

MUTED GTR

STEEL GTR

ACOU BASS

E.PIANO 2

STRINGS

STRINGS

88

SNARE DRUM

BASS DRUM

CLOSED H.H.

SHAKER

MUTED GTR

STEEL GTR

ACOU BASS

E.PIANO 2

STRINGS

STRINGS

90

SNARE DRUM

BASS DRUM

CLOSED H.H

CRASH CYMB

SHAKER

MUTED GTR

STEEL GTR

ACOU BASS

E.PIANO 2

STRINGS

STRINGS

92

SNARE DRUM

BASS DRUM

CLOSED H.H

SHAKER

MUTED GTR

STEEL GTR

ACOU BASS

E.PIANO 2

STRINGS

STRINGS

94

SNARE DRUM

BASS DRUM

CLOSED H.H

CRASH CYMB

SHAKER

MUTED GTR

STEEL GTR

ACOU BASS

E.PIANO 2

STRINGS

96

SNARE DRUM

BASS DRUM

CLOSED H.H

SHAKER

MUTED GTR

STEEL GTR

ACOU BASS

E.PIANO 2

STRINGS

98

SNARE DRUM

BASS DRUM

CLOSED H.H

SHAKER

MUTED GTR

STEEL GTR

ACOU BASS

E.PIANO 2

STRINGS

100

SNARE DRUM

BASS DRUM

CLOSED H.H

CRASH CYMB

SHAKER

MUTED GTR

STEEL GTR

ACOU BASS

E.PIANO 2

STRINGS

STRINGS

102

SNARE DRUM

BASS DRUM

CLOSED H.H

OPEN HIHAT

LOW TOM

HIGH TOM

MID TOM

SHAKER

STEEL GTR

ACOU BASS

E.PIANO 2

STRINGS

STRINGS

104

SNARE DRUM

BASS DRUM

CLOSED H.H

CRASH CYMB

SHAKER

MUTED GTR

STEEL GTR

ACOU BASS

E.PIANO 2

STRINGS

106

SNARE DRUM

BASS DRUM

CLOSED H.H.

OPEN HIHAT

CRASH CYMB

SHAKER

MUTED GTR

STEEL GTR

ACOU BASS

E.PIANO 2

STRINGS

108

SNARE DRUM

BASS DRUM

CLOSED H.H

SHAKER

STEEL GTR

ACOU BASS

E.PIANO 2

STRINGS

110

SNARE DRUM

BASS DRUM

CLOSED H.H

SHAKER

STEEL GTR

ACOU BASS

E.PIANO 2

STRINGS

112

SNARE DRUM

BASS DRUM

CLOSED H.H

CRASH CYMB

SHAKER

MUTED GTR

STEEL GTR

ACOU BASS

E.PIANO 2

STRINGS

114

SNARE DRUM

BASS DRUM

CLOSED H.H

SHAKER

MUTED GTR

STEEL GTR

ACOU BASS

E.PIANO 2

STRINGS

STRINGS

116

SNARE DRUM

BASS DRUM

CLOSED H.H

SHAKER

STEEL GTR

ACOU BASS

E.PIANO 2

STRINGS

STRINGS

118

SNARE DRUM

BASS DRUM

CLOSED H.H

CRASH CYMB

SHAKER

MUTED GTR

STEEL GTR

ACOU BASS

E.PIANO 2

STRINGS

STRINGS

120

SNARE DRUM

BASS DRUM

CLOSED H.H

SHAKER

MUTED GTR

STEEL GTR

ACOU BASS

E.PIANO 2

STRINGS

STRINGS

122

SNARE DRUM

BASS DRUM

CLOSED H.H

OPEN HIHAT

CRASH CYMB

SHAKER

MUTED GTR

STEEL GTR

ACOU BASS

E.PIANO 2

STRINGS

STRINGS

123

SNARE DRUM

BASS DRUM

CLOSED H.H

SHAKER

MUTED GTR

STEEL GTR

ACOU BASS

E.PIANO 2

STRINGS

125

SNARE DRUM

BASS DRUM

CLOSED H.H

SHAKER

MUTED GTR

STEEL GTR

ACOU BASS

E.PIANO 2

STRINGS

127

SNARE DRUM

BASS DRUM

CLOSED H.H

LOW TOM

HIGH TOM

MID TOM

SHAKER

MUTED GTR

STEEL GTR

ACOU BASS

E.PIANO 2

STRINGS

STRINGS

129

SNARE DRUM

BASS DRUM

CLOSED H.H

CRASH CYMB

SHAKER

STEEL GTR

ACOU BASS

E.PIANO 2

STRINGS

STRINGS

131

SNARE DRUM

BASS DRUM

CLOSED H.H

SHAKER

STEEL GTR

ACOU BASS

E.PIANO 2

STRINGS

STRINGS

133

SNARE DRUM

BASS DRUM

CLOSED H.H.

CRASH CYMB

SHAKER

STEEL GTR

ACOU BASS

E.PIANO 2

STRINGS

STRINGS

135

SNARE DRUM

BASS DRUM

CLOSED H.H

SHAKER

STEEL GTR

ACOU BASS

E.PIANO 2

STRINGS

STRINGS

137

SNARE DRUM

BASS DRUM

CLOSED H.H

CRASH CYMB

SHAKER

MUTED GTR

STEEL GTR

ACOU BASS

E.PIANO 2

STRINGS

STRINGS

139

SNARE DRUM

BASS DRUM

CLOSED H.H

SHAKER

MUTED GTR

STEEL GTR

ACOU BASS

E.PIANO 2

STRINGS

STRINGS

141

SNARE DRUM

BASS DRUM

CLOSED H.H

CRASH CYMB

SHAKER

MUTED GTR

STEEL GTR

ACOU BASS

E.PIANO 2

STRINGS

STRINGS

143

SNARE DRUM

BASS DRUM

CLOSED H.H

OPEN HIHAT

LOW TOM

HIGH TOM

MID TOM

SHAKER

MUTED GTR

STEEL GTR

ACOU BASS

E.PIANO 2

STRINGS

STRINGS

145

SNARE DRUM

BASS DRUM

CLOSED H.H

CRASH CYMB

SHAKER

MUTED GTR

STEEL GTR

ACOU BASS

E.PIANO 2

STRINGS

STRINGS

147

SNARE DRUM

BASS DRUM

CLOSED H.H

SHAKER

MUTED GTR

STEEL GTR

ACOU BASS

E.PIANO 2

STRINGS

STRINGS

149

SNARE DRUM

BASS DRUM

CLOSED H.H

CRASH CYMB

SHAKER

MUTED GTR

STEEL GTR

ACOU BASS

E.PIANO 2

STRINGS

STRINGS

151

SNARE DRUM

BASS DRUM

CLOSED H.H.

SHAKER

MUTED GTR

STEEL GTR

ACOU BASS

E.PIANO 2

STRINGS

STRINGS

153

SNARE DRUM

BASS DRUM

CLOSED H.H

CRASH CYMB

SHAKER

MUTED GTR

STEEL GTR

ACOU BASS

E.PIANO 2

STRINGS

STRINGS

155

SNARE DRUM

BASS DRUM

CLOSED H.H

SHAKER

MUTED GTR

STEEL GTR

ACOU BASS

E.PIANO 2

STRINGS

STRINGS

157

SNARE DRUM

BASS DRUM

CLOSED H.H

CRASH CYMB

SHAKER

MUTED GTR

STEEL GTR

ACOU BASS

E.PIANO 2

STRINGS

STRINGS

159

SNARE DRUM

BASS DRUM

CLOSED H.H

SHAKER

MUTED GTR

STEEL GTR

ACOU BASS

E.PIANO 2

STRINGS

STRINGS

161

SNARE DRUM

BASS DRUM

CLOSED H.H.

CRASH CYMB

SHAKER

MUTED GTR

STEEL GTR

ACOU BASS

E.PIANO 2

STRINGS

STRINGS

163

SNARE DRUM

BASS DRUM

CLOSED H.H

SHAKER

MUTED GTR

STEEL GTR

ACOU BASS

E.PIANO 2

STRINGS

STRINGS

165

SNARE DRUM

BASS DRUM

CLOSED H.H

CRASH CYMB

SHAKER

MUTED GTR

STEEL GTR

ACOU BASS

E.PIANO 2

STRINGS

STRINGS

167

SNARE DRUM

BASS DRUM

CLOSED H.H

LOW TOM

HIGH TOM

MID TOM

SHAKER

MUTED GTR

STEEL GTR

ACOU BASS

E.PIANO 2

STRINGS

STRINGS

169

SNARE DRUM

BASS DRUM

CLOSED H.H

CRASH CYMB

SHAKER

MUTED GTR

STEEL GTR

ACOU BASS

E.PIANO 2

STRINGS

STRINGS

171

SNARE DRUM

BASS DRUM

CLOSED H.H

SHAKER

MUTED GTR

STEEL GTR

ACOU BASS

E.PIANO 2

STRINGS

STRINGS

173

SNARE DRUM

BASS DRUM

CLOSED H.H

SHAKER

MUTED GTR

STEEL GTR

ACOU BASS

E.PIANO 2

STRINGS

STRINGS

175

SNARE DRUM

BASS DRUM

CLOSED H.H

LOW TOM

HIGH TOM

MID TOM

SHAKER

MUTED GTR

STEEL GTR

ACOU BASS

E.PIANO 2

STRINGS

STRINGS

177

SNARE DRUM

Onbekende 60`er Jaren SongsDiversen - VOICE

♩ = 150,000000

7

12

18

24

29

35

41

46

52

V.S.

SNARE DRUM

113

119

125

130

136

142

147

153

159

165

4

# SNARE DRUM

170

174

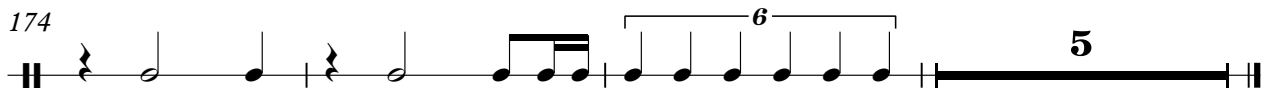

BASS DRUM

Onbekende 60`er Jaren SongsDiversen - VOICE

♩ = 150,000000

6

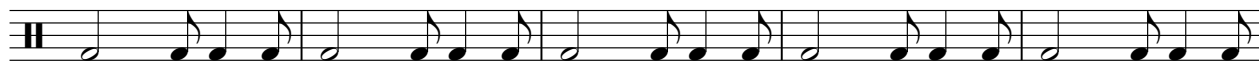

11

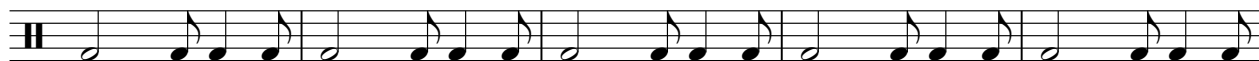

16

21

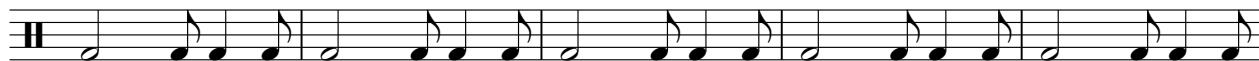

26

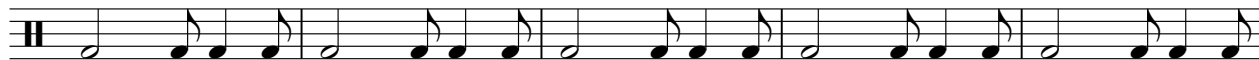

31

36

41

46

V.S.

BASS DRUM

52

58

63

68

73

78

83

88

93

98

BASS DRUM

103

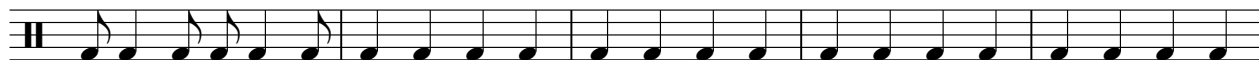

108

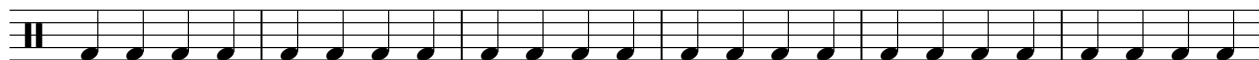

114

119

124

129

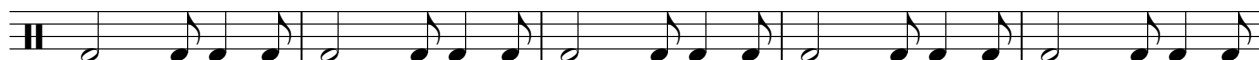

134

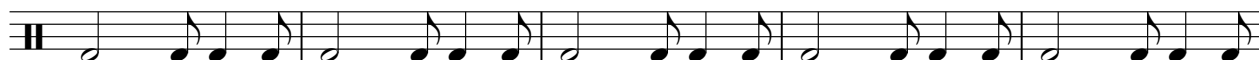

139

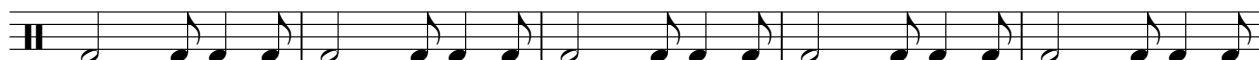

144

149

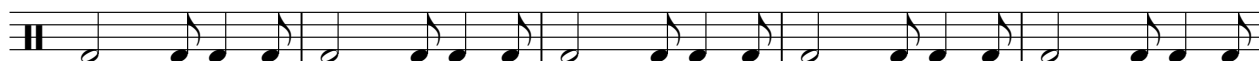

V.S.

4

BASS DRUM

154

159

164

169

174

CLOSED H.H

Onbekende 60`er Jaren SongsDiversen - VOICE

♩ = 150,000000

2

4/4

6

10

14

18

22

26

30

34

38

V.S.

82

86

90

94

98

102

106

110

114

118

V.S.

122

126

130

134

138

142

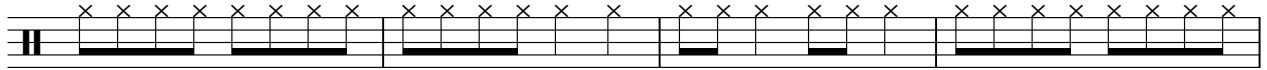

146

150

154

158

162

166

170

174

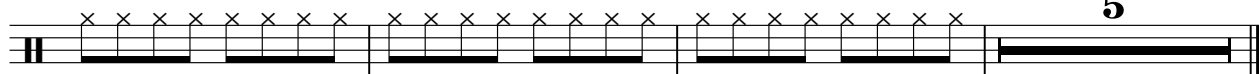

OPEN HIHAT

Onbekende 60`er Jaren SongsDiversen - VOICE

♩ = 150,000000

42 3

49 14 38

103 3 14

123 20

145 32 4

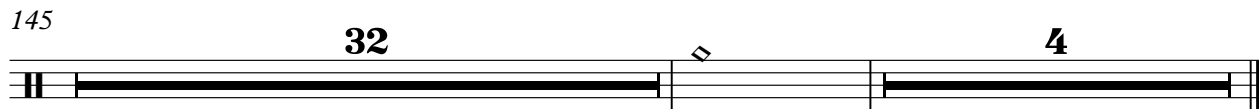

LOW TOM

Onbekende 60`er Jaren SongsDiversen - VOICE

♩ = 150,000000

9 15

27 17 24

70 15 17

104 24 15

145 23

169 7 3 5

CRASH CYMB

Onbekende 60`er Jaren SongsDiversen - VOICE

♩ = 150,000000

2 7 7

20 3 3 7 3

39 3 2 \* \*

49 4 6 2 \* \*

64 6 3 3 3

82 3 3 3

95 5 3 2 \* \*

108 4 6 2 \* \*

123 6 3 3

138 3 3 3 3

2

# CRASH CYMB

153

3 3 3

165

3 7 4

HIGHTOM

Onbekende 60`er Jaren SongsDiversen - VOICE

♩ = 150,000000

7 15

26 17 24

70 15 17

104 24 15

145 23

169 7 5

MID TOM

Onbekende 60`er Jaren SongsDiversen - VOICE

♩ = 150,000000

7 15

26

17 24

69

15 17

104

24 15

145

23 7 5

SHAKER

Onbekende 60`er Jaren SongsDiversen - VOICE

♩ = 150,000000

2

6

10

14

18

22

26

30

34

38

V.S.

SHAKER

42

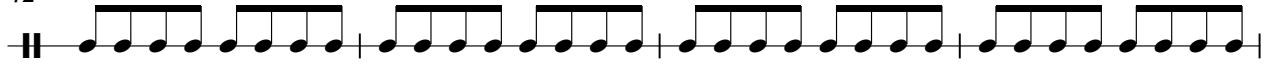

46

50

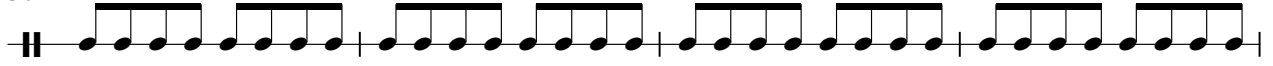

54

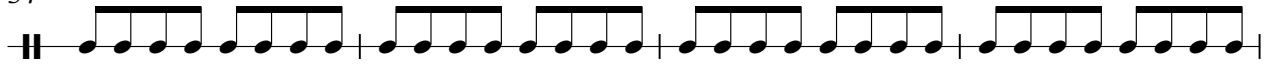

58

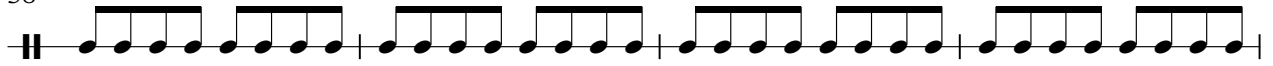

62

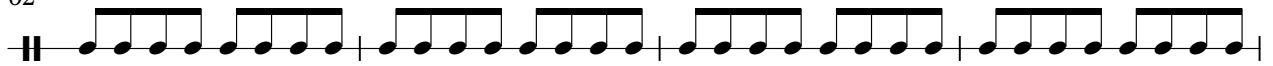

66

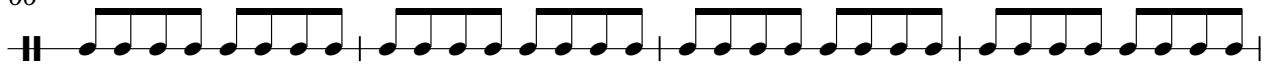

70

74

78

SHAKER

82

86

90

94

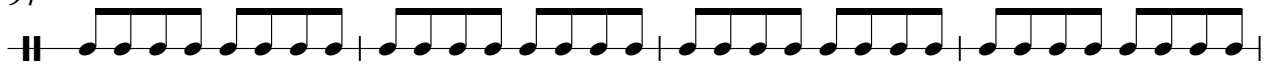

98

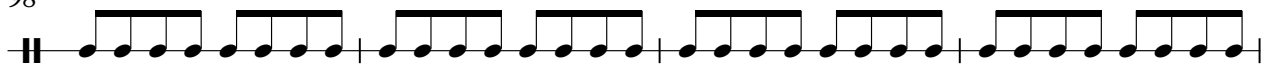

102

106

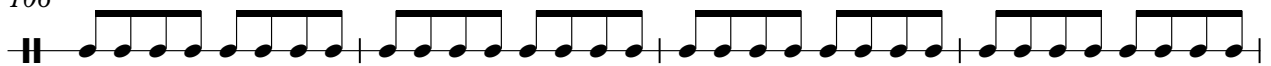

110

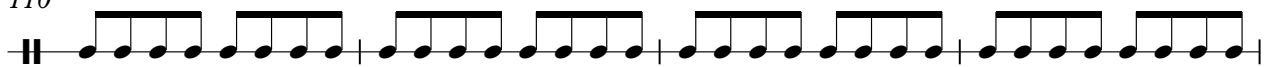

114

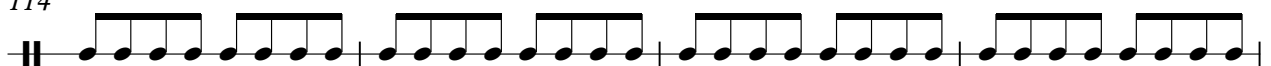

118

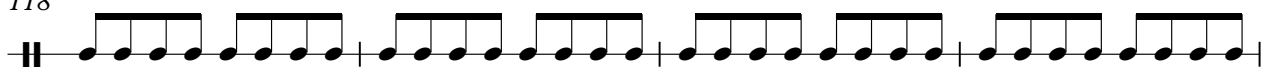

V.S.

## SHAKER

122

126

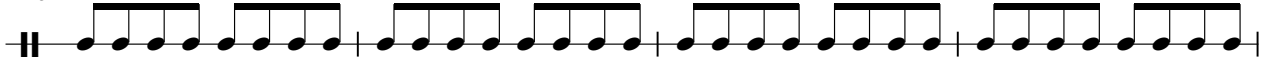

130

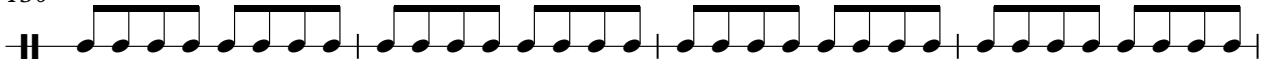

134

138

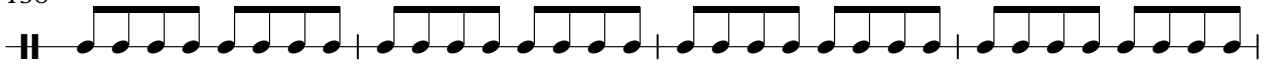

142

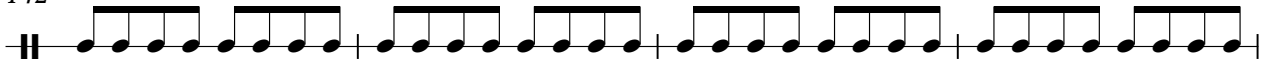

146

150

154

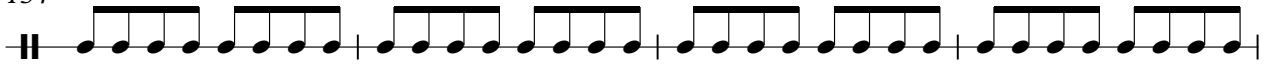

158

SHAKER

162

166

170

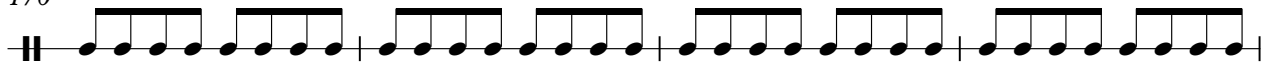

174

MUTED GTR

Onbekende 60`er Jaren SongsDiversen - VOICE

♩ = 150,000000  
6

11 8

24 8

36

42 2 5

54 3

62

67 8

2

MUTED GTR

MUTED GTR

147

152

158

164

170

175

STEEL GTR

Onbekende 60`er Jaren SongsDiversen - VOICE

$\text{♩} = 150,000000$

2

5

7

9

11

13

15

18

20

23

V.S.

STEEL GTR

25

27

29

31

34

36

39

41

44

46

STEEL GTR

48

51

53

55

57

60

62

64

67

69

STEEL GTR

71

73

75

77

79

82

84

86

88

90

93

95

98

100

103

105

107

110

112

114

138

141

143

145

147

150

152

154

157

159

STEEL GTR

161

163

166

168

170

173

175

177

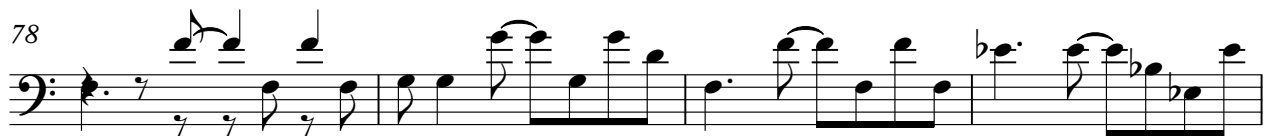

ACOU BASS

144

148

153

157

162

166

170

174

177

♩ = 150,000000

E.PIANO 2

3

63

69

74

78

83

88

V.S.

92

97

102

107

113

119

125

131

135

140

145

150

155

160

165

170

175

178

Onbekende 60`er Jaren SongsDiversen - VOICE

STRINGS

♩ = 150,000000  
4

10

16

21

27

34

39

46

53

59

V.S.

2

66

73

79

84

91

96

102

109

116

123

STRINGS

130

STRINGS

136

141

147

153

158

164

170

174

STRINGS

68

74

81

87

94

115

120

127

133

140

STRINGS

147

154

161

168

173
