

Onbekende Big Band SongsDiversen - Big Man On Mulberry

♩ = 195,000198

Alto Sax
Tenor Sax
Bari Sax
Trumpet Section
High Trumpets
Trombone
Trombone
Jazz Drum Set
Acoustic Bass
Acoustic Piano

5

Alto Sax
Tenor Sax
Bari Sax
Trumpet Section
Trombone
Trombone
Jazz Drum Set
Acoustic Bass
Acoustic Piano

7
Alto Sax
Tenor Sax
Bari Sax
Trumpet Section
High Trumpets
Trombone
Trombone
Jazz Drum Set
Acoustic Bass
Acoustic Piano
10
Jazz Drum Set
Acoustic Bass
Acoustic Piano
13
Jazz Drum Set
Acoustic Bass
Acoustic Piano
16
Jazz Drum Set
Acoustic Bass
Acoustic Piano
19
Jazz Drum Set
Acoustic Bass
Acoustic Piano

22

Jazz Drum Set

Acoustic Bass

Acoustic Piano

25

Alto Sax

Tenor Sax

Bari Sax

Trumpet Section

High Trumpets

Trombone

Trombone

Jazz Drum Set

Acoustic Bass

Acoustic Piano

28

Alto Sax

Tenor Sax

Bari Sax

Trumpet Section

Trombone

Trombone

Jazz Drum Set

Acoustic Bass

Acoustic Piano

3

39

Jazz Drum Set

Acoustic Bass

Acoustic Piano

42

Jazz Drum Set

Acoustic Bass

Acoustic Piano

45

Jazz Drum Set

Acoustic Bass

Acoustic Piano

48

Jazz Drum Set

Acoustic Bass

Acoustic Piano

52

Alto Sax

Tenor Sax

Trumpet Section

Trombone

Trombone

Jazz Drum Set

Acoustic Bass

Acoustic Piano

56

Alto Sax
Tenor Sax
Bari Sax
Trumpet Section
Trombone
Trombone
Jazz Drum Set
Acoustic Bass
Acoustic Piano

59

Alto Sax
Tenor Sax
Bari Sax
Trumpet Section
Trombone
Trombone
Jazz Drum Set
Acoustic Bass
Acoustic Piano

62

Alto Sax
Tenor Sax
Bari Sax
Trumpet Section
Trombone
Trombone
Jazz Drum Set
Acoustic Bass
Acoustic Piano

65

Alto Sax
Tenor Sax
Bari Sax
Trumpet Section
High Trumpets
Trombone
Trombone
Jazz Drum Set
Acoustic Bass
Acoustic Piano

67

Alto Sax
Tenor Sax
Bari Sax
Trumpet Section
High Trumpets
Trombone
Trombone
Jazz Drum Set
Acoustic Bass
Acoustic Piano

69

Alto Sax
Tenor Sax
Bari Sax
Trumpet Section
High Trumpets
Trombone
Trombone
Jazz Drum Set
Acoustic Bass
Acoustic Piano

71

Alto Sax

Tenor Sax

Bari Sax

Trumpet Section

High Trumpets

Trombone

Trombone

Jazz Drum Set

Acoustic Bass

Acoustic Piano

73

Jazz Drum Set

Acoustic Bass

Acoustic Piano

76

Jazz Drum Set

Acoustic Bass

Acoustic Piano

79

Jazz Drum Set

Acoustic Bass

Acoustic Piano

82

Jazz Drum Set

Acoustic Bass

Acoustic Piano

85

Alto Sax

Tenor Sax

Bari Sax

Jazz Drum Set

Acoustic Bass

Acoustic Piano

89

Alto Sax

Tenor Sax

Bari Sax

Jazz Drum Set

Acoustic Bass

Acoustic Piano

92

Alto Sax

Tenor Sax

Bari Sax

Jazz Drum Set

Acoustic Bass

Acoustic Piano

95

Alto Sax

Tenor Sax

Bari Sax

Jazz Drum Set

Acoustic Bass

Acoustic Piano

99

Alto Sax

Tenor Sax

Bari Sax

Trumpet Section

High Trumpets

Trombone

Jazz Drum Set

Acoustic Bass

Acoustic Piano

102

Alto Sax
Tenor Sax
Bari Sax
Trumpet Section
High Trumpets
Trombone
Trombone
Jazz Drum Set
Acoustic Bass
Acoustic Piano

105

Alto Sax
Tenor Sax
Bari Sax
Trumpet Section
High Trumpets
Trombone
Trombone
Jazz Drum Set
Acoustic Bass
Acoustic Piano

107

Alto Sax

Tenor Sax

Bari Sax

Trumpet Section

High Trumpets

Trombone

Trombone

Jazz Drum Set

Acoustic Bass

Acoustic Piano

110

Jazz Drum Set

Acoustic Bass

Acoustic Piano

113

Jazz Drum Set

Acoustic Bass

Acoustic Piano

116

Jazz Drum Set

Acoustic Bass

Acoustic Piano

119

Jazz Drum Set

Acoustic Bass

Acoustic Piano

122

Jazz Drum Set

Acoustic Bass

Acoustic Piano

Alto Sax

Tenor Sax

Bari Sax

Trumpet Section

High Trumpets

Trombone

Trombone

125

Jazz Drum Set

Acoustic Bass

Acoustic Piano

Alto Sax

Tenor Sax

Bari Sax

Trumpet Section

Trombone

Trombone

128

Jazz Drum Set

Acoustic Bass

Acoustic Piano

130

Alto Sax
Tenor Sax
Bari Sax
Trumpet Section
High Trumpets
Trombone
Trombone
Jazz Drum Set
Acoustic Bass
Acoustic Piano

133

Alto Sax
Tenor Sax
Bari Sax
Trumpet Section
High Trumpets
Trombone
Trombone
Jazz Drum Set
Acoustic Bass
Acoustic Piano

136

Alto Sax
Tenor Sax
Bari Sax
Trumpet Section
Trombone
Trombone
Jazz Drum Set
Acoustic Bass
Acoustic Piano

139

Alto Sax
Tenor Sax
Bari Sax
Trumpet Section
Trombone
Trombone
Jazz Drum Set
Acoustic Bass
Acoustic Piano

140

Alto Sax
Tenor Sax
Bari Sax
Trumpet Section
High Trumpets
Trombone
Trombone
Jazz Drum Set
Acoustic Bass
Acoustic Piano

143

Alto Sax
Tenor Sax
Bari Sax
Trumpet Section
High Trumpets
Trombone
Trombone
Jazz Drum Set
Acoustic Bass
Acoustic Piano

146

Alto Sax
Tenor Sax
Bari Sax
Trumpet Section
High Trumpets
Trombone
Trombone
Jazz Drum Set
Acoustic Bass
Acoustic Piano

149

Alto Sax
Tenor Sax
Bari Sax
Trumpet Section
High Trumpets
Trombone
Trombone
Jazz Drum Set
Acoustic Bass
Acoustic Piano

152

Alto Sax
Tenor Sax
Bari Sax
Trumpet Section
Trombone
Trombone
Jazz Drum Set
Acoustic Bass
Acoustic Piano

155

Alto Sax
Tenor Sax
Bari Sax
Trumpet Section
High Trumpets
Trombone
Trombone
Jazz Drum Set
Acoustic Bass
Acoustic Piano

157

Alto Sax
Tenor Sax
Bari Sax
Trumpet Section
High Trumpets
Trombone
Trombone
Jazz Drum Set
Acoustic Bass
Acoustic Piano

159

Alto Sax
Tenor Sax
Bari Sax
Trumpet Section
High Trumpets
Trombone
Trombone
Jazz Drum Set
Acoustic Bass
Acoustic Piano

161

Alto Sax
Tenor Sax
Bari Sax
Trumpet Section
High Trumpets
Trombone
Trombone
Jazz Drum Set
Acoustic Bass
Acoustic Piano

162

Alto Sax
Tenor Sax
Bari Sax
Trumpet Section
High Trumpets
Trombone
Trombone
Jazz Drum Set
Acoustic Bass
Acoustic Piano

Alto Sax

Onbekende Big Band SongsDiversen - Big Man On Mulberry

$\text{♩} = 195,000198$

6 16

26

31 19

53

57

61

65

69 16

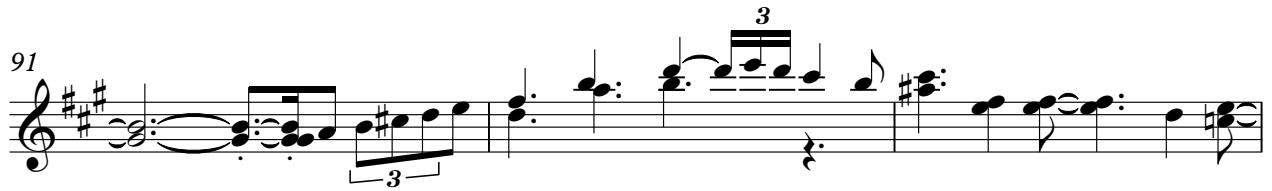

141

146

151

156

160

Tenor Sax

Onbekende Big Band SongsDiversen - Big Man On Mulberry

♩ = 195,000198

6

10 **16**

29

34 **19**

57

61

65

69 **16**

88

91

94

97

100

104

108

16

127

132

136

140

144

148

152

156

160

Bari Sax

Onbekende Big Band SongsDiversen - Big Man On Mulberry

$\text{♩} = 195,000198$

88

92

96

99

102

107

127

132

137

142

147

152

157

161

Trumpet Section

Onbekende Big Band Songs Diversen - Big Man On Mulberry

♩ = 195,000198

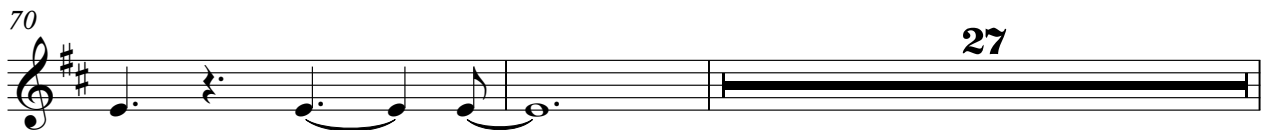
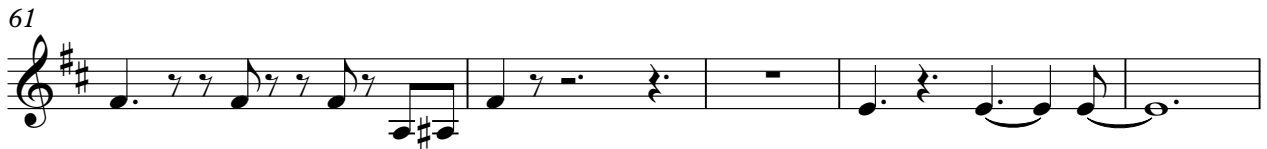
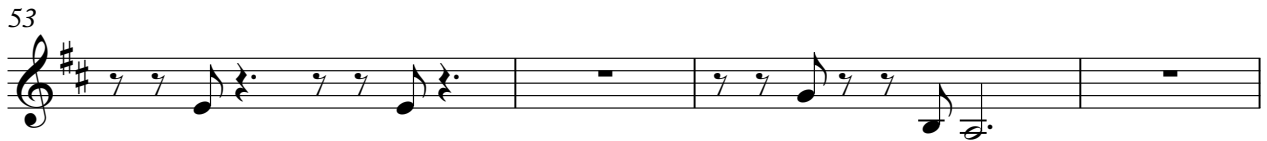

2

Trumpet Section

99

102

107

16

127

132

137

142

147

152

157

Trumpet Section

161

High Trumpets

Onbekende Big Band SongsDiversen - Big Man On Mulberry

♩ = 195,000198

2 3

8 19 3

31 33

66

71 28

101

105

109 17

128 3 3

135 4

2

High Trumpets

140

3

147

3 4

156

160

Trombone

Onbekende Big Band SongsDiversen - Big Man On Mulberry

♩ = 195,000198

6

10 **16**

29

34 **19**

57

61

65

70

72 **28**

102

102

106

106

110

16

110

129

129

134

134

138

138

142

142

146

146

150

150

154

154

Trombone

158

161

126

131

136

141

146

151

156

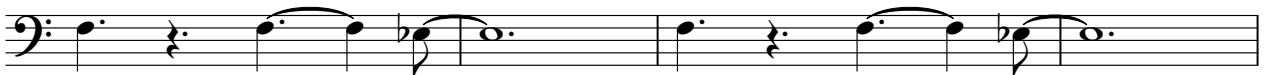

160

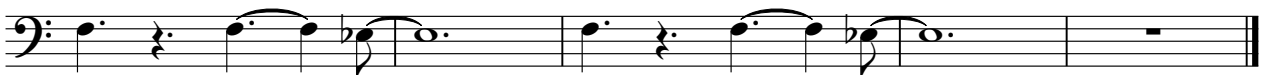

♩ = 195,000198

34

37

40

43

46

49

53

56

59

63

67

71

74

77

80

83

86

90

93

96

V.S.

Jazz Drum Set

99

103

107

110

113

116

119

122

125

128

Jazz Drum Set

132

136

140

144

148

152

156

160

162

Acoustic Bass

Onbekende Big Band SongsDiversen - Big Man On Mulberry

♩ = 195,000198

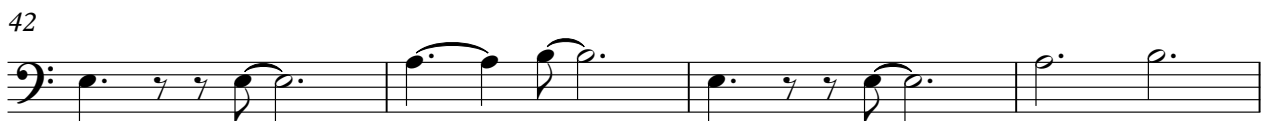

V.S.

131

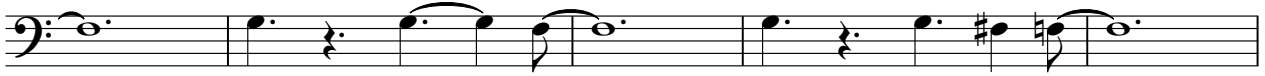

136

141

146

151

156

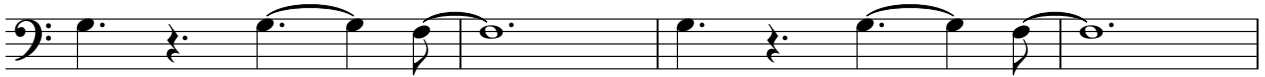

160

♩ = 195,000198

V.S.

V.S.

V.S.

V.S.

162
