

Onbekende Big Band Songs Diversen - Jazz Big Band D

$\text{♩} = 185,000183$

Percussion

Upright Bass

$\text{♩} = 185,000183$

Orchestra Hit

Solo

3

Perc.

U. Bass

Orch. Hit

Solo

6

Perc.

U. Bass

Orch. Hit

Solo

8

Perc.

U. Bass

Orch. Hit

Solo

10

Perc.

U. Bass

Orch. Hit

Solo

12 3

Perc. U. Bass Orch. Hit Solo

14

Perc. U. Bass Orch. Hit Solo

16

Perc. U. Bass Orch. Hit Solo

18

Perc.

U. Bass

Orch. Hit

Solo

20

Perc.

U. Bass

Orch. Hit

Solo

22

Perc.

U. Bass

Orch. Hit

24

Perc.

U. Bass

Orch. Hit

27

Perc.

U. Bass

Orch. Hit

29

Perc.

U. Bass

Orch. Hit

Solo

31

Perc.

U. Bass

Orch. Hit

Solo

33

Perc.

U. Bass

Orch. Hit

Solo

35

Perc.

U. Bass

Orch. Hit

Solo

37

Perc.

U. Bass

Orch. Hit

Solo

39

Perc.

U. Bass

Solo

41

Perc.

U. Bass

Solo

43

Perc.

U. Bass

Solo

45

Perc.

U. Bass

Solo

47

Perc.

U. Bass

Solo

49

Perc.

U. Bass

Solo

51

Perc.

U. Bass

Solo

53

Perc.

U. Bass

Orch. Hit

Solo

55

Perc.

U. Bass

Orch. Hit

Solo

57

Perc.

U. Bass

Orch. Hit

Solo

58

Perc.

U. Bass

Orch. Hit

Solo

60

Perc.

U. Bass

Orch. Hit

Solo

62

Perc.

U. Bass

Orch. Hit

Solo

64

Perc. U. Bass Orch. Hit Solo

66

Perc. U. Bass Orch. Hit Solo

67

Perc. U. Bass Orch. Hit Solo

69

Bar. Tpt.

Perc.

U. Bass

Orch. Hit

Solo

70

Bar. Tpt.

Perc.

U. Bass

Orch. Hit

Solo

72

Bar. Tpt.

Perc.

U. Bass

Solo

74

Bar. Tpt.

Perc.

U. Bass

Solo

76

Bar. Tpt.

Perc.

U. Bass

Solo

78

Bar. Tpt.

Perc.

U. Bass

Solo

80

Bar. Tpt.

Perc.

U. Bass

Solo

82

Bar. Tpt.

Perc.

U. Bass

Solo

84

Bar. Tpt.

Perc.

U. Bass

Orch. Hit

Solo

86

Bar. Tpt.
Perc.
U. Bass
Orch. Hit
Solo

88

Bar. Tpt.
Perc.
U. Bass
Orch. Hit
Solo

90

Bar. Tpt.

Perc.

U. Bass

Orch. Hit

Solo

92

Bar. Tpt.

Perc.

U. Bass

Orch. Hit

Solo

94

Bar. Tpt.
Perc.
U. Bass
Orch. Hit
Solo

96

Bar. Tpt.
Perc.
U. Bass
Orch. Hit
Solo

98

Bar. Tpt.

Perc.

U. Bass

Orch. Hit

Solo

100

Bar. Tpt.

Perc.

U. Bass

Orch. Hit

Solo

102

Perc.

U. Bass

Orch. Hit

104

Perc.

U. Bass

Orch. Hit

107

Perc.

U. Bass

Orch. Hit

109

Perc.

U. Bass

Orch. Hit

Solo

111

Perc. U. Bass Orch. Hit Solo

113

Perc. U. Bass Orch. Hit Solo

115

Perc. U. Bass Orch. Hit Solo

117

Perc. U. Bass Orch. Hit Solo

120

Bar. Tpt. Perc. U. Bass Orch. Hit Solo

123

Bar. Tpt. Perc. Orch. Hit Solo

Baroque Trumpet

Onbekende Big Band Songs Diversen - Jazz Big Band D

♩ = 185,000183

68

71

74

78

83

88

91

95

99

121

20

3

Onbekende Big Band Songs Diversen - Jazz Big Band D

Percussion

♩ = 185,000183

Measures 43-47 of the percussion part. This section includes various rhythmic patterns and rests.

V.S.

47

51

55

59

62

66

69

72

75

79

82

86

90

93

96

98

101

105

109

113

V.S.

Upright Bass

Onbekende Big Band Songs Diversen - Jazz Big Band D

♩ = 185,000183

7

12

16

21

26

31

35

39

44

V.S.

48

53

58

63

67

71

76

80

85

90

95

99

104

108

112

116

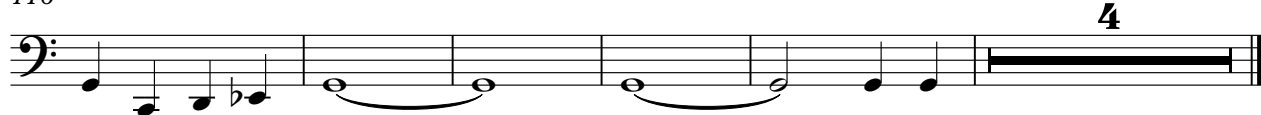

♩ = 185,000183

5

8

10

13

16

18

21

23

25

28

31

34

37

55

60

65

69

84

90

95

100

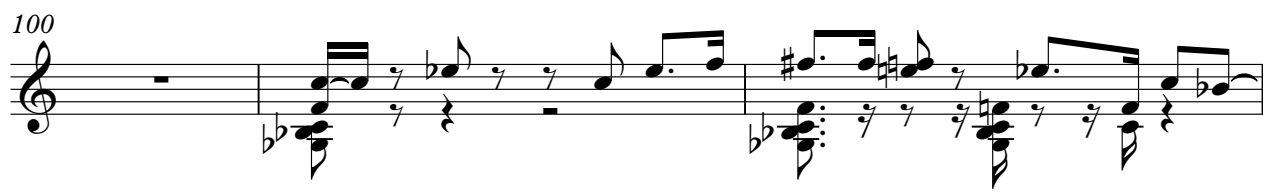

103

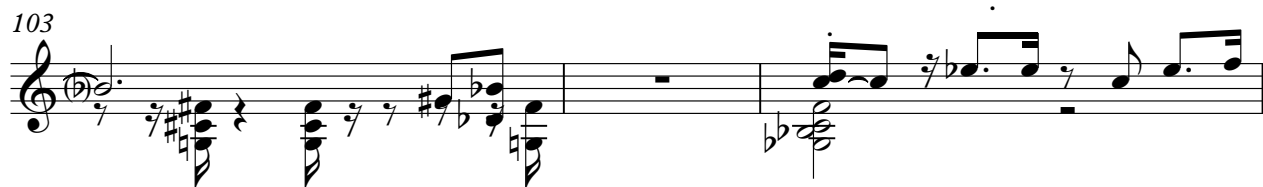

106

109

112

115

118

122

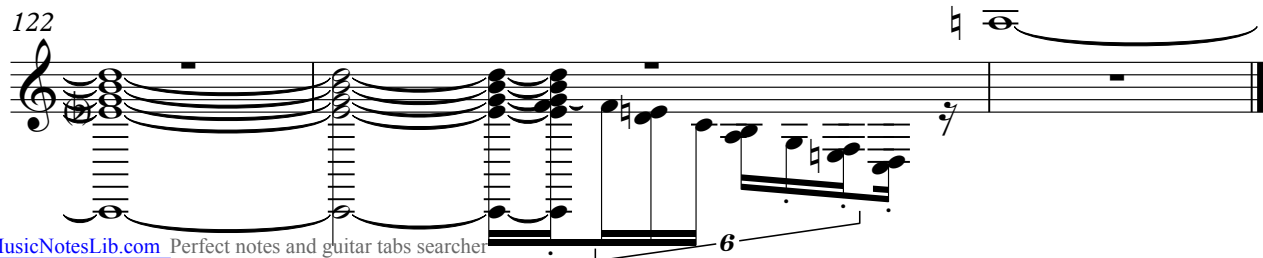

Solo

Onbekende Big Band Songs Diversen - Jazz Big Band D

♩ = 185,000183

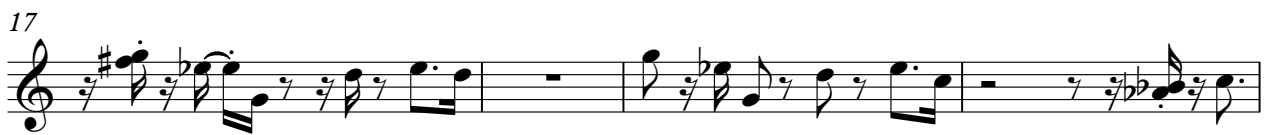

35

39

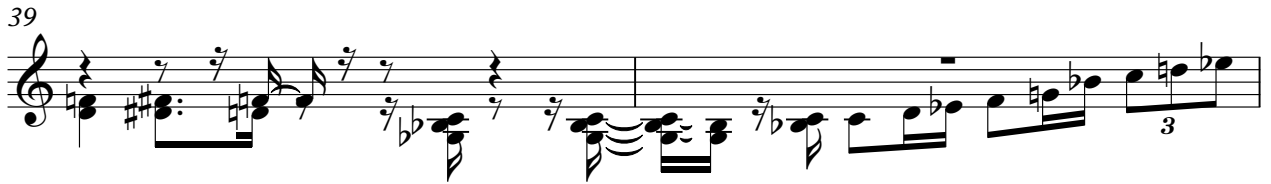

41

43

46

49

52

55

57

59

61

63

65

67

70

74

78

81

