

Onbekende Big Band SongsDiversen - PSR 09

♩ = 174,003830

SOPRAN SAX

ALTO SAX

TENOR SAX

TRUMPET

TROMBONE

DRUMS

ACOU BASS

♩ = 174,003830

MT TRUMPET

BRASS 1

A.PIANO 2

5

SOPRAN SAX

ALTO SAX

TENOR SAX

DRUMS

ACOU BASS

A.PIANO 2

8

SOPRAN SAX

ALTO SAX

TENOR SAX

DRUMS

ACOU BASS

A.PIANO 2

11

SOPRAN SAX

ALTO SAX

TENOR SAX

DRUMS

ACOU BASS

A.PIANO 2

14

SOPRAN SAX

ALTO SAX

TENOR SAX

DRUMS

ACOU BASS

BRASS 1

A.PIANO 2

17

SOPRAN SAX

ALTO SAX

TENOR SAX

DRUMS

ACOU BASS

BRASS 1

A.PIANO 2

19

SOPRAN SAX
ALTO SAX
TENOR SAX
DRUMS
ACOU BASS
BRASS 1
A.PIANO 2

22

SOPRAN SAX
ALTO SAX
TENOR SAX
DRUMS
ACOU BASS
BRASS 1
A.PIANO 2

25

SOPRAN SAX
ALTO SAX
TENOR SAX
DRUMS
ACOU BASS
BRASS 1
A.PIANO 2

28

SOPRAN SAX
ALTO SAX
TENOR SAX
DRUMS
ACOU BASS
BRASS 1
A.PIANO 2

30

33

36

SOPRAN SAX

ALTO SAX

TENOR SAX

DRUMS

ACOU BASS

MT TRUMPET

A.PIANO 2

38

SOPRAN SAX

ALTO SAX

TENOR SAX

DRUMS

ACOU BASS

MT TRUMPET

A.PIANO 2

41

DRUMS

ACOU BASS

MT TRUMPET

A.PIANO 2

43

DRUMS

ACOU BASS

MT TRUMPET

A.PIANO 2

45

DRUMS

ACOU BASS

MT TRUMPET

A.PIANO 2

47

DRUMS

ACOU BASS

MT TRUMPET

A.PIANO 2

♩ = 174,003830

49

DRUMS

ACOU BASS

MT TRUMPET

A.PIANO 2

51

DRUMS

ACOU BASS

MT TRUMPET

A.PIANO 2

53

DRUMS

ACOU BASS

MT TRUMPET

A.PIANO 2

56

DRUMS

ACOU BASS

A.PIANO 2

59

DRUMS

ACOU BASS

A.PIANO 2

62

DRUMS

ACOU BASS

A.PIANO 2

65

DRUMS

ACOU BASS

A.PIANO 2

68

DRUMS

ACOU BASS

A.PIANO 2

70

72

74

SOPRAN SAX
ALTO SAX
TENOR SAX
DRUMS
ACOU BASS
A.PIANO 2

76

SOPRAN SAX
ALTO SAX
TENOR SAX
TRUMPET
DRUMS
ACOU BASS
A.PIANO 2

78

SOPRAN SAX

ALTO SAX

TENOR SAX

TRUMPET

DRUMS

ACOU BASS

A.PIANO 2

80

SOPRAN SAX

ALTO SAX

TENOR SAX

TRUMPET

DRUMS

ACOU BASS

A.PIANO 2

82

SOPRAN SAX

ALTO SAX

TENOR SAX

DRUMS

ACOU BASS

A.PIANO 2

84

SOPRAN SAX

ALTO SAX

TENOR SAX

TRUMPET

DRUMS

ACOU BASS

A.PIANO 2

85

87

89

SOPRAN SAX
ALTO SAX
TENOR SAX
TRUMPET
DRUMS
ACOU BASS
A.PIANO 2

91

SOPRAN SAX
ALTO SAX
TENOR SAX
TRUMPET
DRUMS
ACOU BASS
A.PIANO 2

93

SOPRAN SAX

ALTO SAX

TENOR SAX

TRUMPET

TROMBONE

DRUMS

ACOU BASS

A.PIANO 2

95

ALTO SAX

TENOR SAX

TRUMPET

TROMBONE

DRUMS

ACOU BASS

BRASS 1

A.PIANO 2

97

SOPRAN SAX

ALTO SAX

TENOR SAX

TRUMPET

TROMBONE

DRUMS

ACOU BASS

BRASS 1

A.PIANO 2

99

SOPRAN SAX

ALTO SAX

TENOR SAX

TRUMPET

TROMBONE

DRUMS

ACOU BASS

BRASS 1

A.PIANO 2

101

SOPRAN SAX

ALTO SAX

TENOR SAX

TRUMPET

TROMBONE

DRUMS

ACOU BASS

BRASS 1

A.PIANO 2

103

SOPRAN SAX

ALTO SAX

TENOR SAX

TRUMPET

TROMBONE

DRUMS

ACOU BASS

MT TRUMPET

BRASS 1

A.PIANO 2

105

SOPRAN SAX

ALTO SAX

TENOR SAX

TRUMPET

TROMBONE

DRUMS

ACOU BASS

MT TRUMPET

BRASS 1

A.PIANO 2

107

109

111

113

115

117

119

SOPRAN SAX

ALTO SAX

TENOR SAX

TROMBONE

DRUMS

ACOU BASS

MT TRUMPET

A.PIANO 2

SOPRAN SAX

Onbekende Big Band Songs Diversen - PSR 09

♩ = 174,003830

4

9

13

17

21

26

30

35

38

9 22

♩ = 174,003830

70

73

76

82

85

91

99

103

107

111

SOPRAN SAX

115

119

ALTO SAX

Onbekende Big Band SongsDiversen - PSR 09

♩ = 174,003830

4

9

14

19

23

28

32

37

9

22

♩ = 174,003830

2

ALTO SAX

70

72

75

79

84

88

92

98

103

107

Onbekende Big Band Songs Diversen - PSR 09

TENOR SAX

♩ = 174,003830

4

9

14

19

23

28

32

37

9

22

♩ = 174,003830

2

TENOR SAX

70

72

74

77

83

87

92

99

104

109

TENOR SAX

113

118

Onbekende Big Band Songs Diversen - PSR 09

TRUMPET

♩ = 174,003830 ♩ = 174,003830

47 22

72 3

78 3

81 2

87 3

90

93 3

96

100

103 16

TROMBONE

Onbekende Big Band Songs Diversen - PSR 09

♩ = 174,003830

♩ = 174,003830

47

45

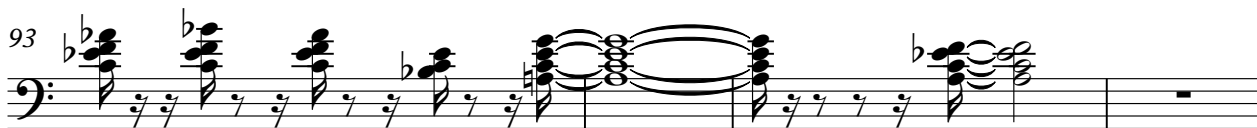
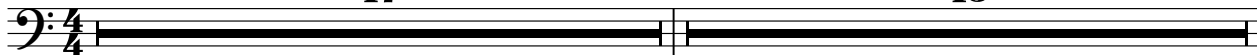

Onbekende Big Band Songs Diversen - PSR 09

DRUMS

♩ = 174,003830

Measure 7-11: Continues the drum pattern with consistent snare and bass drum hits and cymbal accents.

Measure 12-16: Continues the drum pattern with consistent snare and bass drum hits and cymbal accents.

Measure 17-21: Continues the drum pattern with consistent snare and bass drum hits and cymbal accents.

Measure 22-26: Continues the drum pattern with consistent snare and bass drum hits and cymbal accents.

Measure 27-31: Continues the drum pattern with consistent snare and bass drum hits and cymbal accents.

Measure 32-36: Continues the drum pattern with consistent snare and bass drum hits and cymbal accents.

Measure 37-41: Continues the drum pattern with consistent snare and bass drum hits and cymbal accents.

Measure 42-46: Continues the drum pattern with consistent snare and bass drum hits and cymbal accents.

V.S.

DRUMS

52

57

62

67

72

76

81

86

91

96

DRUMS

101

106

111

116

119

Onbekende Big Band SongsDiversen - PSR 09

ACOU BASS

♩ = 174,003830

4

9

14

19

25

30

36

41

46

51

♩ = 174,003830

3

V.S.

56

61

66

71

75

80

86

90

95

100

105

110

115

118

MT TRUMPET

Onbekende Big Band SongsDiversen - PSR 09

♩ = 174,003830

36

39

43

47

♩ = 174,003830

50

53

50

107

111

115

118

2

Onbekende Big Band SongsDiversen - PSR 09

BRASS 1

♩ = 174,003830

13

17

21

25

29

33

♩ = 174,003830

12 22

70 22

96

99

103 16

$\text{♩} = 174,003830$

54

57

60

63

66

68

69

V.S.

119
