

# Onbekende Blues SongsDiversen - Chip Blues

♩ = 136,001999

DRUMS

MUTED GTR

FRETLESS

3

DRUMS

MUTED GTR

FRETLESS

5

DRUMS

MUTED GTR

FRETLESS

POLYSYNTH

7

DRUMS

MUTED GTR

FRETLESS

POLYSYNTH

A.PIANO 2

9

DRUMS

MUTED GTR

FRETLESS

POLYSYNTH

A.PIANO 2

11

DRUMS

MUTED GTR

FRETLESS

POLYSYNTH

A.PIANO 2

13

DRUMS

MUTED GTR

FRETLESS

POLYSYNTH

A.PIANO 2

15

DRUMS

MUTED GTR

FRETLESS

POLYSYNTH

A.PIANO 2

17

DRUMS

MUTED GTR

FRETLESS

POLYSYNTH

A.PIANO 2

19

DRUMS

MUTED GTR

FRETLESS

POLYSYNTH

A.PIANO 2

21

DRUMS

MUTED GTR

FRETLESS

POLYSYNTH

A.PIANO 2

23

DRUMS

MUTED GTR

FRETLESS

POLYSYNTH

A.PIANO 2

25

DRUMS

MUTED GTR

FRETLESS

POLYSYNTH

A.PIANO 2

27

DRUMS

MUTED GTR

FRETLESS

POLYSYNTH

A.PIANO 2

29

DRUMS

MUTED GTR

FRETLESS

POLYSYNTH

A.PIANO 2

30

DRUMS

MUTED GTR

FRETLESS

POLYSYNTH

A.PIANO 2

32

DRUMS

MUTED GTR

FRETLESS

POLYSYNTH

A.PIANO 2

33

DRUMS

MUTED GTR

FRETLESS

POLYSYNTH

A.PIANO 2

# DRUMS

## Onbekende Blues SongsDiversen - Chip Blues

♩ = 136,001999

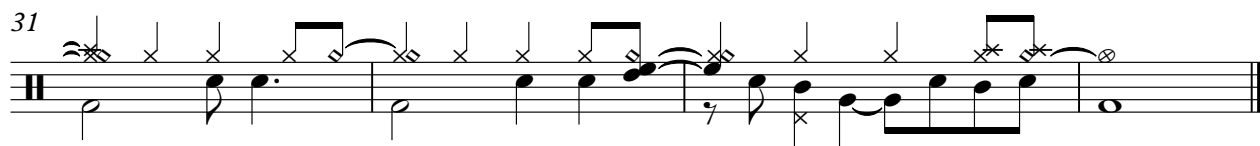
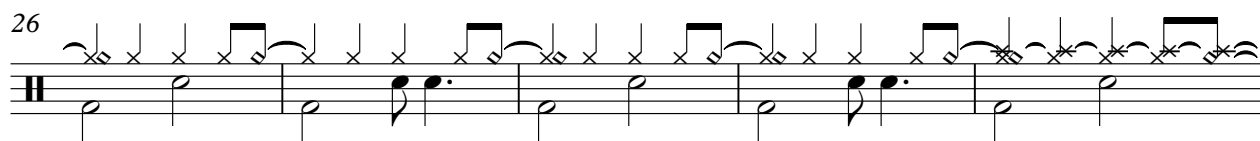
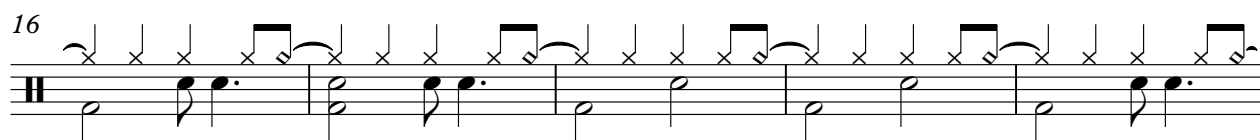
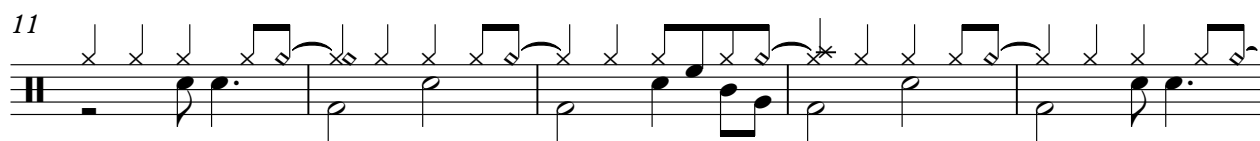
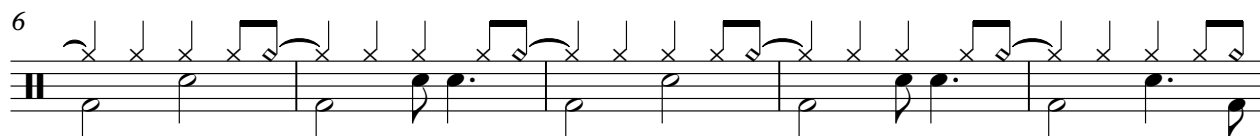
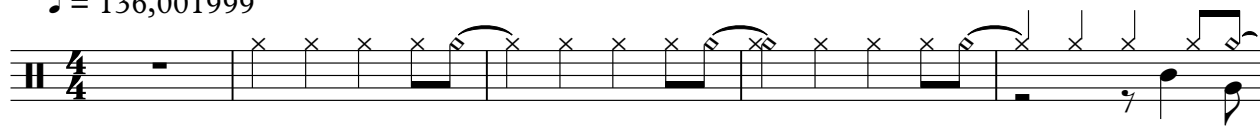

♩ = 136,001999

4

7

10

13

16

19

22

25

28

MUTED GTR

## FRETLESS

## Onbekende Blues SongsDiversen - Chip Blues

 $\text{♩} = 136,001999$ 

5

9

13

16

20

24

27

30

32

♩ = 136,001999

5

10

16

21

27

31

♩ = 136,001999

6

10

14

19

22

26

29

31

33