

Onbekende Blues SongsDiversen - Ez Blues

♩ = 120,000000

DRUMS

MUTED GTR

ACOU BASS

SLAPBASS1

♩ = 120,000000

ORGAN 2

4

DRUMS

MUTED GTR

ACOU BASS

SLAPBASS1

ORGAN 2

6

DRUMS

MUTED GTR

ACOU BASS

SLAPBASS1

ORGAN 2

8 3

DRUMS

MUTED GTR

ACOU BASS

SLAPBASS1

ORGAN 2

10

DRUMS

MUTED GTR

ACOU BASS

SLAPBASS1

ORGAN 2

12

DRUMS

MUTED GTR

ACOU BASS

SLAPBASS1

ORGAN 2

14

DRUMS

MUTED GTR

ACOU BASS

SLAPBASS1

ORGAN 2

16

DRUMS

MUTED GTR

ACOU BASS

SLAPBASS1

ORGAN 2

18

DRUMS

MUTED GTR

ACOU BASS

SLAPBASS1

ORGAN 2

20

DRUMS

MUTED GTR

ACOU BASS

SLAPBASS1

ORGAN 2

22

DRUMS

MUTED GTR

ACOU BASS

SLAPBASS1

ORGAN 2

24

DRUMS

MUTED GTR

ACOU BASS

SLAPBASS1

ORGAN 2

26

DRUMS

MUTED GTR

ACOU BASS

SLAPBASS1

ORGAN 2

28

DRUMS

MUTED GTR

ACOU BASS

SLAPBASS1

ORGAN 2

30

DRUMS

MUTED GTR

ACOU BASS

SLAPBASS1

ORGAN 2

31

DRUMS

MUTED GTR

ACOU BASS

SLAPBASS1

ORGAN 2

32

DRUMS

MUTED GTR

ACOU BASS

SLAPBASS1

ORGAN 2

33

DRUMS

MUTED GTR

ACOU BASS

SLAPBASS1

ORGAN 2

35

DRUMS

MUTED GTR

ACOU BASS

SLAPBASS1

ORGAN 2

37

DRUMS

MUTED GTR

ACOU BASS

SLAPBASS1

ORGAN 2

38

DRUMS

MUTED GTR

ACOU BASS

SLAPBASS1

ORGAN 2

40

DRUMS

MUTED GTR

ACOU BASS

SLAPBASS1

ORGAN 2

41

DRUMS

MUTED GTR

ACOU BASS

SLAPBASS1

ORGAN 2

42

DRUMS

MUTED GTR

ACOU BASS

SLAPBASS1

ORGAN 2

44

DRUMS

MUTED GTR

ACOU BASS

SLAPBASS1

ORGAN 2

46

DRUMS

MUTED GTR

ACOU BASS

SLAPBASS1

ORGAN 2

3

3

3

48

DRUMS

MUTED GTR

ACOU BASS

SLAPBASS1

ORGAN 2

3

3

3

50

DRUMS

MUTED GTR

ACOU BASS

SLAPBASS1

ORGAN 2

52

DRUMS

MUTED GTR

ACOU BASS

SLAPBASS1

ORGAN 2

53

DRUMS

MUTED GTR

ACOU BASS

SLAPBASS1

ORGAN 2

55

DRUMS

MUTED GTR

ACOU BASS

SLAPBASS1

ORGAN 2

57

DRUMS

MUTED GTR

ACOU BASS

SLAPBASS1

ORGAN 2

58

DRUMS

MUTED GTR

ACOU BASS

SLAPBASS1

ORGAN 2

60

DRUMS

MUTED GTR

ACOU BASS

SLAPBASS1

ORGAN 2

62

DRUMS

MUTED GTR

ACOU BASS

SLAPBASS1

ORGAN 2

63

DRUMS

MUTED GTR

ACOU BASS

SLAPBASS1

ORGAN 2

64

DRUMS

MUTED GTR

ACOU BASS

SLAPBASS1

ORGAN 2

65

DRUMS

MUTED GTR

ACOU BASS

SLAPBASS1

ORGAN 2

67

DRUMS

MUTED GTR

ACOU BASS

SLAPBASS1

ORGAN 2

68

DRUMS

MUTED GTR

ACOU BASS

SLAPBASS1

ORGAN 2

70

DRUMS

MUTED GTR

ACOU BASS

SLAPBASS1

ORGAN 2

72

DRUMS

MUTED GTR

ACOU BASS

SLAPBASS1

ORGAN 2

73

DRUMS

MUTED GTR

ACOU BASS

SLAPBASS1

ORGAN 2

74

DRUMS

MUTED GTR

ACOU BASS

SLAPBASS1

ORGAN 2

76

DRUMS

MUTED GTR

ACOU BASS

SLAPBASS1

ORGAN 2

78

DRUMS

MUTED GTR

ACOU BASS

SLAPBASS1

ORGAN 2

80

DRUMS

MUTED GTR

ACOU BASS

SLAPBASS1

ORGAN 2

82

DRUMS

MUTED GTR

ACOU BASS

SLAPBASS1

ORGAN 2

83

DRUMS

MUTED GTR

ACOU BASS

SLAPBASS1

ORGAN 2

85

DRUMS

MUTED GTR

ACOU BASS

SLAPBASS1

ORGAN 2

87

DRUMS

MUTED GTR

ACOU BASS

SLAPBASS1

ORGAN 2

93

MUTED GTR

101

MUTED GTR

MUTED GTR

109

MUTED GTR

117

MUTED GTR

123

Onbekende Blues Songs Diversen - Ez Blues

DRUMS

♩ = 120,000000

V.S.

DRUMS

33

36

39

42

45

48

51

54

57

60

DRUMS

63 

66 

69 

72 

75 

78 

81 

84 

86 

MUTED GTR

Onbekende Blues Songs Diversen - Ez Blues

♩ = 120,000000

6

10

14

18

22

26

30

33

36

V.S.

72

74

77

80

83

86

95

104

113

121

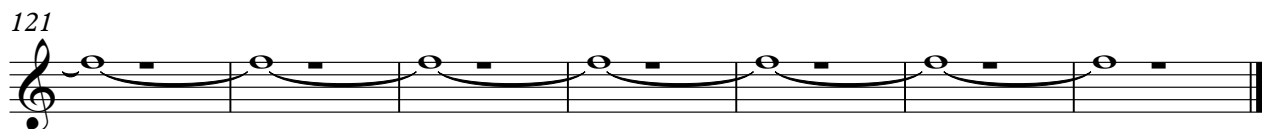

♩ = 120,000000

2

6

11

14

18

22

24

28

31

34

37

41

45

49

52

55

59

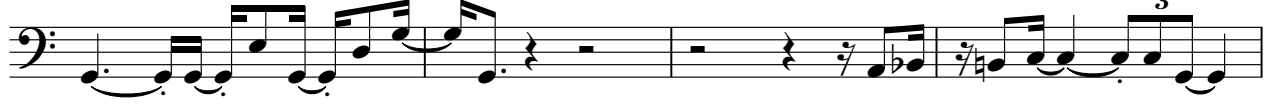

63

67

71

75

78

81

85

88

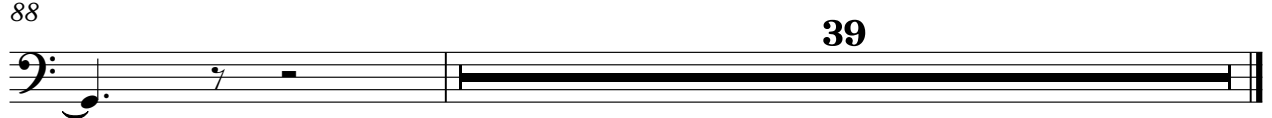

SLAPBASS1

Onbekende Blues Songs Diversen - Ez Blues

♩ = 120,000000

2

6

11

15

19

23

25

28

31

34

37

41

45

49

52

55

59

63

67

71

75

78

81

85

87

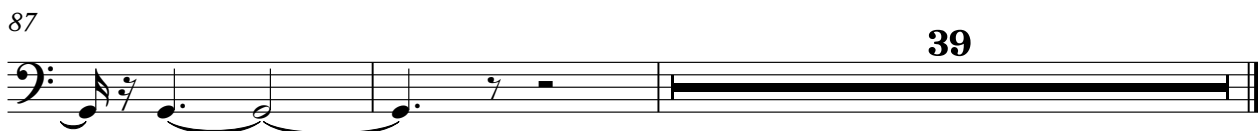

♩ = 120,000000

11

14

16

19

21

24

27

30

32

34

37

39

V.S.

42

45

48

50

52

54

57

59

62

64

66

68

V.S.

71

73

75

78

81

83

86

39

39