

Onbekende Blues SongsDiversen - Honky Tonk Blues

♩ = 114,002335

DRUMS

MUTED GTR

CLEAN GTR

FINGERDBAS

ORGAN 3

A.PIANO 2

5

DRUMS

CLEAN GTR

FINGERDBAS

8

DRUMS

CLEAN GTR

FINGERDBAS

10

DRUMS

CLEAN GTR

FINGERDBAS

12

DRUMS

MUTED GTR

CLEAN GTR

FINGERDBAS

ORGAN 3

13

DRUMS

MUTED GTR

CLEAN GTR

FINGERDBAS

ORGAN 3

15

DRUMS

MUTED GTR

CLEAN GTR

FINGERDBAS

ORGAN 3

17

DRUMS

MUTED GTR

CLEAN GTR

FINGERDBAS

ORGAN 3

18

DRUMS

MUTED GTR

CLEAN GTR

FINGERDBAS

ORGAN 3

20

DRUMS

MUTED GTR

CLEAN GTR

FINGERDBAS

ORGAN 3

21

DRUMS

MUTED GTR

CLEAN GTR

FINGERDBAS

ORGAN 3

23

DRUMS

MUTED GTR

CLEAN GTR

FINGERDBAS

ORGAN 3

3

25

DRUMS

MUTED GTR

CLEAN GTR

FINGERDBAS

ORGAN 3

3

27

DRUMS

MUTED GTR

CLEAN GTR

FINGERDBAS

ORGAN 3

28

DRUMS

MUTED GTR

CLEAN GTR

FINGERDBAS

ORGAN 3

A.PIANO 2

30

DRUMS

MUTED GTR

CLEAN GTR

FINGERDBAS

ORGAN 3

A.PIANO 2

32

DRUMS

MUTED GTR

CLEAN GTR

FINGERDBAS

ORGAN 3

A.PIANO 2

34

DRUMS

MUTED GTR

CLEAN GTR

FINGERDBAS

ORGAN 3

A.PIANO 2

35

DRUMS

MUTED GTR

CLEAN GTR

FINGERDBAS

ORGAN 3

A.PIANO 2

36

DRUMS

MUTED GTR

CLEAN GTR

FINGERDBAS

ORGAN 3

A.PIANO 2

37

DRUMS

MUTED GTR

CLEAN GTR

FINGERDBAS

ORGAN 3

A.PIANO 2

38

DRUMS

MUTED GTR

CLEAN GTR

FINGERDBAS

ORGAN 3

A.PIANO 2

3

39

DRUMS

MUTED GTR

CLEAN GTR

FINGERDBAS

ORGAN 3

A.PIANO 2

40

DRUMS

MUTED GTR

CLEAN GTR

FINGERDBAS

ORGAN 3

A.PIANO 2

41

DRUMS

MUTED GTR

CLEAN GTR

FINGERDBAS

ORGAN 3

A.PIANO 2

42

DRUMS

MUTED GTR

CLEAN GTR

FINGERDBAS

ORGAN 3

A.PIANO 2

43

DRUMS

MUTED GTR

CLEAN GTR

FINGERDBAS

ORGAN 3

A.PIANO 2

44

DRUMS

MUTED GTR

CLEAN GTR

FINGERDBAS

ORGAN 3

A.PIANO 2

45

DRUMS

MUTED GTR

CLEAN GTR

FINGERDBAS

ORGAN 3

A.PIANO 2

46

DRUMS

MUTED GTR

CLEAN GTR

FINGERDBAS

ORGAN 3

A.PIANO 2

Detailed description of the musical score: The score is for page 20, starting at measure 46. It consists of six staves. The DRUMS staff uses a drum set notation with 'x' marks above notes to indicate cymbal hits. The MUTED GTR staff shows a melodic line with muted notes. The CLEAN GTR staff features a series of chords, some with a sharp sign (#) indicating a key signature of one sharp. The FINGERDBAS staff provides a bass line with eighth and quarter notes. The ORGAN 3 staff has a complex texture with many notes and some accidentals. The A.PIANO 2 staff plays a steady accompaniment with chords and single notes. The overall style is a mix of rock and blues-influenced music.

48

DRUMS

MUTED GTR

CLEAN GTR

FINGERDBAS

ORGAN 3

A.PIANO 2

- MUTED GTR:** Plays a melodic line with various chords and accidentals, including a sharp sign (#).
- CLEAN GTR:** Plays a melodic line with various chords and accidentals, including a sharp sign (#).
- FINGERDBAS:** Provides a bass line with various chords and accidentals, including a sharp sign (#).
- ORGAN 3:** Plays a melodic line with various chords and accidentals, including a sharp sign (#).
- A.PIANO 2:** Plays a melodic line with various chords and accidentals, including a sharp sign (#) and a triplet of notes.

49

DRUMS

MUTED GTR

CLEAN GTR

FINGERDBAS

ORGAN 3

A.PIANO 2

- CLEAN GTR:** Provides harmonic support with chords and single notes, often mirroring the melodic lines of the muted guitar.
- ORGAN 3:** Plays a complex, multi-voiced part with many beamed notes, creating a rich, textured sound.

50

DRUMS

MUTED GTR

CLEAN GTR

FINGERDBAS

ORGAN 3

A.PIANO 2

Detailed description of the musical score: The score is for page 23, starting at measure 50. It consists of six staves. The Drums staff uses a drum set notation with a snare drum (S) and a bass drum (D). The Muted Guitar staff is in treble clef with a key signature of one sharp (F#). The Clean Guitar staff is in treble clef with a key signature of one sharp (F#). The Fingerboard Bass staff is in bass clef with a key signature of one sharp (F#). The Organ 3 staff is in treble clef with a key signature of one sharp (F#). The A. Piano 2 staff is in treble clef with a key signature of one sharp (F#). The Drums part features a complex rhythmic pattern with accents. The Muted Guitar part has a melodic line with a sharp sign. The Clean Guitar part features a complex rhythmic pattern with accents. The Fingerboard Bass part has a melodic line with a sharp sign. The Organ 3 part has a complex rhythmic pattern with accents. The A. Piano 2 part has a complex rhythmic pattern with accents.

51

DRUMS

MUTED GTR

CLEAN GTR

FINGERDBAS

ORGAN 3

A.PIANO 2

52

DRUMS

MUTED GTR

CLEAN GTR

FINGERDBAS

ORGAN 3

A.PIANO 2

54

DRUMS

MUTED GTR

CLEAN GTR

FINGERDBAS

ORGAN 3

A.PIANO 2

55

DRUMS

MUTED GTR

CLEAN GTR

FINGERDBAS

ORGAN 3

A.PIANO 2

56

DRUMS

MUTED GTR

CLEAN GTR

FINGERDBAS

ORGAN 3

A.PIANO 2

58

DRUMS

MUTED GTR

CLEAN GTR

FINGERDBAS

ORGAN 3

A.PIANO 2

59

DRUMS

MUTED GTR

CLEAN GTR

FINGERDBAS

ORGAN 3

A.PIANO 2

60

DRUMS

MUTED GTR

CLEAN GTR

FINGERDBAS

ORGAN 3

A.PIANO 2

61

DRUMS

MUTED GTR

CLEAN GTR

FINGERDBAS

ORGAN 3

A.PIANO 2

63

DRUMS

MUTED GTR

CLEAN GTR

FINGERDBAS

ORGAN 3

A.PIANO 2

65

DRUMS

MUTED GTR

CLEAN GTR

FINGERDBAS

ORGAN 3

A.PIANO 2

67

DRUMS

MUTED GTR

CLEAN GTR

FINGERDBAS

ORGAN 3

A.PIANO 2

68

DRUMS

MUTED GTR

CLEAN GTR

FINGERDBAS

ORGAN 3

A.PIANO 2

69

DRUMS

MUTED GTR

CLEAN GTR

FINGERDBAS

ORGAN 3

A.PIANO 2

70

DRUMS

MUTED GTR

CLEAN GTR

FINGERDBAS

ORGAN 3

A.PIANO 2

71

DRUMS

MUTED GTR

CLEAN GTR

FINGERDBAS

ORGAN 3

A.PIANO 2

72

DRUMS

MUTED GTR

CLEAN GTR

FINGERDBAS

ORGAN 3

A.PIANO 2

73

DRUMS

MUTED GTR

CLEAN GTR

FINGERDBAS

ORGAN 3

A.PIANO 2

74

75

DRUMS

MUTED GTR

CLEAN GTR

FINGERDBAS

ORGAN 3

A.PIANO 2

Detailed description of the musical score: The score is for page 34, starting at measure 75. It consists of six staves. The DRUMS staff uses a drum set icon and shows a consistent eighth-note pattern with accents on the first and fourth notes of each measure. The MUTED GTR staff is in treble clef and shows a melodic line with a sharp sign, consisting of eighth notes and quarter notes. The CLEAN GTR staff is also in treble clef and shows a similar melodic line with a sharp sign, using a mix of eighth and quarter notes. The FINGERDBAS staff is in bass clef and shows a bass line with a sharp sign, primarily using quarter notes. The ORGAN 3 staff is a grand staff (treble and bass clefs) and features a complex texture with a triplet in the bass line. The A.PIANO 2 staff is in treble clef and provides a rhythmic accompaniment with eighth notes and rests.

76

DRUMS

MUTED GTR

CLEAN GTR

FINGERDBAS

ORGAN 3

A.PIANO 2

78

DRUMS

MUTED GTR

CLEAN GTR

FINGERDBAS

A.PIANO 2

80

DRUMS

MUTED GTR

CLEAN GTR

FINGERDBAS

A.PIANO 2

82

DRUMS

MUTED GTR

CLEAN GTR

FINGERDBAS

A.PIANO 2

84

DRUMS

MUTED GTR

CLEAN GTR

FINGERDBAS

ORGAN 3

A.PIANO 2

86

DRUMS

MUTED GTR

CLEAN GTR

FINGERDBAS

ORGAN 3

A.PIANO 2

88

DRUMS

MUTED GTR

CLEAN GTR

FINGERDBAS

ORGAN 3

A.PIANO 2

90

DRUMS

MUTED GTR

CLEAN GTR

FINGERDBAS

ORGAN 3

A.PIANO 2

92

DRUMS

MUTED GTR

CLEAN GTR

FINGERDBAS

ORGAN 3

A.PIANO 2

94

DRUMS

MUTED GTR

CLEAN GTR

FINGERDBAS

ORGAN 3

A.PIANO 2

96

DRUMS

MUTED GTR

CLEAN GTR

FINGERDBAS

ORGAN 3

A.PIANO 2

98

DRUMS

MUTED GTR

CLEAN GTR

FINGERDBAS

ORGAN 3

A.PIANO 2

99

DRUMS

MUTED GTR

Muted guitar notation for measures 99-102. Measure 99: quarter note G4, quarter note A4, quarter note B4, quarter note C5. Measure 100: quarter note B4, quarter note A4, quarter note G4, quarter note F4. Measure 101: quarter note E4, quarter note D4, quarter note C4, quarter note B3. Measure 102: quarter note A3, quarter note G3, quarter note F3, quarter note E3.

CLEAN GTR

Clean guitar notation for measures 99-102. Measure 99: quarter note G4, quarter note A4, quarter note B4, quarter note C5. Measure 100: quarter note B4, quarter note A4, quarter note G4, quarter note F4. Measure 101: quarter note E4, quarter note D4, quarter note C4, quarter note B3. Measure 102: quarter note A3, quarter note G3, quarter note F3, quarter note E3.

FINGERDBAS

Finger bass notation for measures 99-102. Measure 99: quarter note G2, quarter note A2, quarter note B2, quarter note C3. Measure 100: quarter note B2, quarter note A2, quarter note G2, quarter note F2. Measure 101: quarter note E2, quarter note D2, quarter note C2, quarter note B1. Measure 102: quarter note A1, quarter note G1, quarter note F1, quarter note E1.

ORGAN 3

Organ 3 notation for measures 99-102. Measure 99: triplet of eighth notes G4, A4, B4; triplet of eighth notes C5, B4, A4. Measure 100: eighth note G4, eighth note A4, eighth note B4, eighth note C5, eighth note B4, eighth note A4, eighth note G4. Measure 101: eighth note E4, eighth note D4, eighth note C4, eighth note B3, eighth note A3, eighth note G3, eighth note F3. Measure 102: eighth note E3, eighth note D3, eighth note C3, eighth note B2, eighth note A2, eighth note G2, eighth note F2.

A.PIANO 2

A. PIANO 2 notation for measures 99-102. Measure 99: quarter note G4, quarter note A4, quarter note B4, quarter note C5. Measure 100: quarter note B4, quarter note A4, quarter note G4, quarter note F4. Measure 101: quarter note E4, quarter note D4, quarter note C4, quarter note B3. Measure 102: quarter note A3, quarter note G3, quarter note F3, quarter note E3.

100

DRUMS

MUTED GTR

CLEAN GTR

FINGERDBAS

ORGAN 3

A.PIANO 2

101

DRUMS

MUTED GTR

CLEAN GTR

FINGERDBAS

ORGAN 3

A.PIANO 2

103

DRUMS

MUTED GTR

CLEAN GTR

FINGERDBAS

ORGAN 3

A.PIANO 2

105

DRUMS

MUTED GTR

CLEAN GTR

FINGERDBAS

ORGAN 3

A.PIANO 2

106

DRUMS

MUTED GTR

CLEAN GTR

FINGERDBAS

ORGAN 3

A.PIANO 2

107

DRUMS

MUTED GTR

CLEAN GTR

FINGERDBAS

ORGAN 3

A.PIANO 2

108

DRUMS

MUTED GTR

CLEAN GTR

FINGERDBAS

ORGAN 3

A.PIANO 2

110

DRUMS

MUTED GTR

CLEAN GTR

FINGERDBAS

ORGAN 3

A.PIANO 2

6

112

DRUMS

MUTED GTR

Muted guitar notation for measures 112-115. Measure 112: quarter note G4, quarter note A4, quarter note B4, quarter note C5. Measure 113: quarter note G4, quarter note A4, quarter note B4, quarter note C5. Measure 114: quarter note G4, quarter note A4, quarter note B4, quarter note C5. Measure 115: quarter note G4, quarter note A4, quarter note B4, quarter note C5.

CLEAN GTR

Clean guitar notation for measures 112-115. Measure 112: quarter note G4, quarter note A4, quarter note B4, quarter note C5. Measure 113: quarter note G4, quarter note A4, quarter note B4, quarter note C5. Measure 114: quarter note G4, quarter note A4, quarter note B4, quarter note C5. Measure 115: quarter note G4, quarter note A4, quarter note B4, quarter note C5.

FINGERDBAS

Finger bass notation for measures 112-115. Measure 112: quarter note G2, quarter note A2, quarter note B2, quarter note C3. Measure 113: quarter note G2, quarter note A2, quarter note B2, quarter note C3. Measure 114: quarter note G2, quarter note A2, quarter note B2, quarter note C3. Measure 115: quarter note G2, quarter note A2, quarter note B2, quarter note C3.

ORGAN 3

Organ 3 notation for measures 112-115. Measure 112: quarter note G4, quarter note A4, quarter note B4, quarter note C5. Measure 113: quarter note G4, quarter note A4, quarter note B4, quarter note C5. Measure 114: quarter note G4, quarter note A4, quarter note B4, quarter note C5. Measure 115: quarter note G4, quarter note A4, quarter note B4, quarter note C5.

A.PIANO 2

A.PIANO 2 notation for measures 112-115. Measure 112: quarter note G4, quarter note A4, quarter note B4, quarter note C5. Measure 113: quarter note G4, quarter note A4, quarter note B4, quarter note C5. Measure 114: quarter note G4, quarter note A4, quarter note B4, quarter note C5. Measure 115: quarter note G4, quarter note A4, quarter note B4, quarter note C5.

114

DRUMS

MUTED GTR

CLEAN GTR

FINGERDBAS

ORGAN 3

A.PIANO 2

115

DRUMS

MUTED GTR

CLEAN GTR

FINGERDBAS

ORGAN 3

A.PIANO 2

116

DRUMS

MUTED GTR

FINGERDBAS

ORGAN 3

A.PIANO 2

117

DRUMS

MUTED GTR

FINGERDBAS

ORGAN 3

A.PIANO 2

118

DRUMS

MUTED GTR

CLEAN GTR

FINGERDBAS

ORGAN 3

A.PIANO 2

122

DRUMS

A.PIANO 2

130

DRUMS

A.PIANO 2

138

DRUMS

A.PIANO 2

145

DRUMS

A.PIANO 2

DRUMS

Onbekende Blues Songs Diversen - Honky Tonk Blues

♩ = 114,002335

2

8

12

16

20

24

28

32

36

40

V.S.

DRUMS

44

48

52

56

60

64

68

72

75

79

DRUMS

83

86

90

94

98

102

106

110

113

116

V.S.

DRUMS

118

126

135

143

♩ = 114,002335

10

14

17

20

23

26

29

32

35

38

v.s.

42

45

49

52

55

58

61

64

67

70

73

76

79

82

85

89

92

96

99

102

v.s.

105

108

111

114

117

♩ = 114,002335

2

6

9

12

15

18

21

25

28

31

V.S.

35

38

41

44

47

50

53

56

59

62

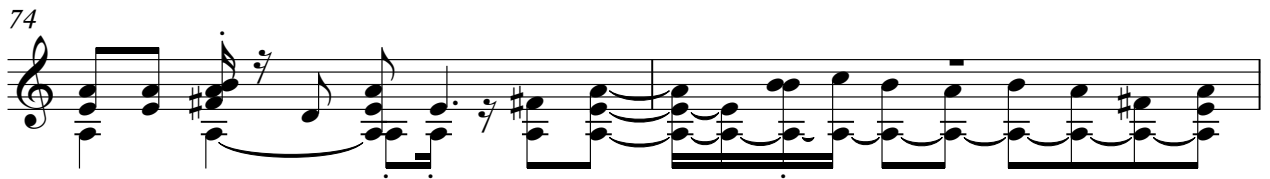

V.S.

96

99

102

105

108

111

115

♩ = 114,002335

5

11

15

19

23

27

31

35

39

43

V.S.

47

51

55

59

63

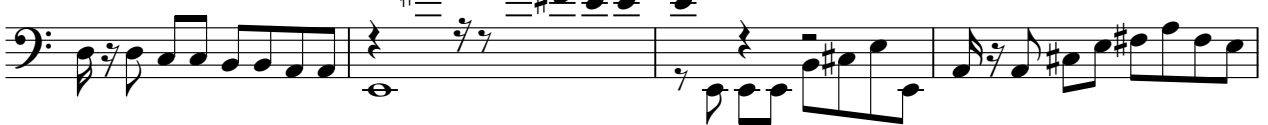

67

71

74

78

81

85

89

92

95

98

101

105

108

112

116

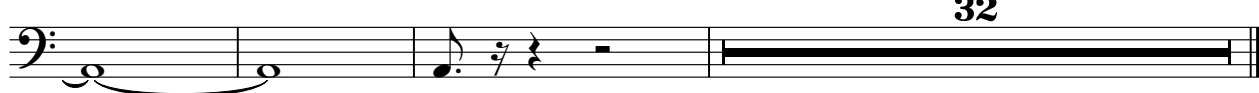

32

♩ = 114,002335

10

10

3

13

3

3

3

16

3

3

18

3

3

20

3

22

3

ORGAN 3

ORGAN 3

38

3

40

3

42

3

44

46

49

ORGAN 3

51

3

55

6 3

58

61

65

68

ORGAN 3

71

74

77

91

99

102

107

6

ORGAN 3

♩ = 114,002335

26

30

33

36

39

42

44

46

49

51

75

78

81

84

87

90

93

96

98

101

V.S.

104

107

109

113

116

119

128

137

144