

Onbekende Blues SongsDiversen - SHUFFLE

♩ = 112,000893

ALTO SAX

DRUMS

MUTED GTR

MUTED GTR

FINGERDBAS

ORGAN 3

BRASS 1

♩ = 112,000893

6

DRUMS

MUTED GTR

FINGERDBAS

9

DRUMS

MUTED GTR

FINGERDBAS

12

DRUMS

MUTED GTR

FINGERDBAS

15

ALTO SAX

DRUMS

MUTED GTR

FINGERDBAS

BRASS 1

18

ALTO SAX

DRUMS

MUTED GTR

FINGERDBAS

BRASS 1

21

ALTO SAX

DRUMS

MUTED GTR

FINGERDBAS

BRASS 1

23

ALTO SAX

DRUMS

MUTED GTR

FINGERDBAS

BRASS 1

26

ALTO SAX

DRUMS

MUTED GTR

MUTED GTR

FINGERDBAS

BRASS 1

29

31

33

35

37

ALTO SAX

DRUMS

MUTED GTR

MUTED GTR

FINGERDBAS

BRASS 1

39

ALTO SAX

DRUMS

MUTED GTR

MUTED GTR

FINGERDBAS

ORGAN 3

BRASS 1

41

43

45

ALTO SAX

DRUMS

MUTED GTR

MUTED GTR

FINGERDBAS

ORGAN 3

BRASS 1

47

ALTO SAX

DRUMS

MUTED GTR

MUTED GTR

FINGERDBAS

ORGAN 3

BRASS 1

49

MUSICAL SCORE FOR MULTIPLE INSTRUMENTS:

51

ALTO SAX

DRUMS

MUTED GTR

MUTED GTR

FINGERDBAS

ORGAN 3

BRASS 1

53

DRUMS

MUTED GTR

MUTED GTR

FINGERDBAS

56

DRUMS

MUTED GTR

MUTED GTR

FINGERDBAS

59

DRUMS

MUTED GTR

MUTED GTR

FINGERDBAS

62

ALTO SAX

DRUMS

MUTED GTR

MUTED GTR

FINGERDBAS

BRASS 1

65

ALTO SAX

DRUMS

MUTED GTR

FINGERDBAS

BRASS 1

68

ALTO SAX

DRUMS

MUTED GTR

FINGERDBAS

BRASS 1

71

ALTO SAX

DRUMS

MUTED GTR

FINGERDBAS

BRASS 1

74

ALTO SAX

DRUMS

MUTED GTR

FINGERBAS

BRASS 1

76

ALTO SAX

DRUMS

MUTED GTR

FINGERBAS

ORGAN 3

BRASS 1

78

DRUMS

MUTED GTR

FINGERDBAS

ORGAN 3

80

DRUMS

MUTED GTR

FINGERDBAS

ORGAN 3

82

DRUMS

MUTED GTR

FINGERDBAS

ORGAN 3

84

DRUMS

MUTED GTR

FINGERDBAS

ORGAN 3

86

ALTO SAX

DRUMS

MUTED GTR

FINGERDBAS

ORGAN 3

BRASS 1

88

ALTO SAX

DRUMS

MUTED GTR

MUTED GTR

FINGERDBAS

ORGAN 3

BRASS 1

6

3

6

3

90

ALTO SAX

DRUMS

MUTED GTR

MUTED GTR

FINGERDBAS

ORGAN 3

BRASS 1

6

3

3

3

3

92

ALTO SAX

DRUMS

MUTED GTR

MUTED GTR

FINGERDBAS

ORGAN 3

BRASS 1

6

3

6

94

ALTO SAX

DRUMS

MUTED GTR

MUTED GTR

FINGERDBAS

ORGAN 3

BRASS 1

96

ALTO SAX

DRUMS

MUTED GTR

FINGERDBAS

ORGAN 3

BRASS 1

98

ALTO SAX

DRUMS

MUTED GTR

MUTED GTR

FINGERDBAS

ORGAN 3

BRASS 1

100

ALTO SAX

DRUMS

MUTED GTR

MUTED GTR

FINGERDBAS

ORGAN 3

BRASS 1

Onbekende Blues Songs Diversen - SHUFFLE

ALTO SAX

♩ = 112,000893

15

19

24

30

35

38

42

47

52

11

67

ALTO SAX

72

77

10

90

94

98

DRUMS

Onbekende Blues Songs Diversen - SHUFFLE

♩ = 112,000893

6

10

14

18

22

26

30

34

38

V.S.

42

42

46

46

50

50

54

54

58

58

62

62

66

66

70

70

74

74

78

78

DRUMS

82

86

90

94

98

MUTED GTR

Onbekende Blues Songs Diversen - SHUFFLE

♩ = 112,000893

26

31

36

42

2

50

55

60

24

88

93

2

98

2

MUTED GTR

Onbekende Blues Songs Diversen - SHUFFLE

♩ = 112,000893

2

7

11

14

18

22

25

29

33

37

V.S.

81

84

87

91

95

98

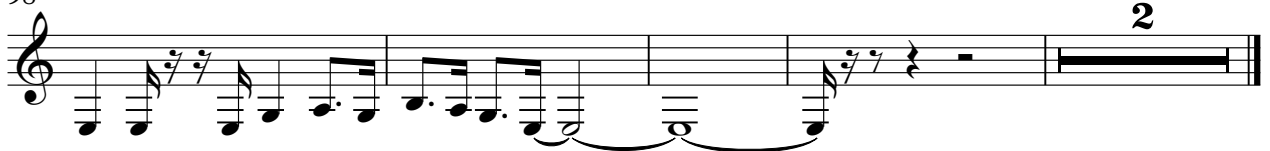

♩ = 112,000893

2

7

12

16

20

25

29

34

39

43

V.S.

48

52

56

61

65

70

75

79

84

88

FINGERDBAS

92

97

ORGAN 3

Onbekende Blues Songs Diversen - SHUFFLE

♩ = 112,000893

38

43

48

51

23

23

77

81

6

85

3

3

6

V.S.

2

ORGAN 3

Onbekende Blues Songs Diversen - SHUFFLE

BRASS 1

♩ = 112,000893

15

19

24

29

33

37

41

46

51

64

11

68

74

87

92

96

99
