

Onbekende Boogie Woogie & Demo`s Diversen - CAT 5

♩ = 132,001587

BASSDRM/HH

SIDE DRUM

A.PIANO 3

4

BASSDRM/HH

SIDE DRUM

SIDE/CRASH

A.PIANO 3

6

BASSDRM/HH

SIDE DRUM

BASSDR/RIM

SIDE/CRASH

HH/RIDECYM

A.PIANO 3

A.PIANO 3

A.PIANO 2

8

BASSDRM/HH

SIDE DRUM

BASSDR/RIM

SIDE/CRASH

HH/RIDE/CYM

A.PIANO 3

A.PIANO 3

A.PIANO 2

10

BASSDRM/HH

SIDE DRUM

BASSDR/RIM

SIDE/CRASH

HH/RIDE/CYM

A.PIANO 3

A.PIANO 3

A.PIANO 2

12

BASSDRM/HH

SIDE DRUM

BASSDR/RIM

SIDE/CRASH

A.PIANO 3

A.PIANO 3

A.PIANO 2

14

BASSDRM/HH

SIDE DRUM

BASSDR/RIM

SIDE/CRASH

A.PIANO 3

A.PIANO 3

A.PIANO 2

16

BASSDRM/HH

SIDE DRUM

BASSDR/RIM

SIDE/CRASH

A.PIANO 3

A.PIANO 3

A.PIANO 2

18

BASSDRM/HH

SIDE DRUM

BASSDR/RIM

SIDE/CRASH

HH/RIDECYM

A.PIANO 3

A.PIANO 3

A.PIANO 2

20

BASSDRM/HH

SIDE DRUM

BASSDR/RIM

SIDE/CRASH

HH/RIDE/CYM

A.PIANO 3

A.PIANO 3

A.PIANO 2

22

BASSDRM/HH

SIDE DRUM

BASSDR/RIM

SIDE/CRASH

HH/RIDE/CYM

A.PIANO 3

A.PIANO 3

A.PIANO 2

24

BASSDRM/HH

SIDE DRUM

BASSDR/RIM

SIDE/CRASH

A.PIANO 3

A.PIANO 3

A.PIANO 2

26

BASSDRM/HH

SIDE DRUM

BASSDR/RIM

SIDE/CRASH

A.PIANO 3

A.PIANO 3

A.PIANO 2

28

BASSDRM/HH

SIDE DRUM

BASSDR/RIM

SIDE/CRASH

A.PIANO 3

A.PIANO 3

A.PIANO 2

30

BASSDRM/HH

SIDE DRUM

BASSDR/RIM

HH/RIDE/CYM

A.PIANO 3

A.PIANO 3

A.PIANO 2

32

BASSDRM/HH

SIDE DRUM

BASSDR/RIM

SIDE/CRASH

HH/RIDE/CYM

A.PIANO 3

A.PIANO 3

A.PIANO 2

34

BASSDRM/HH

SIDE DRUM

BASSDR/RIM

SIDE/CRASH

HH/RIDE/CYM

A.PIANO 3

A.PIANO 3

A.PIANO 2

36

BASSDRM/HH

SIDE DRUM

BASSDR/RIM

SIDE/CRASH

A.PIANO 3

A.PIANO 3

A.PIANO 2

38

BASSDRM/HH

SIDE DRUM

BASSDR/RIM

SIDE/CRASH

A.PIANO 3

A.PIANO 3

A.PIANO 2

40

BASSDRM/HH

SIDE DRUM

BASSDR/RIM

SIDE/CRASH

A.PIANO 3

A.PIANO 3

A.PIANO 2

42

BASSDRM/HH

SIDE DRUM

BASSDR/RIM

A.PIANO 3

A.PIANO 3

A.PIANO 2

44

BASSDRM/HH

SIDE DRUM

BASSDR/RIM

SIDE/CRASH

A.PIANO 3

A.PIANO 3

A.PIANO 2

Detailed description of the musical score for measures 44-45: The score is for a drum set and three piano parts. The drum parts include Bass Drum/Hi-Hat (BASSDRM/HH), Side Drum (SIDE DRUM), Bass Drum/Rim (BASSDR/RIM), and Side/Crash (SIDE/CRASH). The piano parts are labeled A.PIANO 3, A.PIANO 3, and A.PIANO 2. Measure 44 shows a steady bass drum pattern, a side drum pattern with a triplet, and a bass drum/rim pattern. The piano parts feature complex rhythmic patterns and chords. Measure 45 continues these patterns with some changes in the piano parts.

46

BASSDRM/HH

SIDE DRUM

BASSDR/RIM

SIDE/CRASH

A.PIANO 3

A.PIANO 3

A.PIANO 2

Detailed description of the musical score for measures 46-47: The score continues from the previous page. The drum parts include Bass Drum/Hi-Hat (BASSDRM/HH), Side Drum (SIDE DRUM), Bass Drum/Rim (BASSDR/RIM), and Side/Crash (SIDE/CRASH). The piano parts are labeled A.PIANO 3, A.PIANO 3, and A.PIANO 2. Measure 46 shows a steady bass drum pattern, a side drum pattern with triplets, and a bass drum/rim pattern. The piano parts feature complex rhythmic patterns and chords. Measure 47 continues these patterns with some changes in the piano parts.

48

BASSDRM/HH

SIDE DRUM

BASSDR/RIM

SIDE/CRASH

HH/RIDE/CYM

A.PIANO 3

A.PIANO 3

A.PIANO 2

50

BASSDRM/HH

SIDE DRUM

BASSDR/RIM

SIDE/CRASH

HH/RIDE/CYM

A.PIANO 3

A.PIANO 3

A.PIANO 2

52

BASSDRM/HH

SIDE DRUM

BASSDR/RIM

SIDE/CRASH

HH/RIDE/CYM

A.PIANO 3

A.PIANO 3

A.PIANO 2

54

BASSDRM/HH

SIDE DRUM

BASSDR/RIM

HH/RIDE/CYM

A.PIANO 3

A.PIANO 3

A.PIANO 2

55

BASSDRM/HH

SIDE DRUM

BASSDR/RIM

HH/RIDE/CYM

A.PIANO 3

A.PIANO 3

A.PIANO 2

56

BASSDRM/HH

SIDE DRUM

BASSDR/RIM

SIDE/CRASH

HH/RIDE/CYM

A.PIANO 3

A.PIANO 3

A.PIANO 2

57

BASSDRM/HH
SIDE DRUM
BASSDR/RIM
HH/RIDE/CYM
A.PIANO 3
A.PIANO 3
A.PIANO 2

58

BASSDRM/HH
SIDE DRUM
BASSDR/RIM
HH/RIDE/CYM
A.PIANO 3
A.PIANO 3
A.PIANO 2

59

BASSDRM/HH

SIDE DRUM

BASSDR/RIM

SIDE/CRASH

HH/RIDE/CYM

A.PIANO 3

A.PIANO 3

A.PIANO 2

61

BASSDRM/HH

SIDE DRUM

BASSDR/RIM

SIDE/CRASH

A.PIANO 3

A.PIANO 3

A.PIANO 2

63

BASSDRM/HH

SIDE DRUM

BASSDR/RIM

SIDE/CRASH

HH/RIDE/CYM

A.PIANO 3

A.PIANO 3

A.PIANO 2

65

BASSDRM/HH

SIDE DRUM

BASSDR/RIM

SIDE/CRASH

HH/RIDE/CYM

A.PIANO 3

A.PIANO 3

A.PIANO 2

67

BASSDRM/HH

SIDE DRUM

BASSDR/RIM

SIDE/CRASH

HH/RIDE/CYM

A.PIANO 3

A.PIANO 3

A.PIANO 2

69

BASSDRM/HH

SIDE DRUM

BASSDR/RIM

SIDE/CRASH

HH/RIDE/CYM

A.PIANO 3

A.PIANO 3

A.PIANO 2

71

BASSDRM/HH

SIDE DRUM

BASSDR/RIM

SIDE/CRASH

HH/RIDE/CYM

A.PIANO 3

A.PIANO 3

A.PIANO 2

73

BASSDRM/HH

SIDE DRUM

BASSDR/RIM

SIDE/CRASH

HH/RIDE/CYM

A.PIANO 3

A.PIANO 3

A.PIANO 2

75

BASSDRM/HH

SIDE DRUM

BASSDR/RIM

SIDE/CRASH

HH/RIDE/CYM

A.PIANO 3

A.PIANO 3

A.PIANO 2

77

BASSDRM/HH

SIDE DRUM

BASSDR/RIM

SIDE/CRASH

HH/RIDE/CYM

A.PIANO 3

A.PIANO 3

A.PIANO 2

79

BASSDRM/HH

SIDE DRUM

BASSDR/RIM

SIDE/CRASH

HH/RIDE/CYM

A.PIANO 3

A.PIANO 3

A.PIANO 2

80

BASSDR/RIM

SIDE/CRASH

A.PIANO 3

A.PIANO 2

♩ = 132,001587

5/4

5

9

13

17

21

25

29

33

37

V.S.

41

45

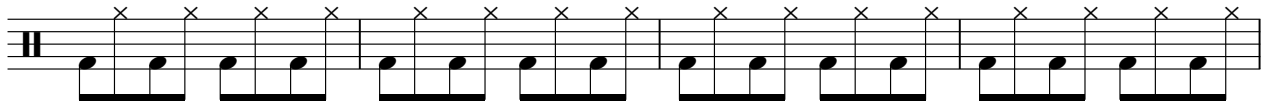

49

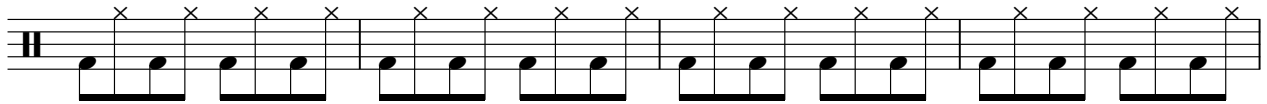

53

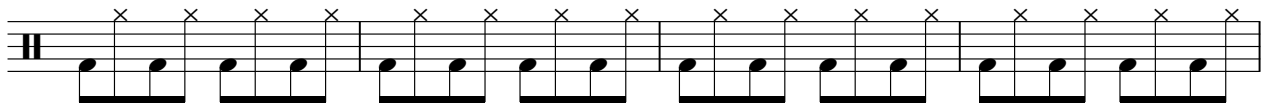

57

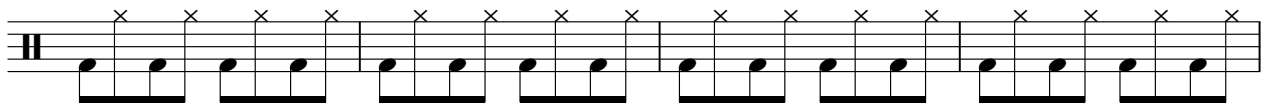

61

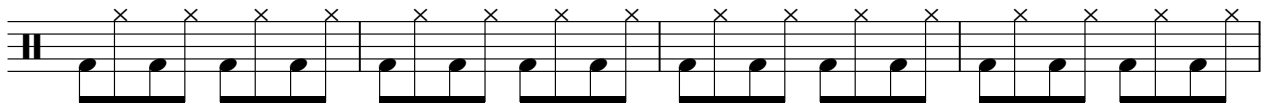

65

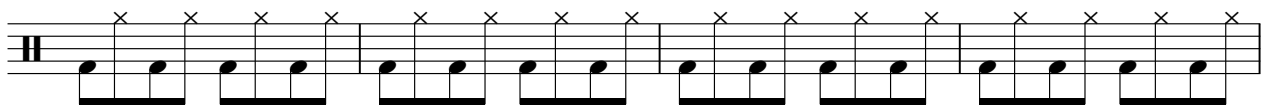

69

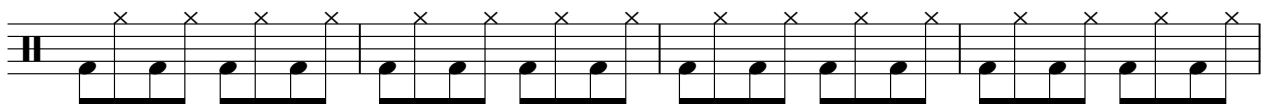

73

77

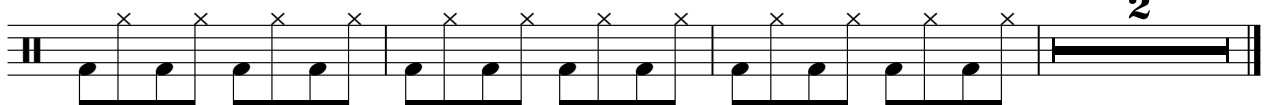

2

SIDE DRUM

♩ = 132,001587

4/4

4

6

8

10

12

14

16

18

20

V.S.

SIDE DRUM

22

24

26

28

30

32

34

36

38

40

SIDE DRUM

42

44

46

48

50

52

54

56

58

60

V.S.

62

64

66

68

70

72

74

76

78

2

♩ = 132,001587

5

9

13

17

21

24

26

28

31

35

V.S.

2

BASSDR/RIM

39

42

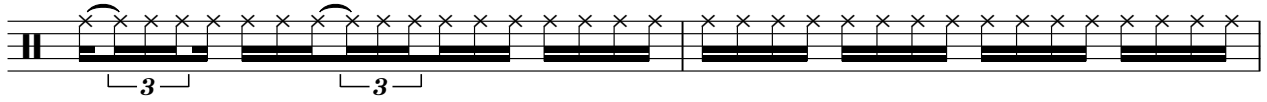

44

46

49

53

57

60

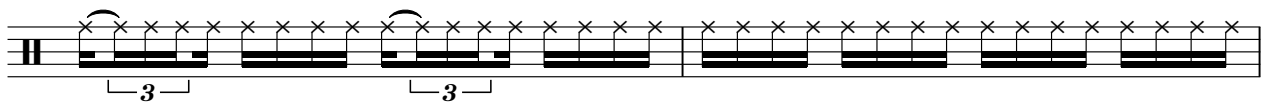

62

65

69

72

74

76

78

79

♩ = 132,001587

2

SIDE/CRASH

66

72

77

79

♩ = 132,001587

5

9

6

18

20

24

6

33

12

48

51

54

56

V.S.

♩ = 132,001587

5

7

9

11

13

15

V.S.

16

18

19

21

22

24

26

28

30

32

34

36

38

40

42

44

46

48

49

50

51

52

53

54

6
55

A. PIANO

56

57

58

59

61

63

65

66

67

69

71

V.S.

73

75

77

78

79

A.PIANO 3

♩ = 132,001587

3

5

7

9

11

V.S.

V.S.

13

15

17

19

21

23

25

27

29

31

33

35

V.S.

37

39

41

43

45

47

49

51

53

55

57

59

61

63

65

67

69

71

73

75

77

79

80

♩ = 132,001587

5

9

12

15

18

21

24

26

28

30

V.S.

