

Onbekende Boogie Woogie & Demo`s Diversen - Yes Si

♩ = 180,001801

M-T.Sax
M-Tenorsax

M-T.Sax

R-B/VZ/C

R-Snare

R-Snare

R-HiHats

R-Crash

R-Crash

R-Toms

R-Rimshot

R-Rimsho

R-Castag

R-Castag

M-Gitarr

M-Gitarre

M-Bass

M-Bass

M-Chor

M-Chor

M-RockOr

M-Bl,,ser

M-Bl,,ser

M-SynBrs

M-Strings

M-String

M-RockPi

M-RockPi

4

R-B/VZ/C

R-HiHats

R-Castag

M-RockPi

6

R-B/VZ/C

R-HiHats

R-Toms

R-Castag

M-Bass

M-RockOr

M-RockPi

8

R-B/VZ/C

R-Snare

R-HiHats

R-Crash

M-Gitarr

M-Bass

M-RockOr

M-Bl.,ser

M-RockPi

9

R-B/VZ/C

R-Snare

R-HiHats

M-Gitarr

M-Bass

M-RockOr

M-Bl,,ser

M-RockPi

6

10

R-B/VZ/C

R-Snare

R-HiHats

M-Gitarr

M-Bass

M-RockOr

M-Bl,,ser

M-RockPi

11

R-B/VZ/C

R-Snare

R-HiHats

M-Gitarr

M-Bass

M-RockOr

M-Bl,,ser

M-RockPi

12

R-B/VZ/C

R-Snare

R-HiHats

M-Gitarr

M-Bass

M-RockOr

M-Bl,,ser

M-RockPi

13

R-B/VZ/C

R-Snare

R-HiHats

M-Gitarr

M-Bass

M-RockOr

M-Bl,,ser

M-RockPi

14

R-B/VZ/C

R-Snare

R-HiHats

R-Toms

M-Gitarr

M-Bass

M-RockOr

M-Bl.,ser

M-RockPi

15

17

R-B/VZ/C

R-Snare

R-HiHats

M-Gitarr

M-Bass

M-RockOr

M-Bl,,ser

M-RockPi

18

R-B/VZ/C

R-Snare

R-HiHats

M-Gitarr

M-Bass

M-RockOr

M-Bl,,ser

M-RockPi

19

R-B/VZ/C

R-Snare

R-HiHats

M-Gitarr

M-Bass

M-RockOr

M-Bl,,ser

M-RockPi

- R-B/VZ/C**: Right Bass/Vocals/Chorus, shown as a single staff with a treble clef.
- R-Snare**: Right Snare, shown as a single staff with a treble clef.
- R-HiHats**: Right HiHats, shown as a single staff with a treble clef.
- R-Crash**: Right Crash, shown as a single staff with a treble clef.
- M-Gitarr**: Main Guitar, shown as a single staff with a treble clef.
- M-RockOr**: Main Rock Organ, shown as a single staff with a treble clef.
- M-Bl,,ser**: Main Blower/Ser, shown as a single staff with a treble clef.
- M-RockPi**: Main Rock Piano, shown as a single staff with a treble clef.

22

24

M-T.Sax

R-B/VZ/C

R-Snare

R-HiHats

R-Crash

M-Gitarr

M-Bass

M-RockOr

M-Bl,,ser

M-SynBrs

M-RockPi

25

R-B/VZ/C

R-Snare

R-HiHats

M-Gitarr

M-Bass

M-RockOr

M-Bl,,ser

M-RockPi

6

26

M-T.Sax

R-B/VZ/C

R-Snare

R-HiHats

M-Gitarr

M-Bass

M-RockOr

M-Bl.,ser

M-SynBrs

M-RockPi

27

R-B/VZ/C

R-Snare

R-HiHats

M-Gitarr

M-Bass

M-RockOr

M-Bl,,ser

M-RockPi

28

M-T.Sax

R-B/VZ/C

R-Snare

R-HiHats

M-Gitarr

M-Bass

M-RockOr

M-Bl.,ser

M-RockPi

29

M-T.Sax

R-B/VZ/C

R-Snare

R-HiHats

M-Gitarr

M-Bass

M-RockOr

M-Bl.,ser

M-RockPi

30

M-T.Sax

R-B/VZ/C

R-Snare

R-HiHats

R-Toms

M-Gitarr

M-Bass

M-RockOr

M-Bl,,ser

M-RockPi

31

M-T.Sax

R-B/VZ/C

R-Snare

R-HiHats

R-Toms

M-Gitarr

M-Bass

M-RockOr

M-Bl,,ser

M-RockPi

32

M-T.Sax

R-B/VZ/C

R-Snare

R-HiHats

R-Crash

M-Gitarr

M-Bass

M-RockOr

M-Bl,,ser

M-SynBrs

M-RockPi

33

M-T.Sax

R-B/VZ/C

R-Snare

R-HiHats

M-Gitarr

M-Bass

M-RockOr

M-Bl.,ser

M-RockPi

34

M-T.Sax

R-B/VZ/C

R-Snare

R-HiHats

M-Gitarr

M-Bass

M-RockOr

M-Bl.,ser

M-SynBrs

M-RockPi

35

M-T.Sax

R-B/VZ/C

R-Snare

R-HiHats

M-Gitarr

M-Bass

M-RockOr

M-Bl.,ser

M-RockPi

36

M-T.Sax

R-B/VZ/C

R-Snare

R-HiHats

R-Crash

R-Toms

M-Gitarr

M-Bass

M-RockOr

M-Bl.,ser

M-RockPi

38

M-T.Sax

R-B/VZ/C

R-Snare

R-HiHats

R-Toms

M-Gitarr

M-Bass

M-RockOr

M-Bl.,ser

M-SynBrs

M-RockPi

40

M-T.Sax

R-B/VZ/C

R-Snare

R-HiHats

R-Crash

R-Rimsho

M-Gitarr

M-Bass

M-RockOr

M-Bl,,ser

M-SynBrs

M-RockPi

41

44

R-B/VZ/C

R-HiHats

M-Gitarr

M-Bass

M-Chor

M-Bl.,ser

M-String

M-RockPi

46

R-B/VZ/C

R-HiHats

M-Gitarr

M-Bass

M-Chor

M-SynBrs

M-String

M-RockPi

48

R-B/VZ/C

R-HiHats

M-Gitarr

M-Bass

M-Chor

M-SynBrs

M-String

M-RockPi

49

R-B/VZ/C

R-Snare

R-HiHats

M-Gitarr

M-Bass

M-Chor

M-RockOr

M-SynBrs

M-String

M-RockPi

51

52

M-T.Sax

R-B/VZ/C

R-HiHats

M-Gitarr

M-Bass

M-Chor

M-RockOr

M-Bl.,ser

M-String

M-RockPi

Detailed description of the musical score: The score is for page 38, starting at measure 52. It features ten staves. M-T.Sax (Tenor Saxophone) plays a melodic line starting with a quarter note, followed by a quarter rest, and then a whole rest. R-B/VZ/C (Rhythm section: Bass, Violin, Viola, Cello) has a bass line with a quarter note, followed by a quarter rest, and then a whole note. R-HiHats (Hi-hats) has a pattern of a quarter rest, followed by a quarter note with an 'x' above it, and then a quarter rest. M-Gitarr (Guitar) plays a rhythmic pattern of two eighth notes beamed together, followed by a quarter rest, and then a whole rest. M-Bass (Bass) has a bass line with a quarter note, followed by a quarter rest, and then a whole note. M-Chor (Chorus) has a whole rest. M-RockOr (Rock Organ) has a rhythmic pattern of a quarter note, followed by two eighth notes beamed together, and then a quarter rest. M-Bl.,ser (Blaise, Ser) has a melodic line with a quarter rest, followed by a quarter note, and then a quarter rest. M-String (String) has a whole rest. M-RockPi (Rock Piano) has a rhythmic pattern of a quarter note, followed by a quarter rest, and then a quarter note.

53

M-T.Sax

R-B/VZ/C

R-HiHats

M-Gitarr

M-Bass

M-Chor

M-SynBrs

M-String

M-RockPi

55

M-T.Sax

R-B/VZ/C

R-HiHats

M-Gitarr

M-Bass

M-Chor

M-SynBrs

M-String

M-RockPi

56

M-T.Sax

R-B/VZ/C

R-HiHats

M-Gitarr

M-Bass

M-Chor

M-SynBrs

M-String

M-RockPi

57

M-T.Sax

R-B/VZ/C

R-Snare

R-HiHats

M-Gitarr

M-Bass

M-Chor

M-SynBrs

M-String

M-RockPi

59

M-T.Sax

R-B/VZ/C

R-Snare

R-HiHats

R-Crash

R-Toms

M-Gitarr

M-Bass

M-Chor

M-RockOr

M-Bl.,ser

M-SynBrs

M-String

M-RockPi

61

R-B/VZ/C

R-Snare

R-HiHats

M-Gitarr

M-Bass

M-RockOr

M-Bl,,ser

M-RockPi

Detailed description of the musical score: The score is for measures 61-64. It consists of eight staves. The top three staves are for the rhythm section: R-B/VZ/C (drums), R-Snare (snare), and R-HiHats (hi-hats). The next three staves are for the melodic instruments: M-Gitarr (guitar), M-Bass (bass), and M-RockOr (rock organ). The bottom two staves are for the keyboard instruments: M-Bl,,ser (blues harp) and M-RockPi (rock piano). The guitar part features a rhythmic pattern of eighth notes with slurs. The bass part has a simple line of quarter notes. The rock organ part has a melodic line with a sixteenth-note run in measure 63. The blues harp part has a sparse line of notes. The rock piano part has a complex accompaniment with chords and eighth notes.

62

R-B/VZ/C

R-Snare

R-HiHats

M-Gitarr

M-Bass

M-RockOr

M-Bl,,ser

M-RockPi

63

R-B/VZ/C

R-Snare

R-HiHats

M-Gitarr

M-Bass

M-RockOr

M-Bl,,ser

M-RockPi

64

R-B/VZ/C

R-Snare

R-HiHats

M-Gitarr

M-Bass

M-RockOr

M-Bl,,ser

M-RockPi

65

R-B/VZ/C

R-Snare

R-HiHats

M-Gitarr

M-Bass

M-RockOr

M-Bl,,ser

M-RockPi

66

R-B/VZ/C

R-Snare

R-HiHats

R-Toms

M-Gitarr

M-Bass

M-RockOr

M-Bl.,ser

M-RockPi

Detailed description of the musical score: The score is for measures 66-70. The R-B/VZ/C part has a simple melody. The R-Snare part features a rhythmic pattern with eighth and quarter notes. The R-HiHats part uses 'x' marks to indicate hits, with a triplet of eighth notes in measure 68. The R-Toms part also features a triplet of eighth notes in measure 68. The M-Gitarr part has a complex, multi-measure rhythm with many sixteenth notes. The M-Bass part has a simple bass line. The M-RockOr part has a few chords. The M-Bl.,ser part has a few notes. The M-RockPi part has a complex, multi-measure rhythm with many sixteenth notes.

67

R-B/VZ/C

R-Snare

R-HiHats

R-Crash

R-Toms

M-Gitarr

M-Bass

M-RockOr

M-Bl,,ser

M-RockPi

69

R-B/VZ/C

R-Snare

R-HiHats

M-Gitarr

M-Bass

M-RockOr

M-Bl,,ser

M-RockPi

70

R-B/VZ/C

R-Snare

R-HiHats

M-Gitarr

M-Bass

M-RockOr

M-Bl,,ser

M-RockPi

71

72

R-B/VZ/C

R-Snare

R-HiHats

R-Crash

R-Toms

M-Gitarr

M-Bass

M-RockOr

M-Bl,,ser

M-RockPi

Detailed description of the musical score: The score is for measures 72 and 73. It features ten staves. The top five staves are for the rhythm section: R-B/VZ/C (drums), R-Snare (snare), R-HiHats (hi-hats), R-Crash (crash), and R-Toms (toms). The bottom five staves are for the melodic section: M-Gitarr (guitar), M-Bass (bass), M-RockOr (rock organ), M-Bl,,ser (blower/ser), and M-RockPi (rock piano). The guitar part has a complex rhythmic pattern with many sixteenth notes and rests. The bass part is a simple, steady line. The rock organ part has a melodic line with some triplets. The blower/ser part has a long, sustained note in measure 72. The rock piano part has a complex, rhythmic pattern with many sixteenth notes and rests.

74

R-B/VZ/C

R-Snare

R-HiHats

R-Toms

M-Gitarr

M-Bass

M-RockOr

M-Bl,,ser

M-RockPi

3

6

3

76

M-T.Sax

R-B/VZ/C

R-Snare

R-HiHats

R-Crash

M-Gitarr

M-Bass

M-RockOr

M-Bl,,ser

M-SynBrs

M-String

M-RockPi

77

R-B/VZ/C

R-Snare

R-HiHats

M-Gitarr

M-Bass

M-RockOr

M-Bl,,ser

M-String

M-RockPi

6

78

M-T.Sax

R-B/VZ/C

R-Snare

R-HiHats

M-Gitarr

M-Bass

M-RockOr

M-Bl,,ser

M-SynBrs

M-String

M-RockPi

79

R-B/VZ/C

R-Snare

R-HiHats

M-Gitarr

M-Bass

M-RockOr

M-Bl,,ser

M-String

M-RockPi

80

M-T.Sax

R-B/VZ/C

R-Snare

R-HiHats

M-Gitarr

M-Bass

M-RockOr

M-Bl.,ser

M-String

M-RockPi

81

M-T.Sax

R-B/VZ/C

R-Snare

R-HiHats

M-Gitarr

M-Bass

M-RockOr

M-Bl.,ser

M-String

M-RockPi

82

M-T.Sax

R-B/VZ/C

R-Snare

R-HiHats

R-Toms

M-Gitarr

M-Bass

M-RockOr

M-Bl.,ser

M-String

M-RockPi

83

M-T.Sax

R-B/VZ/C

R-Snare

R-HiHats

R-Toms

M-Gitarr

M-Bass

M-RockOr

M-Bl.,ser

M-String

M-RockPi

84

M-T.Sax

R-B/VZ/C

R-Snare

R-HiHats

R-Crash

M-Gitarr

M-Bass

M-RockOr

M-Bl,,ser

M-SynBrs

M-String

M-RockPi

85

M-T.Sax

R-B/VZ/C

R-Snare

R-HiHats

M-Gitarr

M-Bass

M-RockOr

M-Bl.,ser

M-String

M-RockPi

86

M-T.Sax

R-B/VZ/C

R-Snare

R-HiHats

M-Gitarr

M-Bass

M-RockOr

M-Bl,,ser

M-SynBrs

M-String

M-RockPi

87

M-T.Sax

R-B/VZ/C

R-Snare

R-HiHats

M-Gitarr

M-Bass

M-RockOr

M-Bl.,ser

M-String

M-RockPi

88

M-T.Sax

R-B/VZ/C

R-Snare

R-HiHats

R-Crash

R-Toms

M-Gitarr

M-Bass

M-RockOr

M-Bl.,ser

M-String

M-RockPi

90

M-T.Sax

R-B/VZ/C

R-Snare

R-HiHats

R-Toms

M-Gitarr

M-Bass

M-RockOr

M-Bl.,ser

M-SynBrs

M-String

M-RockPi

3

6

3

92

M-T.Sax

R-B/VZ/C

R-Snare

R-HiHats

R-Crash

R-Rimsho

M-Gitarr

M-Bass

M-RockOr

M-Bl,,ser

M-SynBrs

M-RockPi

93

R-B/VZ/C

R-Snare

R-HiHats

R-Rimsho

M-Gitarr

M-Bass

M-RockOr

M-RockPi

94

R-B/VZ/C

R-Snare

R-HiHats

R-Rimsho

M-Gitarr

M-Bass

M-RockOr

M-RockPi

95

M-T.Sax

R-B/VZ/C

R-Snare

R-HiHats

R-Crash

R-Toms

R-Rimsho

M-Gitarr

M-Bass

M-RockOr

M-Bl,,ser

M-SynBrs

M-String

M-RockPi

97

R-B/VZ/C

R-Snare

R-HiHats

M-Gitarr

M-Bass

M-RockOr

M-Bl,,ser

M-String

M-RockPi

6

98

M-T.Sax

R-B/VZ/C

R-Snare

R-HiHats

M-Gitarr

M-Bass

M-RockOr

M-Bl,,ser

M-SynBrs

M-String

M-RockPi

99

R-B/VZ/C

R-Snare

R-HiHats

M-Gitarr

M-Bass

M-RockOr

M-Bl,,ser

M-String

M-RockPi

100

M-T.Sax

R-B/VZ/C

R-Snare

R-HiHats

M-Gitarr

M-Bass

M-RockOr

M-Bl.,ser

M-String

M-RockPi

101

M-T.Sax

R-B/VZ/C

R-Snare

R-HiHats

M-Gitarr

M-Bass

M-RockOr

M-Bl.,ser

M-String

M-RockPi

102

M-T.Sax

R-B/VZ/C

R-Snare

R-HiHats

R-Toms

M-Gitarr

M-Bass

M-RockOr

M-Bl,,ser

M-String

M-RockPi

103

M-T.Sax

R-B/VZ/C

R-Snare

R-HiHats

R-Toms

M-Gitarr

M-Bass

M-RockOr

M-Bl.,ser

M-String

M-RockPi

104

M-T.Sax

R-B/VZ/C

R-Snare

R-HiHats

R-Crash

M-Gitarr

M-Bass

M-RockOr

M-Bl,,ser

M-SynBrs

M-String

M-RockPi

105

M-T.Sax

R-B/VZ/C

R-Snare

R-HiHats

M-Gitarr

M-Bass

M-RockOr

M-Bl.,ser

M-String

M-RockPi

106

M-T.Sax

R-B/VZ/C

R-Snare

R-HiHats

M-Gitarr

M-Bass

M-RockOr

M-Bl,,ser

M-SynBrs

M-String

M-RockPi

107

M-T.Sax

R-B/VZ/C

R-Snare

R-HiHats

M-Gitarr

M-Bass

M-RockOr

M-Bl.,ser

M-String

M-RockPi

108

M-T.Sax

R-B/VZ/C

R-Snare

R-HiHats

R-Crash

R-Toms

M-Gitarr

M-Bass

M-RockOr

M-Bl.,ser

M-String

M-RockPi

110

M-T.Sax

R-B/VZ/C

R-Snare

R-HiHats

R-Toms

M-Gitarr

M-Bass

M-RockOr

M-Bl.,ser

M-SynBrs

M-String

M-RockPi

3

3

6

112

M-T.Sax

R-B/VZ/C

R-Snare

R-HiHats

R-Crash

R-Rimsho

M-Gitarr

M-Bass

M-RockOr

M-Bl,,ser

M-SynBrs

M-RockPi

113

R-B/VZ/C

R-Snare

R-HiHats

R-Rimsho

M-Gitarr

M-Bass

M-RockOr

M-RockPi

114

♩ = 180,001801

M-T.Sax

M-Tenorsax

23

28

32

36

41

11

55

60

16

80

84

88

3

96

101

105

109

Onbekende Boogie Woogie & Demo`s Diversen - Yes Si

R-B/VZ/C

♩ = 180,001801

R-B/VZ/C

3

9

16

23

30

37

44

51

58

65

V.S.

Onbekende Boogie Woogie & Demo`s Diversen - Yes Si

R-Snare

♩ = 180,001801

R-Snare
R-Snare

7

13

18

23

29

34

39

44

6

6

58

63

68

74

79

84

90

95

101

106

111

114

Onbekende Boogie Woogie & Demo`s Diversen - Yes Si

R-HiHats

♩ = 180,001801

R-HiHats **3**

8

12

16

20

24

28

32

36

40

V.S.

90

95

99

103

107

111

114

R-Crash

Onbekende Boogie Woogie & Demo`s Diversen - Yes Si

♩ = 180,001801
R-Crash
R-Crash

7 7 4

22 2 7 4

38 2 10 8

61 7 4 2

77 7 4 2

93 3 7 4

109 2 5

Onbekende Boogie Woogie & Demo`s Diversen - Yes Si

R-Toms

♩ = 180,001801

R-Toms
R-Toms 2

2

R-Toms

95

104

111

♩ = 180,001801
R-Castag **3**

7

Onbekende Boogie Woogie & Demo`s Diversen - Yes Si

M-Gitarr

♩ = 180,001801
M-Gitarr
M-Gitarre

7

9

11

13

15

18

20

23

25

27

V.S.

29

31

34

36

39

42

46

51

56

59

61

63

65

67

70

72

75

77

79

81

V.S.

83

86

88

91

95

97

99

101

103

106

108

111

114

Onbekende Boogie Woogie & Demo`s Diversen - Yes Si

M-Bass

♩ = 180,001801

M-Bass
M-Bass

6

11

16

21

26

31

36

41

47

53

V.S.

59

64

69

74

79

84

89

94

99

104

109

113

M-Chor

♩ = 180,001801

M-Chor
M-Chor

43

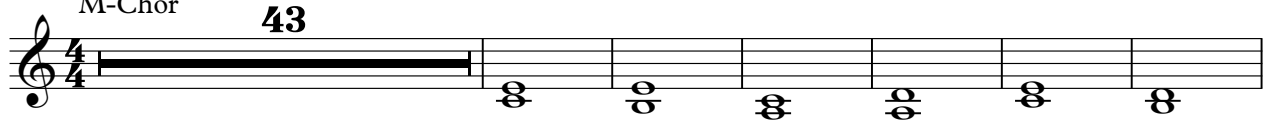

50

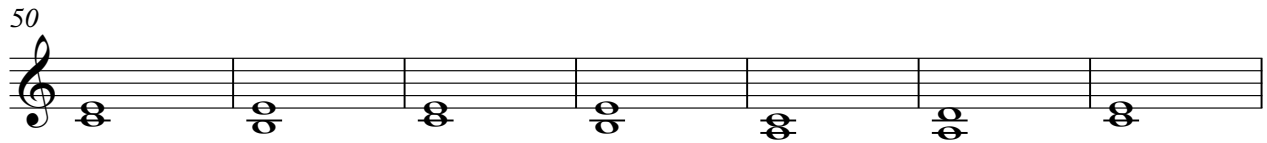

57

58

♩ = 180,001801
M-RockOr 5

5

9

6

3

12

3

16

3

19

3

22

3

25

6

3

V.S.

28

32

35

38

41

44

60

63

115

♩ = 180,001801
M-Bl,,ser 7

12

17

23

28

33

39 2

43 7

52

6

6

62

67

72

78

83

88

2

96

101

106

111

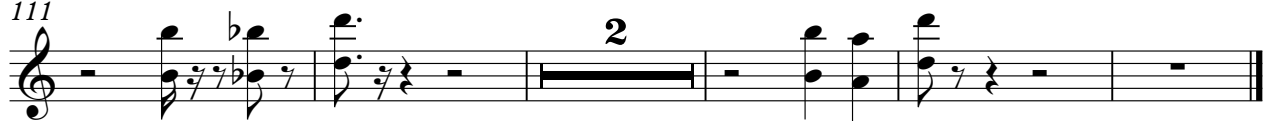

M-SynBrs

♩ = 180,001801
M-SynBrs **23**

27 **5**

39 **5**

48 **2**

55

60 **16** **5**

84

92 **3**

99 **5** **3**

111

Onbekende Boogie Woogie & Demo`s Diversen - Yes Si

M-String

♩ = 180,001801

M-String

M-Strings

43

50

58

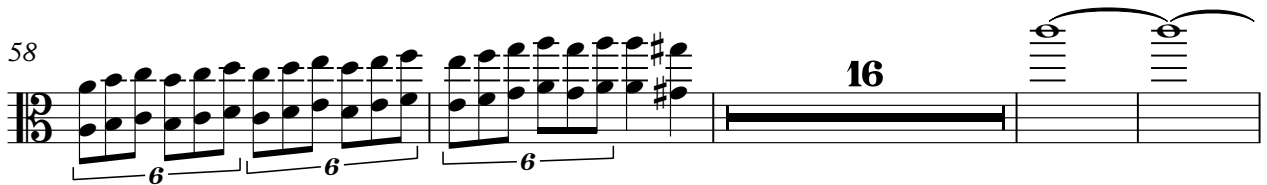

78

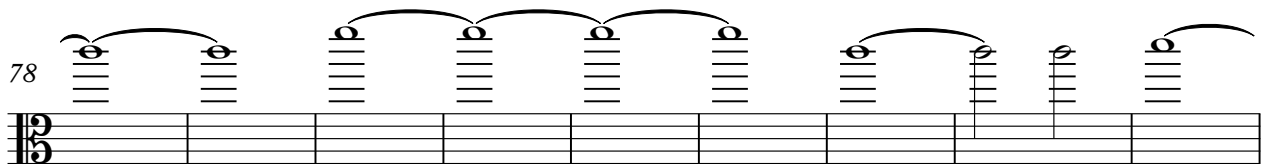

87

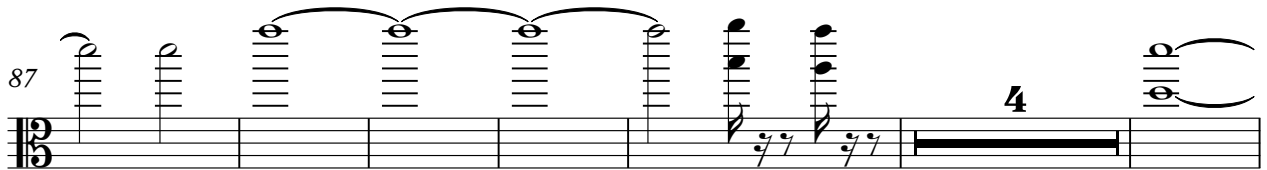

97

104

110

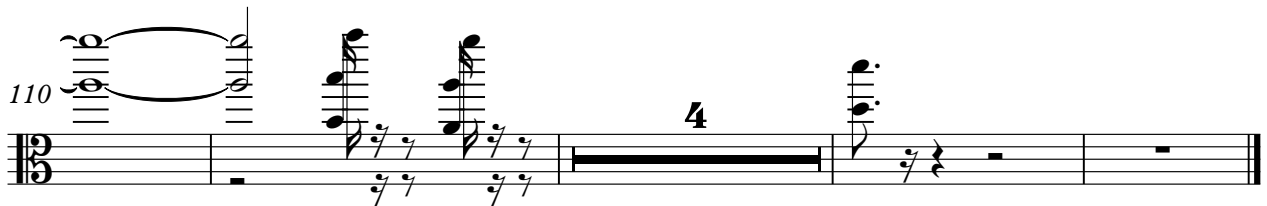

M-RockPi

♩ = 180,001801
M-RockPi

6

8

10

12

14

16

18

20

23

V.S.

There are also some slurs and ties in the bass staff, particularly in measures 51-52 and 62-66.

V.S.

V.S.

112

114

115
